

# WOLF ENCLOSURE

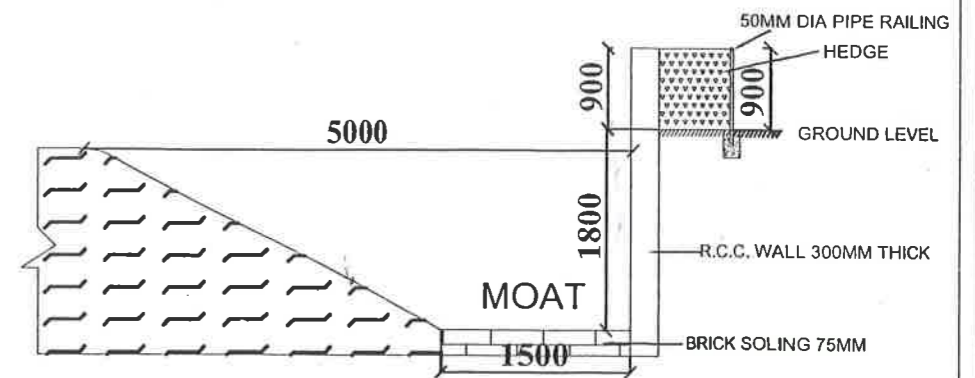

The drawing of the Wolf enclosure to be constructed at the Shaheed Ashfaq Ullah Khan Zoological Park, Gorakhpur, Uttar Pradesh was approved by the Expert Group on Zoo Designing of the Central Zoo Authority in its 76<sup>th</sup> Meeting held on 15.02.2018 vide Agenda Item No. 1[1(h)] subject to conditions laid by the Central Zoo Authority vide letter F. No. 200/2008-CZA(Vol. II)(PKR)/2549 dated 08.03.2018.

Dr. D. N. SINGH, IFS  
Member Secretary  
Central Zoo Authority  
Ministry of Environment, Forest & Climate Change  
Govt. of India, New Delhi-110003

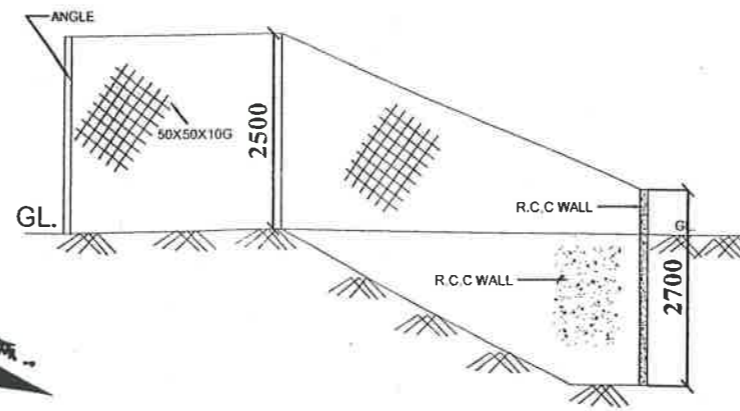
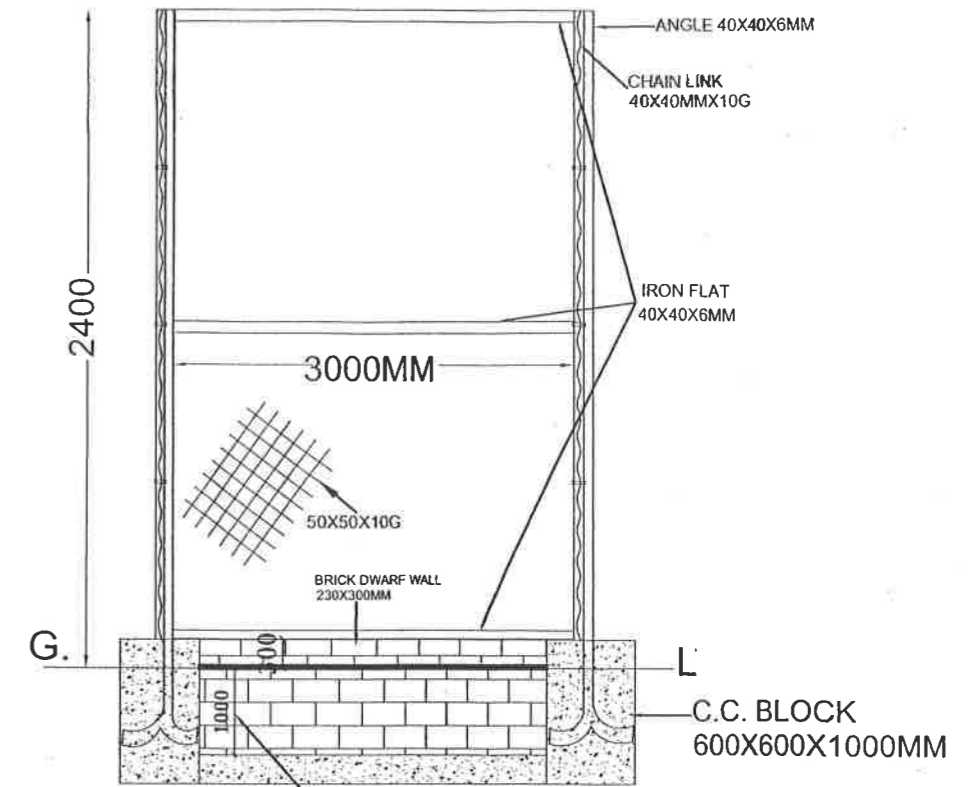
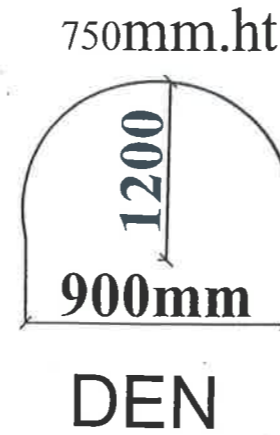
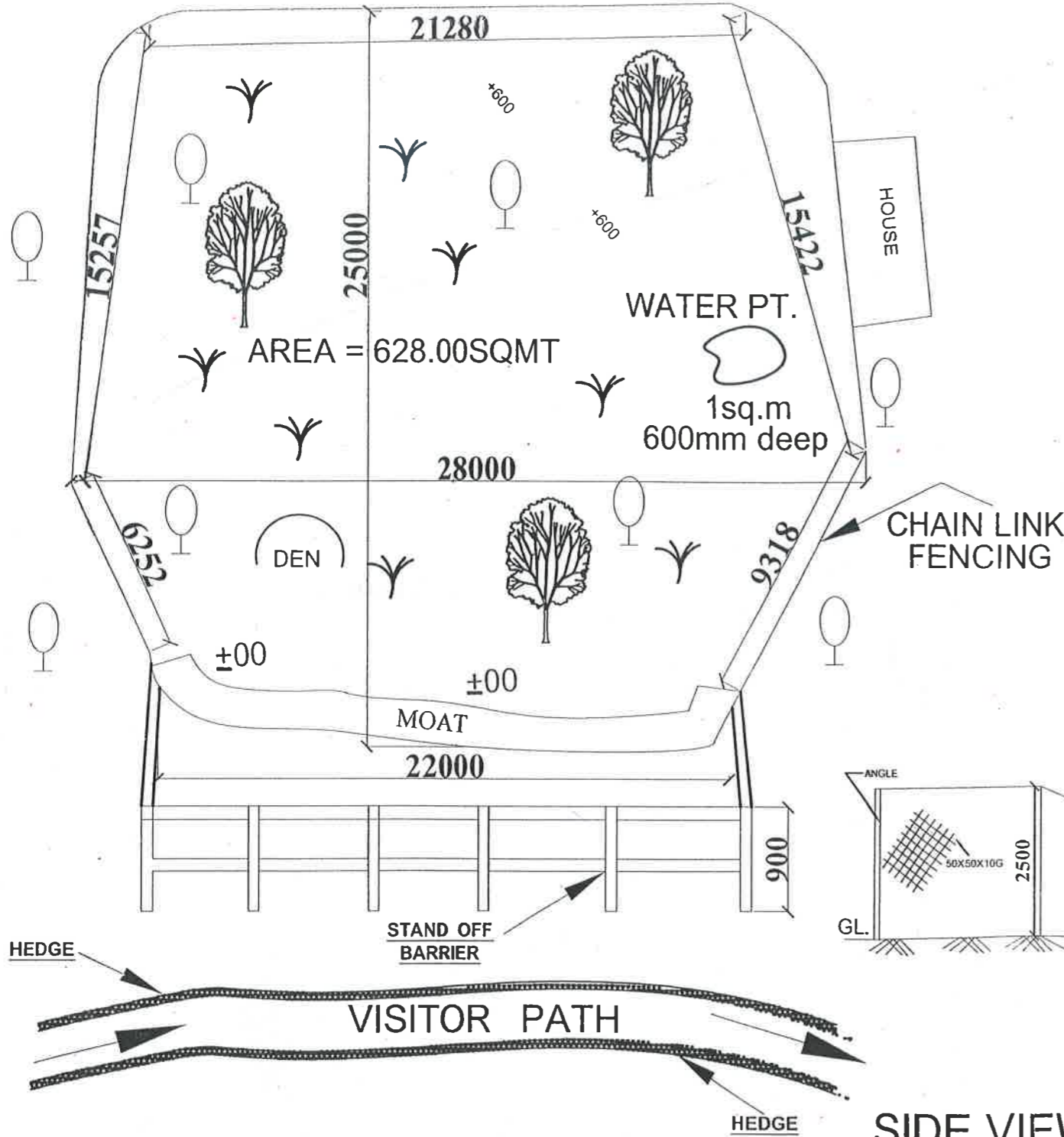

CONCEPT DESIGN BY  
R.S. BHADAURIA, I.F.S. [Retd.]  
LUCKNOW  
CONSULTANT

S.K. UPADHYAY I.F.S.  
CHIEF WILD LIFE WARDEN  
U.P. LUCKNOW

SHAHEED ASHFAQ ULLAH KHAN  
ZOOLOGICAL PARK GORAKHPUR

NORTH



Drg title :

Scale  
1:850

Drawn by:-

AWADHESH SHARMA  
DRAUGHT 'S' MAN ( CIVIL )  
A- 1095/4 INDIRA NAGAR LUCKNOW



# WOLF ENCLOSURE

The drawing of the Wolf enclosure to be constructed at the Shaheed Ashfaq Ullah Khan Zoological Park, Gorakhpur, Uttar Pradesh was approved by the Expert Group on Zoo Designing of the Central Zoo Authority in its 76<sup>th</sup> Meeting held on 15.02.2018 vide Agenda Item No. 1[1(h)] subject to conditions laid by the Central Zoo Authority vide letter F. No. 20-4/2008-CZA(Vol. II)(PKR)/2549 dated 08.03.2018.

Dr. D. N. SINGH  
Member Secretary  
Central Zoo Authority  
Ministry of Environment, Forest & Climate Change  
Govt. of India, New Delhi-110003



## DOOR SCHEDULE

NO.	NAME	SIZE (MM)	TYPE
1	D1	1200X1950	HINGE DOOR (STEEL DOOR)
2	D2	900 X 1950	HINGE DOOR (GRILL DOOR)
3	D3	750 X 1200	HINGE DOOR (GRILL DOOR)
4	D4	600X750	DRAW UP SLIDE (S.L. STEEL DOOR)
5	S	600X750	SLIDING DOOR (S.L. STEEL DOOR)
6	W	1000X1000	WINDOW (GRILL)
7	V	600X600	VENTILATER (GRILL)

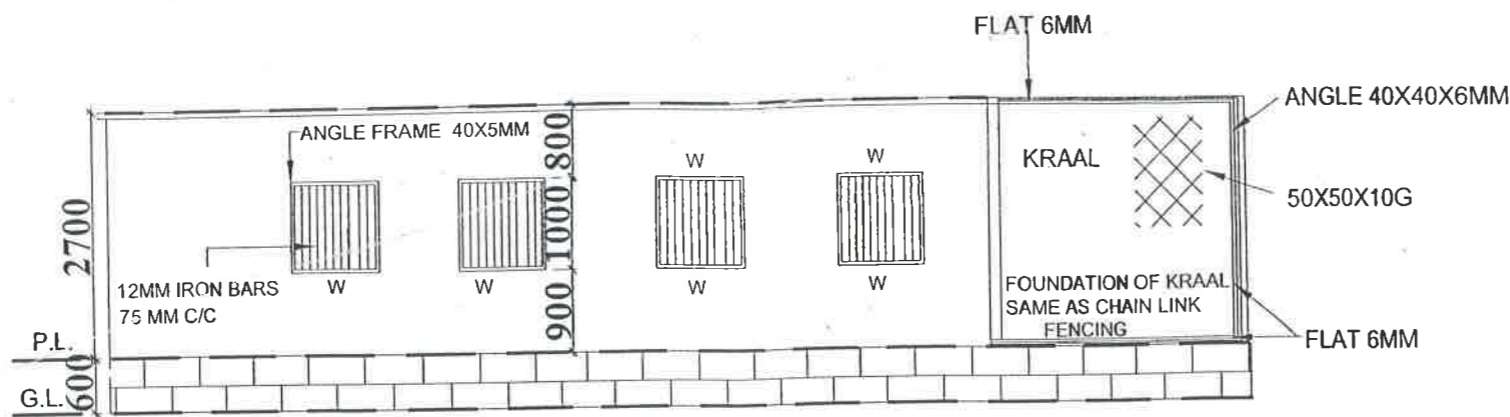

BACK ELEVATION

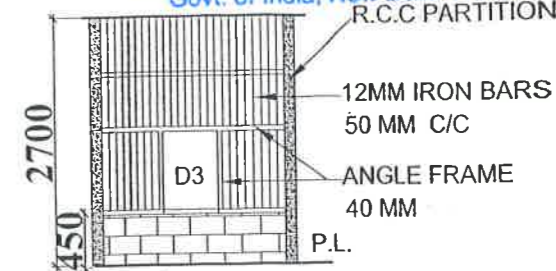

FRONT VIEW OF NIGHT CELL FROM GALLERY

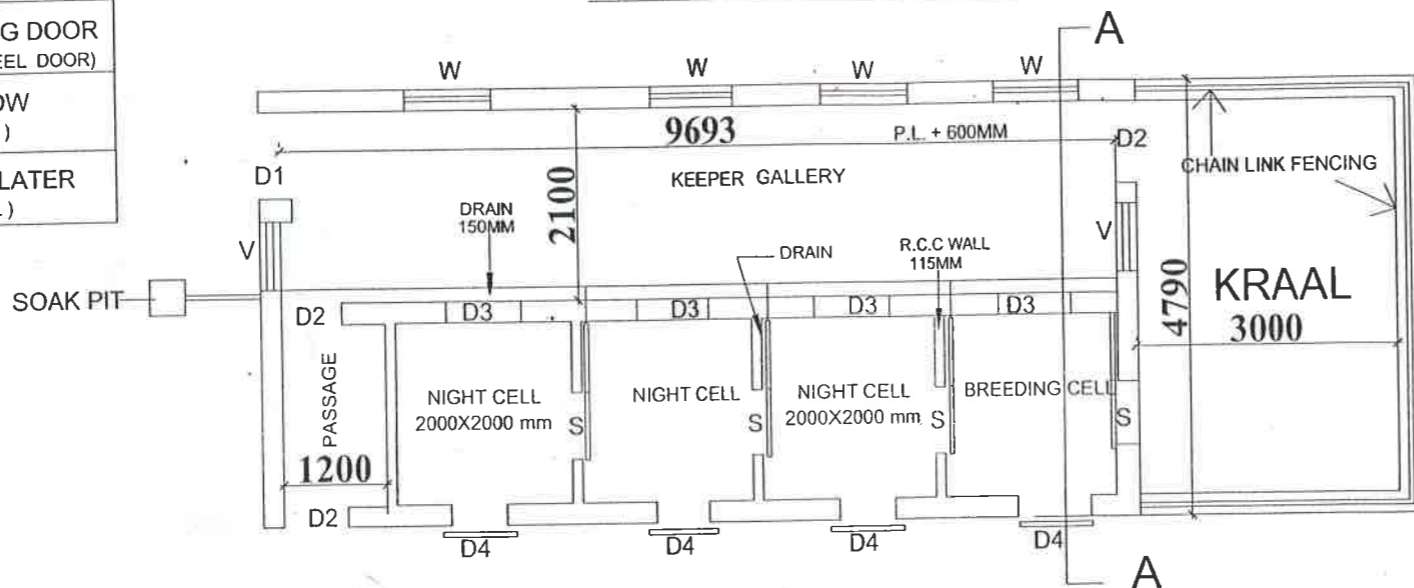

PLAN

DRAW UP SLIDE

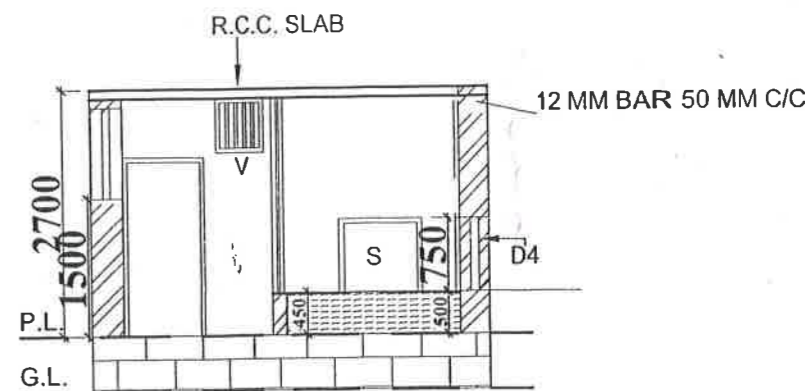

SECTION AT A-A

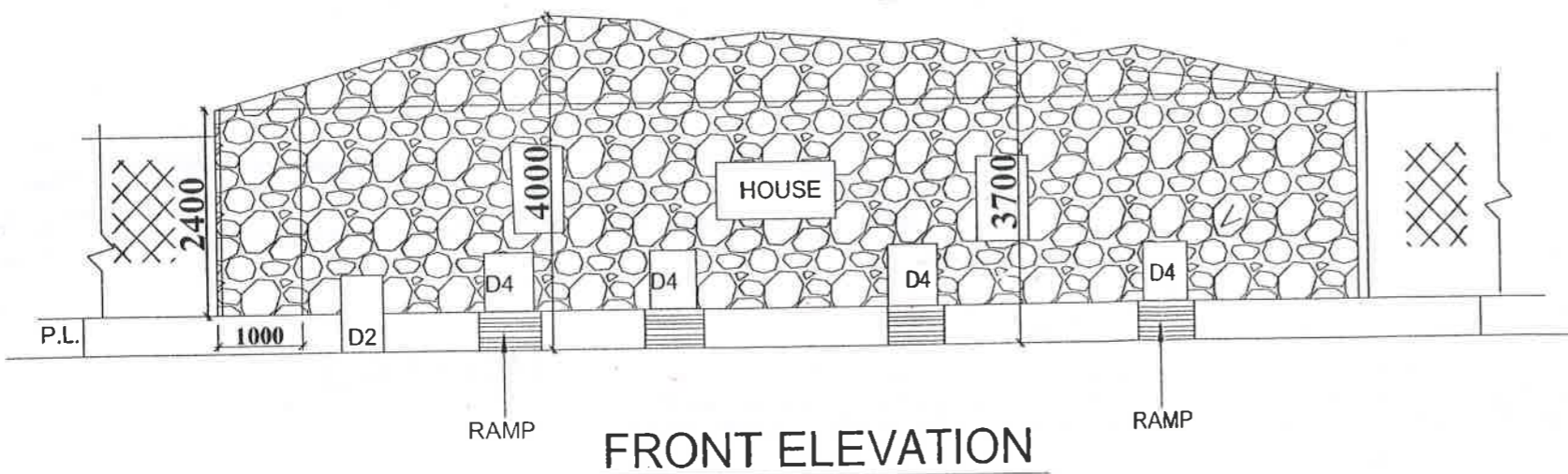

FRONT ELEVATION

NORTH



Drg title :

Scale :

1:125

Drawn by:-

AWADHESH SHARMA  
DRAUGHT 'S' MAN ( CIVIL )

A- 1095/4 INDIRA NAGAR LUCKNOW

CONCEPT DESIGN BY

*R.S. Bhaduria*  
R.S. BHADURIA, I.F.S. [ Retd.]  
LUCKNOW  
CONSULTANT

S.K. UPADHYAY I.F.S.  
CHIEF WILD LIFE WARDEN  
U.P. LUCKNOW

SHAHEED ASHFAQ ULLAH KHAN  
ZOOLOGICAL PARK GORAKHPUR