

# SLOTH BEAR ENCLOSURE

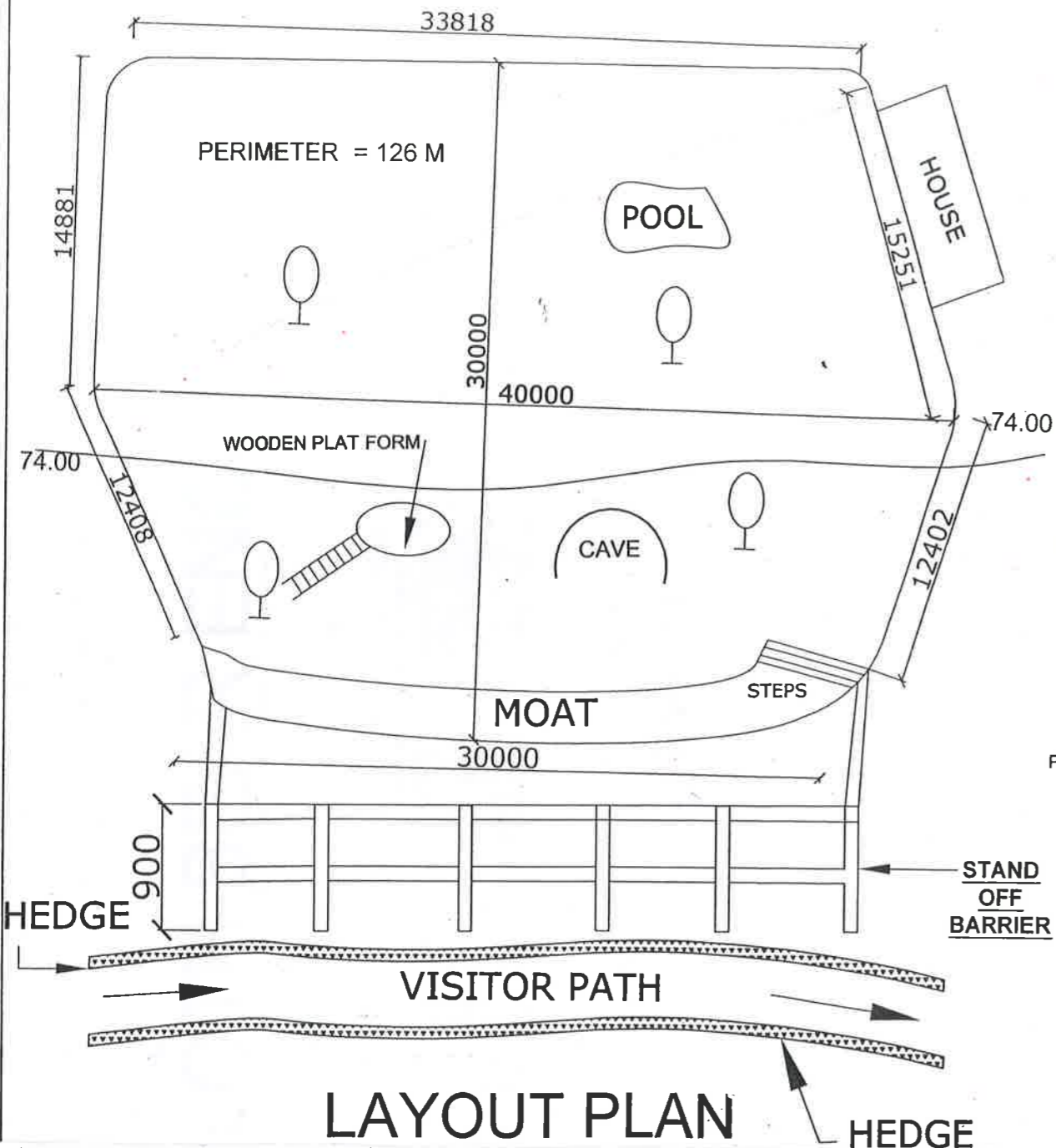

**LAYOUT PLAN**

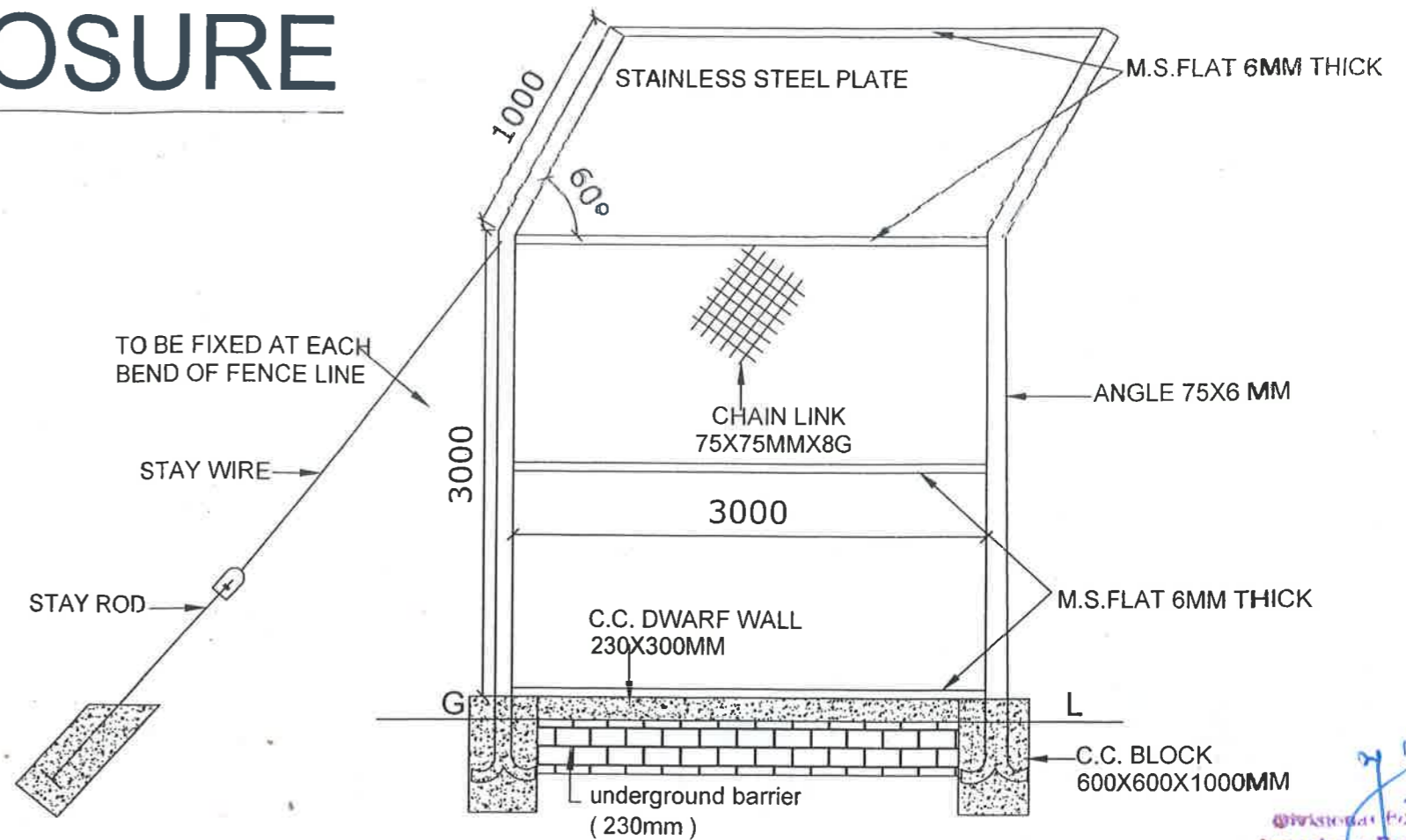

**CHAIN LINK FENCING**

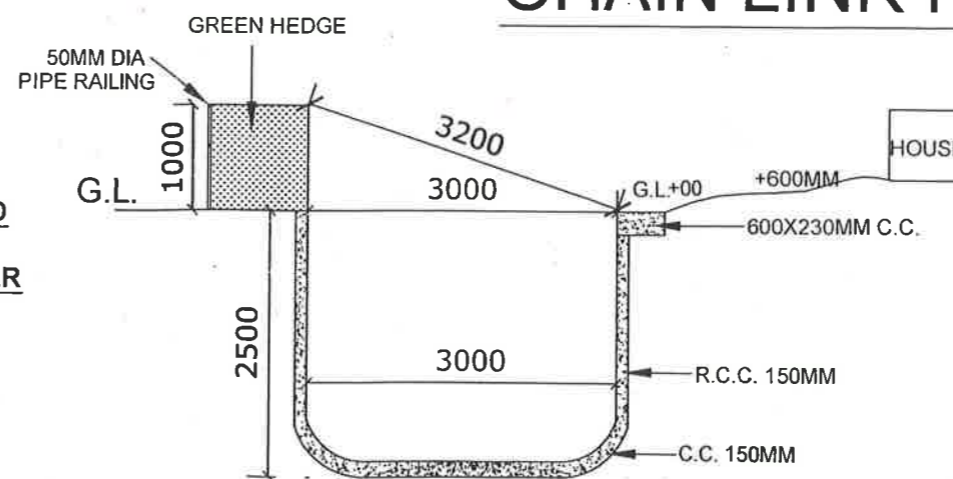

**SECTION OF MOAT**

DOOR SCHEDULE			
NO.	NAME	SIZE	TYPE
1	D	1200X1950	HINGED DOOR (M.S. DOOR)
2	D1	900X1950	HINGED DOOR (GRILL DOOR)
3	D2	750X1950	HINGED DOOR M.S DOOR
4	S	750X1000	SLIDING DOOR (GRILL)
5	S1	750X1000	SLIDING DOOR (S.L. STEEL SHEET)
6	S2	750X1000	DRAW UP (S.L. STEEL SLIDE SHEET)
7	W	1000X1000	WINDOW (GRILL)
8	V	750X600	VENTILATOR

The drawing of the Sloth bear enclosure to be constructed at the Shaheed Ashfaq Ullah Khan Zoological Park, Gorakhpur, Uttar Pradesh was approved by the Expert Group on Zoo Designing of the Central Zoo Authority in its 76<sup>th</sup> Meeting held on 15.02.2018 vide Agenda Item No. 1[1(i)] subject to conditions laid by the Central Zoo Authority vide letter F. No. 20-4/2008A/CZA(Vol. II)(PKR)/2549 dated 08.03.2018.

Dr. D. N. SINGH, IFS  
Member Secretary  
Central Zoo Authority

Ministry of Environment, Forest & Climate Change  
Govt of India, New Delhi-110003

**SHAHEED ASHFAQ ULLAH KHAN  
ZOOLOGICAL PARK GORAKHPUR**

NORTH



Dr's title:

Scale :

1:400

Drawn by:-

AWADHESH SHARMA  
DRAUGHT 'S/ MAN ( CIVIL )

A- 1095/4 INDIRA NAGAR LUCKNOW

CONCEPT DESIGN BY

*R. S. Bhaduria*  
R.S. BHADURIA, I.F.S. [ Retd. ]  
LUCKNOW  
CONSULTANT

*S. K. Upadhyay*  
S.K. UPADHYAY I.F.S.  
CHIEF WILD LIFE WARDEN  
U.P. LUCKNOW

# SLOTH BEAR ENCLOSURE

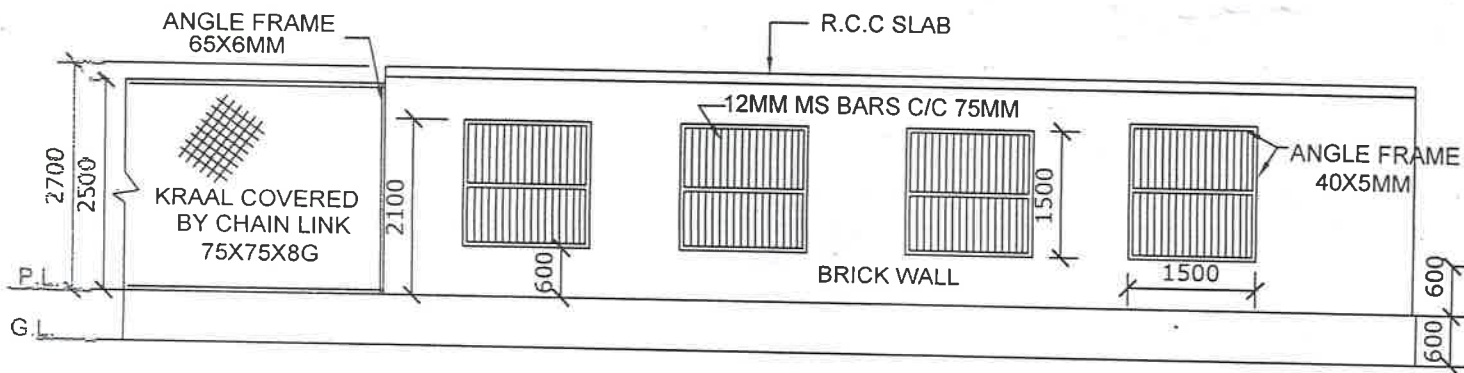

BACK ELEVATION

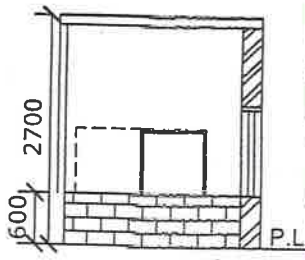

SECTION AT B

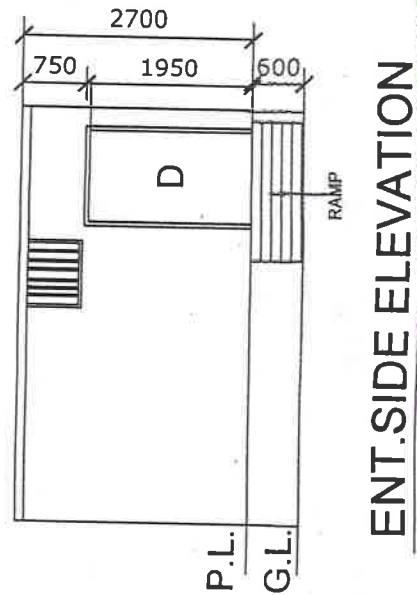

ENT. SIDE ELEVATION

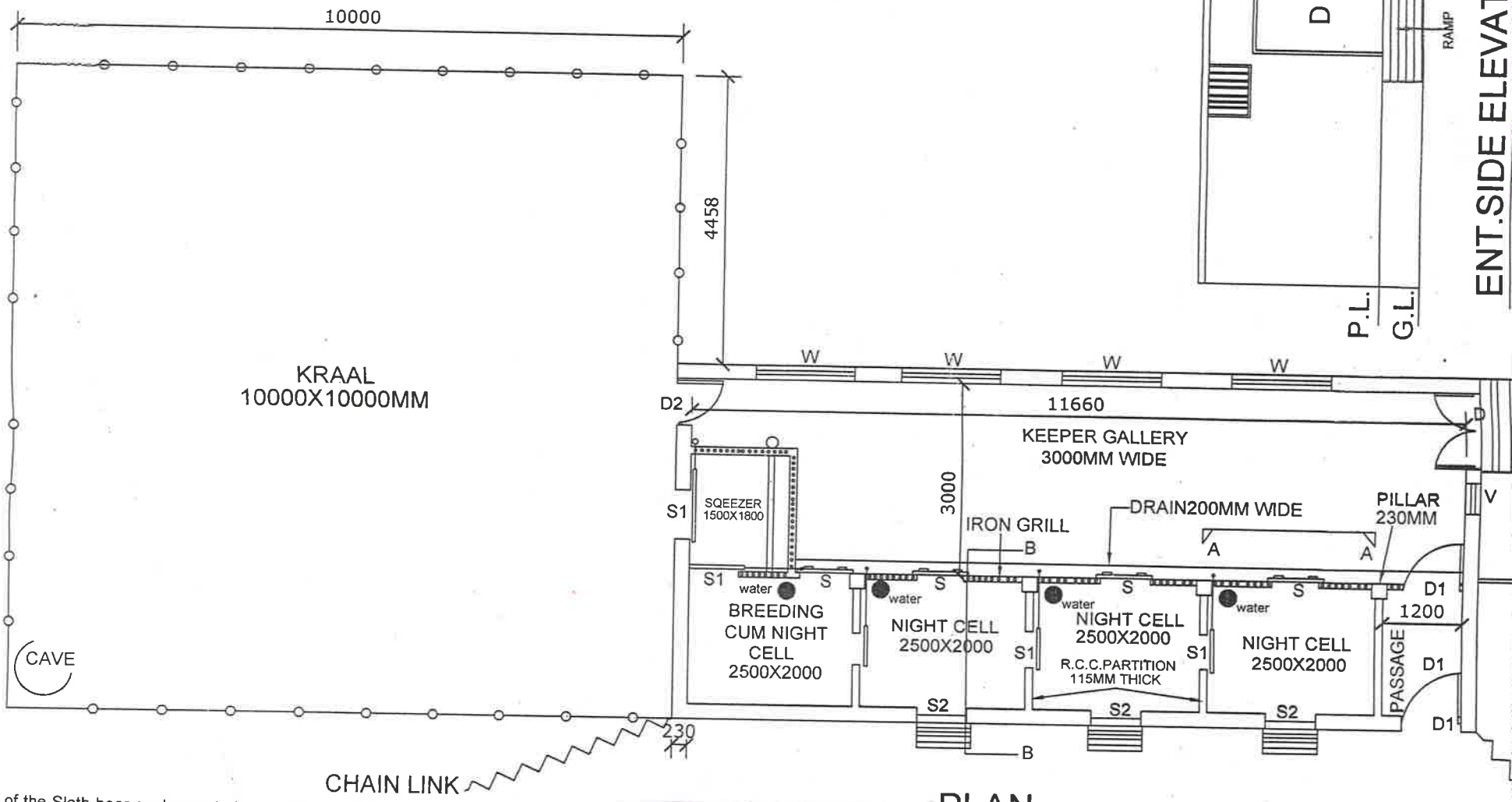

PLAN

The drawing of the Sloth bear enclosure to be constructed at the Shaheed Ashfaque Ullah Khan Zoological Park, Gorakhpur, Uttar Pradesh was approved by the Expert Group on Zoo Designing of the Central Zoo Authority in its 76<sup>th</sup> Meeting held on 15.02.2018 vide Agenda Item No. 1[1(i)] subject to conditions laid by the Central Zoo Authority vide letter F. No. 20-4/2008 CZA(Vol. II)(PKR)/2549 dated 08.03.2018.

Dr. D. N. SINGH, IFS  
Member Secretary  
Central Zoo Authority  
Ministry of Environment, Forest & Climate Change  
Government of India, New Delhi-110003

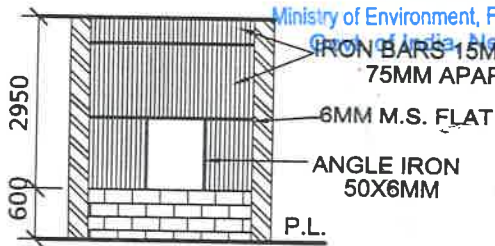

FRONT ELEVATION OF NIGHT CELL AT A-A

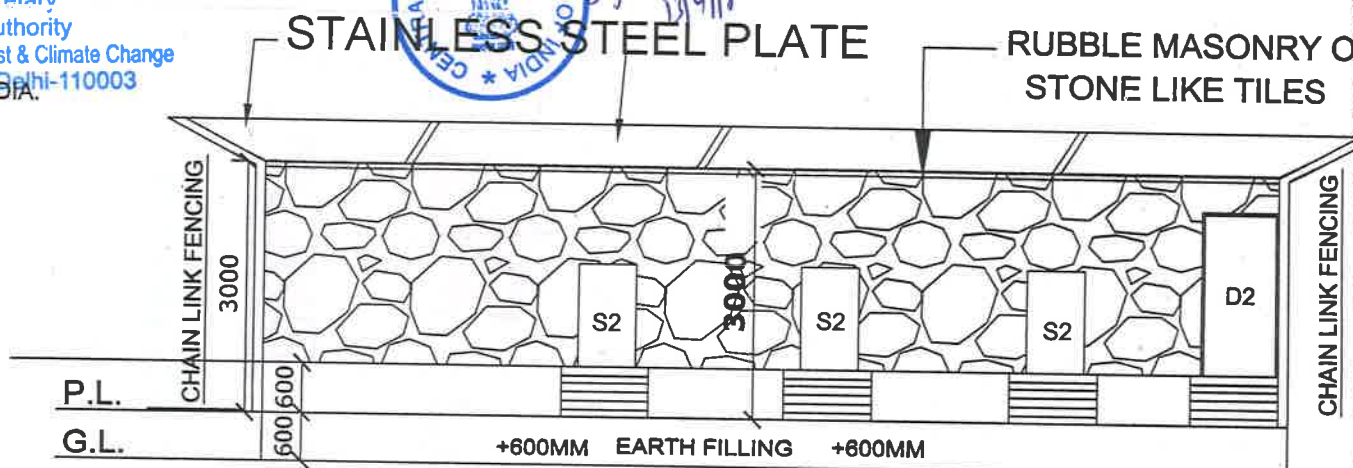

FRONT ELEVATION

SHAHEED ASHFAQE ULLAH KHAN  
ZOOLOGICAL PARK GORAKHPUR

NORTH



Drg title :

Scale :

1:120

Drawn by:-

AWADHESH SHARMA  
DRAUGHT 'S' MAN ( CIVIL )  
A-1095/4 INDIRA NAGAR LUCKNOW

COMCEPT DESIGN BY

R.S. BHADAURIA, I.F.S. [ Retd. ]

S.K. UPADHYAY I.F.S.  
CHIEF WILD LIFE WARDEN  
U.P. LUCKNOW