

# SWAMP DEER ENCLOSURE

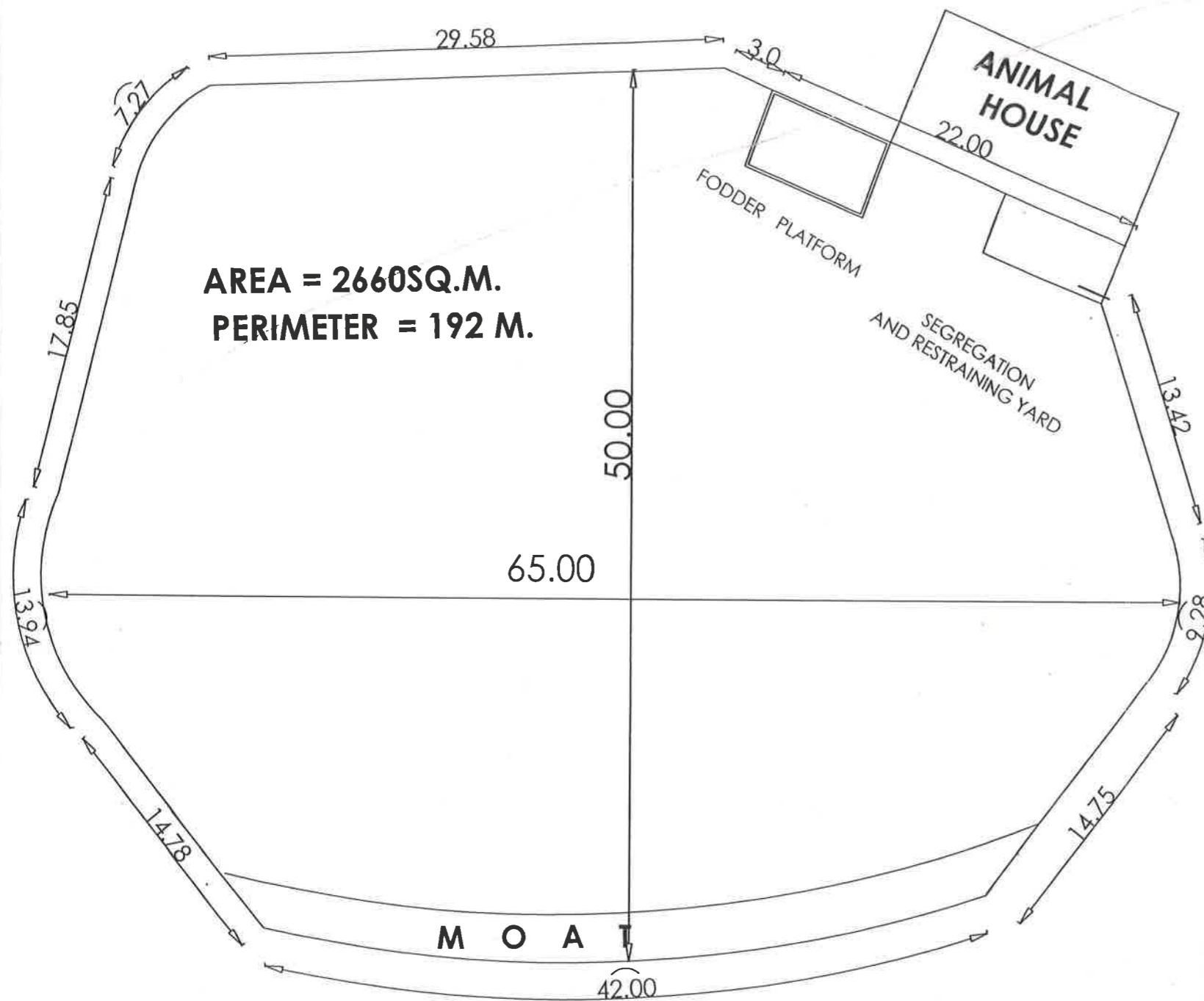

AREA = 2660SQ.M.  
PERIMETER = 192 M.

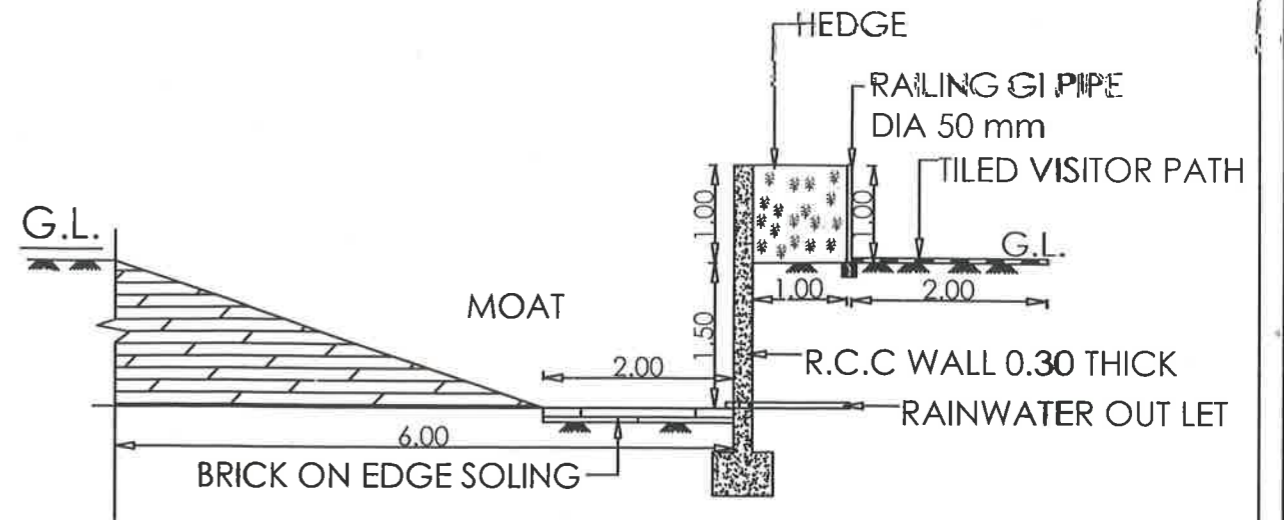

**SECTIONAL DETAIL OF MOAT**

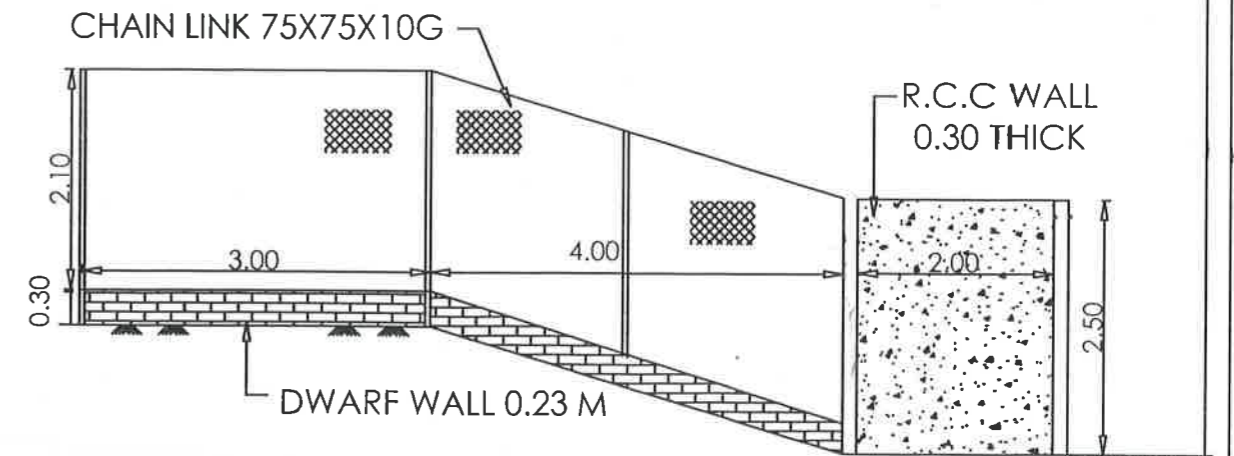

The drawing of the Swamp deer enclosure to be constructed at the Shaheed Ashfaque Ullah Khan Zoological Park, Gorakhpur, Uttar Pradesh was approved by the Expert Group on Zoo Designing of the Central Zoo Authority in its 75<sup>th</sup> Meeting held on 09.11.2017 vide Agenda Item No. 1(4)(c) subject to conditions laid by the Central Zoo Authority vide letter F. No. 20-4/2008-CZA(Vol. I)(Pt.)(PKR)/2119/2017 dated 30.11.2017.

**LAYOUT**

**SHAHEED ASHFAQE ULLAH KHAN  
ZOOLOGICAL PARK GORAKHPUR**

@COPYRIGHT RESERVED

NORTH



Drg title :

Scale :

NOT TO SCALE

Drawn by:-

AWADHESH SHARMA  
DRAUGHT 'S/ MAN ( CIVIL )

A- 1095/4 INDIRA NAGAR LUCKNOW

CONCEPT DESIGN BY

R.S. BHADAURIA , I.F.S. [ Retd. ]  
LUCKNOW

Ministry of Environment, Forest & Climate Change  
Govt. of India, New Delhi-110003

Dr. D. N. SINGH, IFS  
Member Secretary  
Central Zoo Authority

S.K. UPADHYAY I.F.S.  
CHIEF WILD LIFE WARDEN U.P.



# SWAMP DEER ENCLOSURE

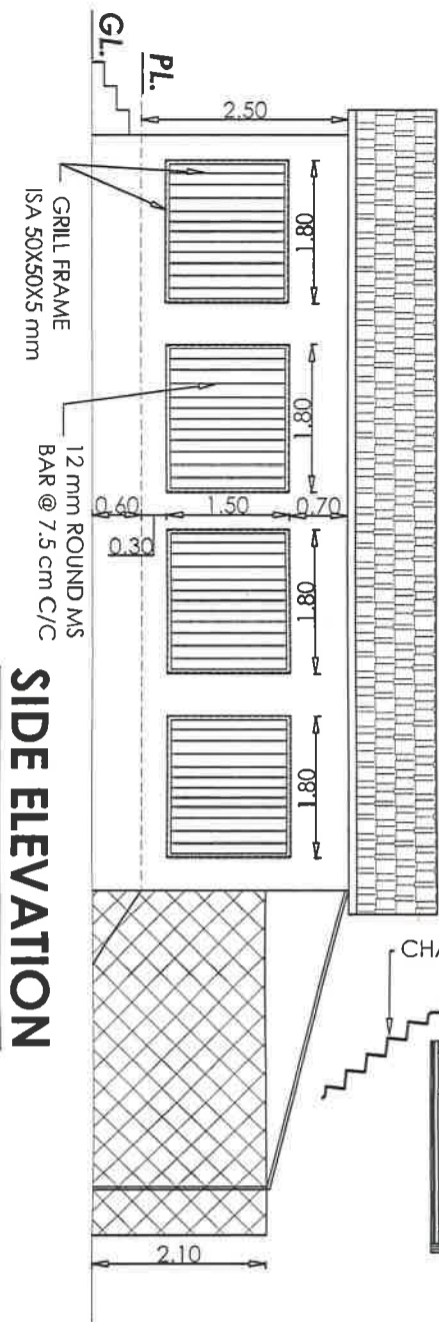

**SIDE ELEVATION**

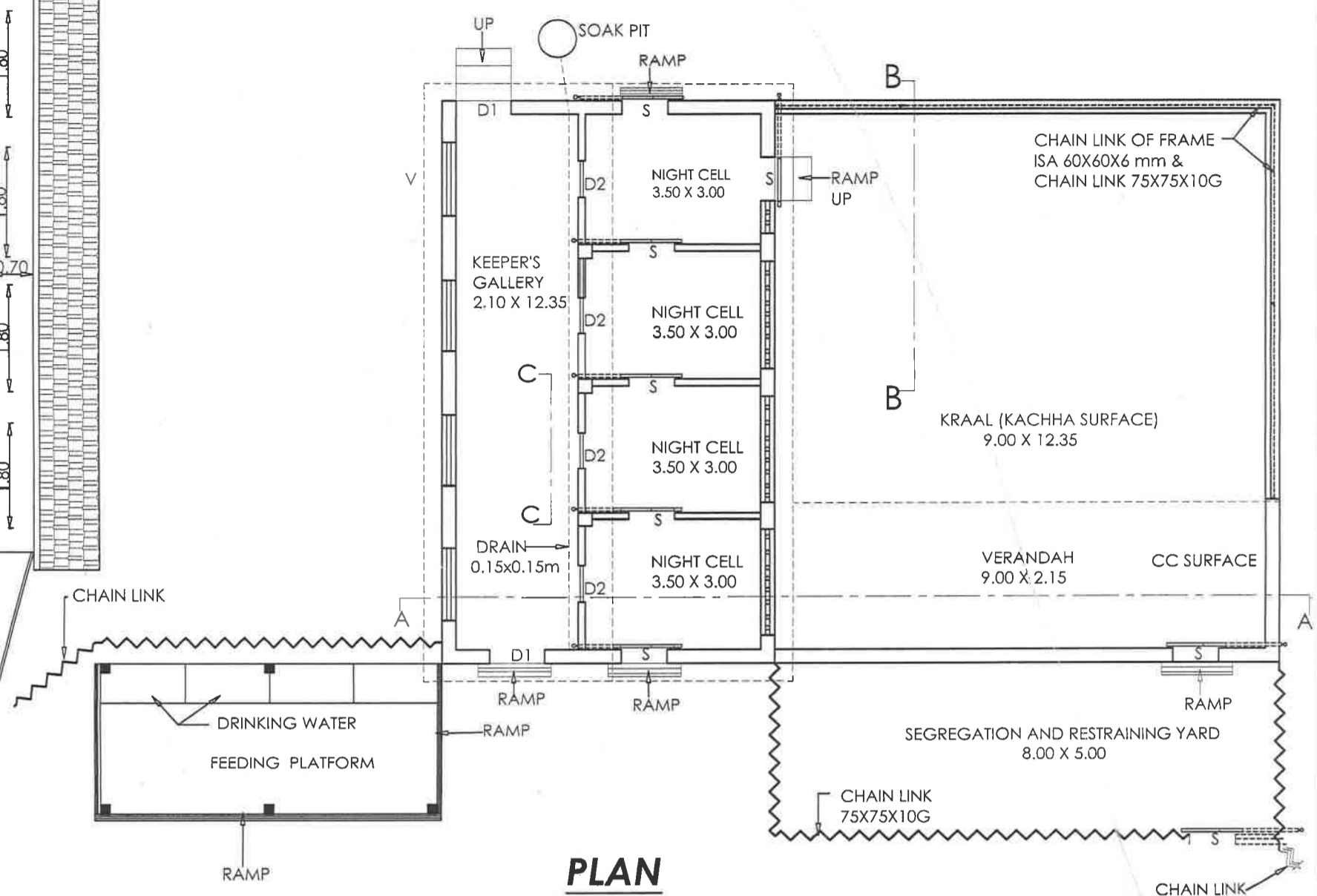

**PLAN**

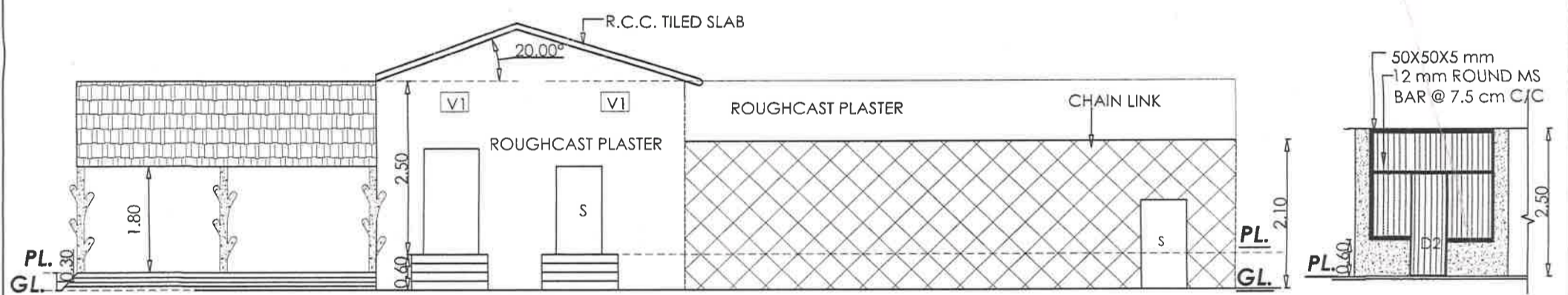

**ELEVATION OF NIGHT CELL - c-c**

The drawing of the Swamp deer enclosure to be constructed at the Shaheed Ashfaque Ullah Khan Zoological Park, Gorakhpur, Uttar Pradesh was approved by the Expert Group on Zoo Designing of the Central Zoo Authority in its 75<sup>th</sup> Meeting held on 09.11.2017 vide Agenda Item No. 1(4)(c) subject to conditions laid by the Central Zoo Authority vide letter F. No. 20-4/2008-CZA/Vol. I)(Pt.)(PKR)/2119/2017 dated 30.11.2017.



**Dr. D. N. SINGH I.F.S.**  
Member Secretary  
Central Zoo Authority  
Ministry of Environment, Forest & Climate Change  
Govt. of India, New Delhi-110003

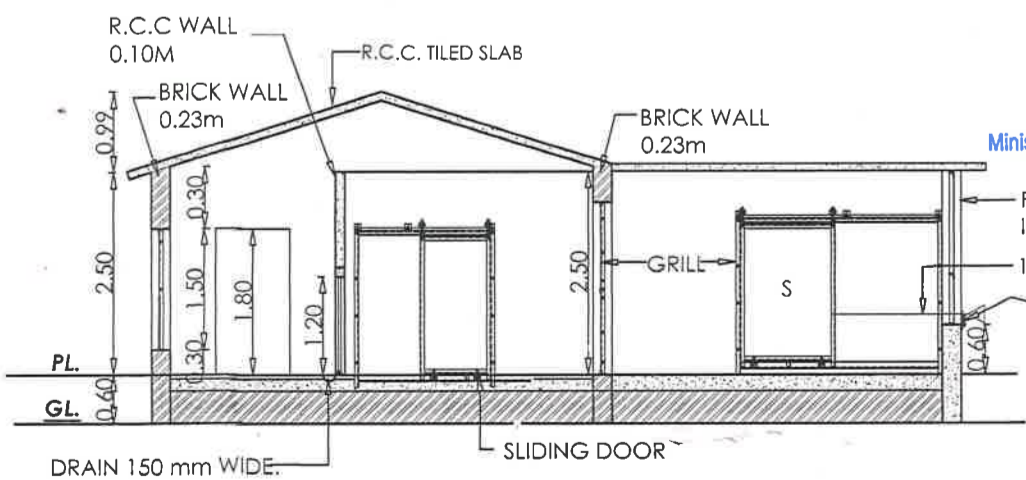

**SECTION - AA**

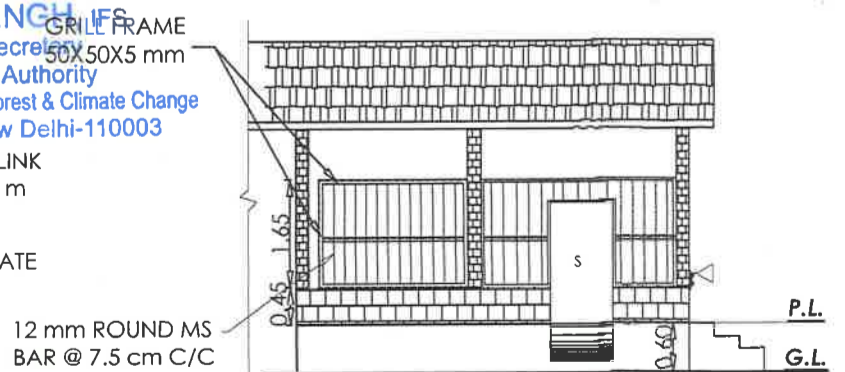

**ELEVATION OF NIGHTCELL B-B**

**SHAHEED ASHFAQE ULLAH KHAN  
ZOOLOGICAL PARK GORAKHPUR**

@COPYRIGHT RESERVED

NORTH



Drg title :  
Scale :  
NOT TO SCALE  
Drawn by :- AWADHESH SHARMA  
DRAUGHT 'S' MAN ( CIVIL )  
A- 1095/4 INDIRA NAGAR LUCKNOW

CONCEPT DESIGN BY  
*[Signature]*  
R.S. BHADAURIA , I.F.S. [Retd.]  
LUCKNOW

*[Signature]*  
S.K. UPADHYAY I.F.S.  
CHIEF WILD LIFE WARDEN U.P.

# SWAMP DEER ENCLOSURE

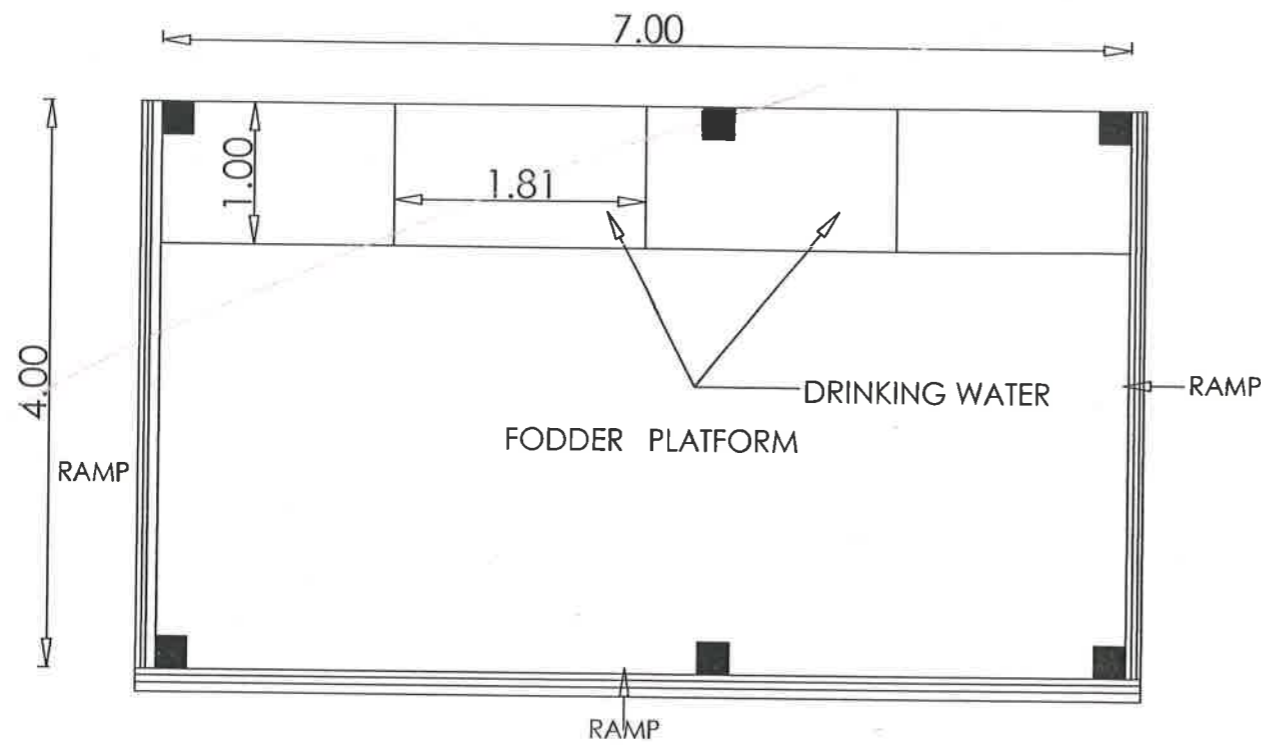

**PLAN**

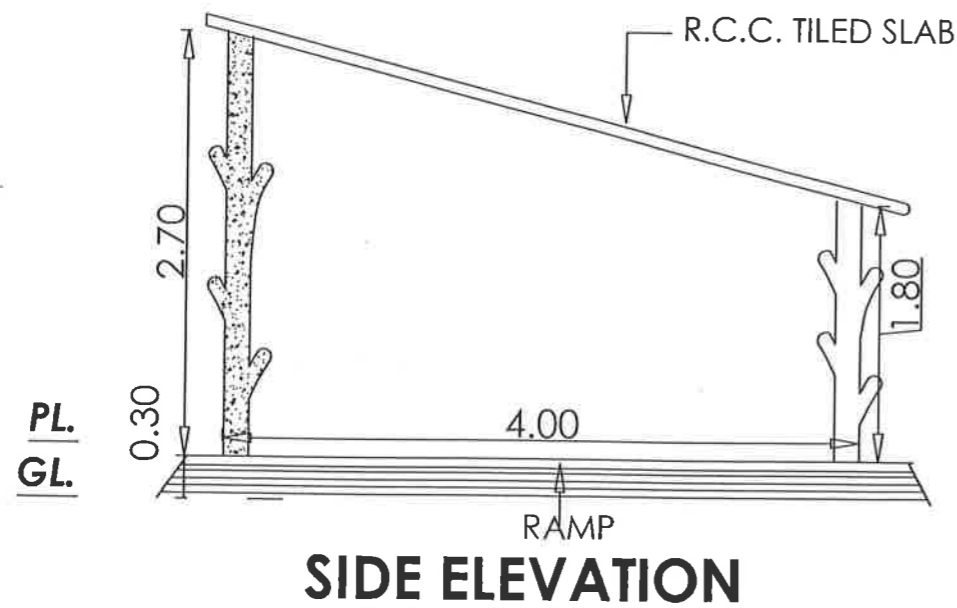

**SIDE ELEVATION**

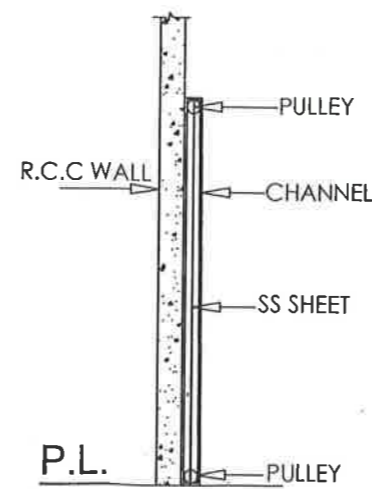

**SECTION OF SLIDING DOOR**

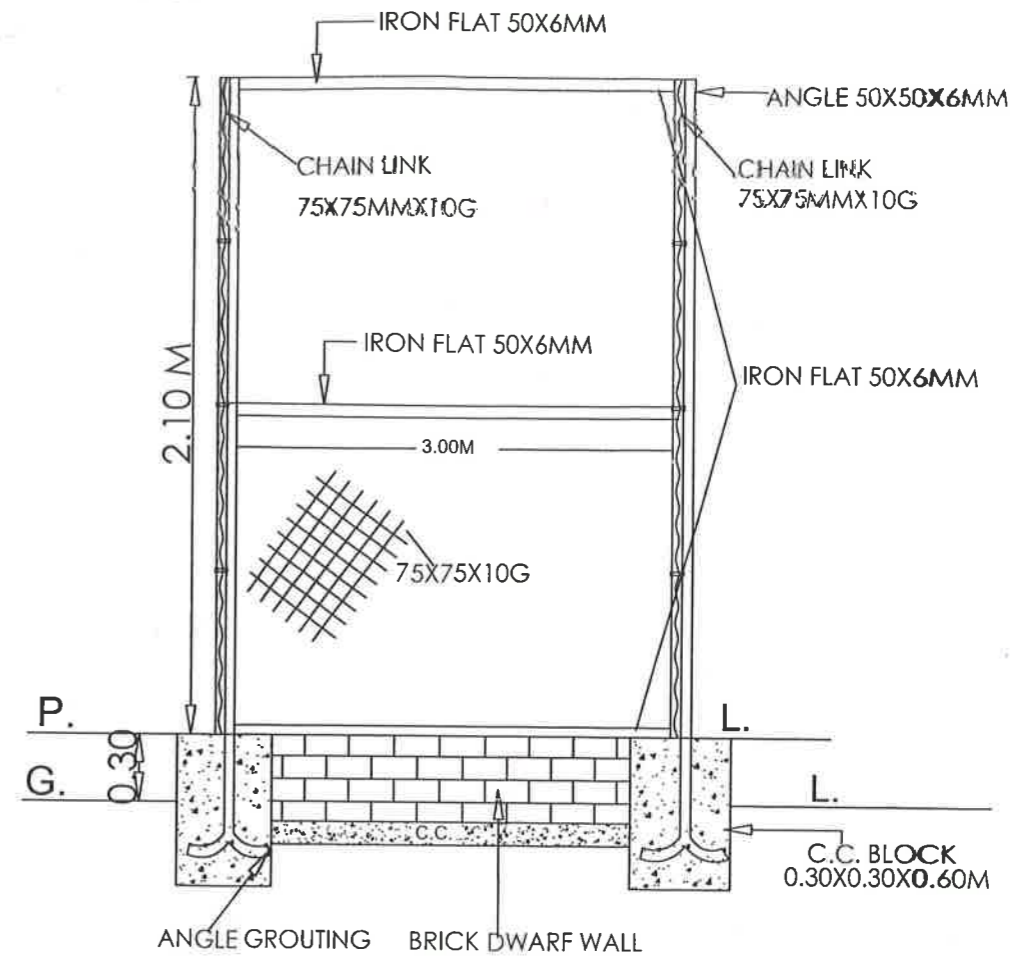

**CHAIN LINK FENCING**

SYMBOL	SIZE	TYPE
D1	0.90X1.80	HINGED (SALWOOD)
D2	0.60X1.50	HINGED (GRILL)
S	1.05X2.10	SLIDING (SS SHEET)
V	1.80X1.50	GRILL
V1	1.20X0.90	GRILL

**SCHEDULE OF OPENINGS (Mts.)**

SHAHEED ASHFAQE ULLAH KHAN  
ZOOLOGICAL PARK GORAKHPUR  
@COPYRIGHT RESERVED

NORTH



Drg title :

Scale :

NOT TO SCALE

Drawn by:-

AWADHESH SHARMA  
DRAUGHT 'S/ MAN ( CIVIL )  
A- 1095/4 INDIRA NAGAR LUCKNOW

CONCEPT DESIGN BY

*[Signature]*  
R.S. BHADAURIA , I.F.S. [ Retd. ]  
LUCKNOW

*[Signature]*  
S.K. UPADHYAY I.F.S.  
CHIEF WILD LIFE WARDEN U.P.