

GOVERNMENT OF INDIA
MINISTRY OF ENVIRONMENT, FORESTS & CLIMATE CHANGE
Central Zoo Authority

F. No. 7-20/2014-CZA(M)/6301

DATE: 19.11.2014

To

The Director
Kanpur Zoological Park,
Kanpur (Uttar Pradesh)

Sub:- Designs for the construction of various enclosures at Kanpur Zoological Park, Kanpur.

Ref:- Your office letter No. 271/7-4 dt. 14.08.2014.

Sir,

The designs for the construction of following enclosures were placed before the Expert Group on Zoo Designing of the Central Zoo Authority in its meeting held on 8th October, 2014. The designs were scrutinized and members desired that all the designs as suggested by the Expert Group on Zoo designing of the Central Zoo Authority be approved as under:-

- I. Construction of enclosure for Canidae Family (Fox)
- II. Construction of enclosure for Canidae Family (Wolf)
- III. Construction of Reptile house
- IV. Construction of Gharial enclosure
- V. Construction of Wild boar enclosure
- VI. Construction of Indian wild eyed turtle
- VII. Construction of Indian soft shelled turtle

**Yours faithfully,
sd/-
(B. S. Bonal)
Member Secretary**

Copy to:-

1. The Chief Wildlife Warden, Government of Uttar Pradesh, Lucknow for favour of information and necessary action.
2. F. No. 299-CZA for records.

(Vol. VI)

**(Inder Dhamija)
DIG (HQ)**

REPTILE HOUSE

26 M

316

Fig. No. KNP/ZOO/RH/AR-01

LAYOUT PLAN

DOOR WINDOW SCHEDULE

NO	NAME	SIZE	TYPE
1	D1	1800X2100	ALUMINIUM DOOR WITH CHANNEL GATE OUTSIDE
2	D2	1000 X2100	HINGE DOOR (STEEL DOOR)
3	D3	750 X 1500	HINGE DOOR (STEEL DOOR)
3	D4	600 X1500	HINGE DOOR (STEEL / GLASS DOOR)

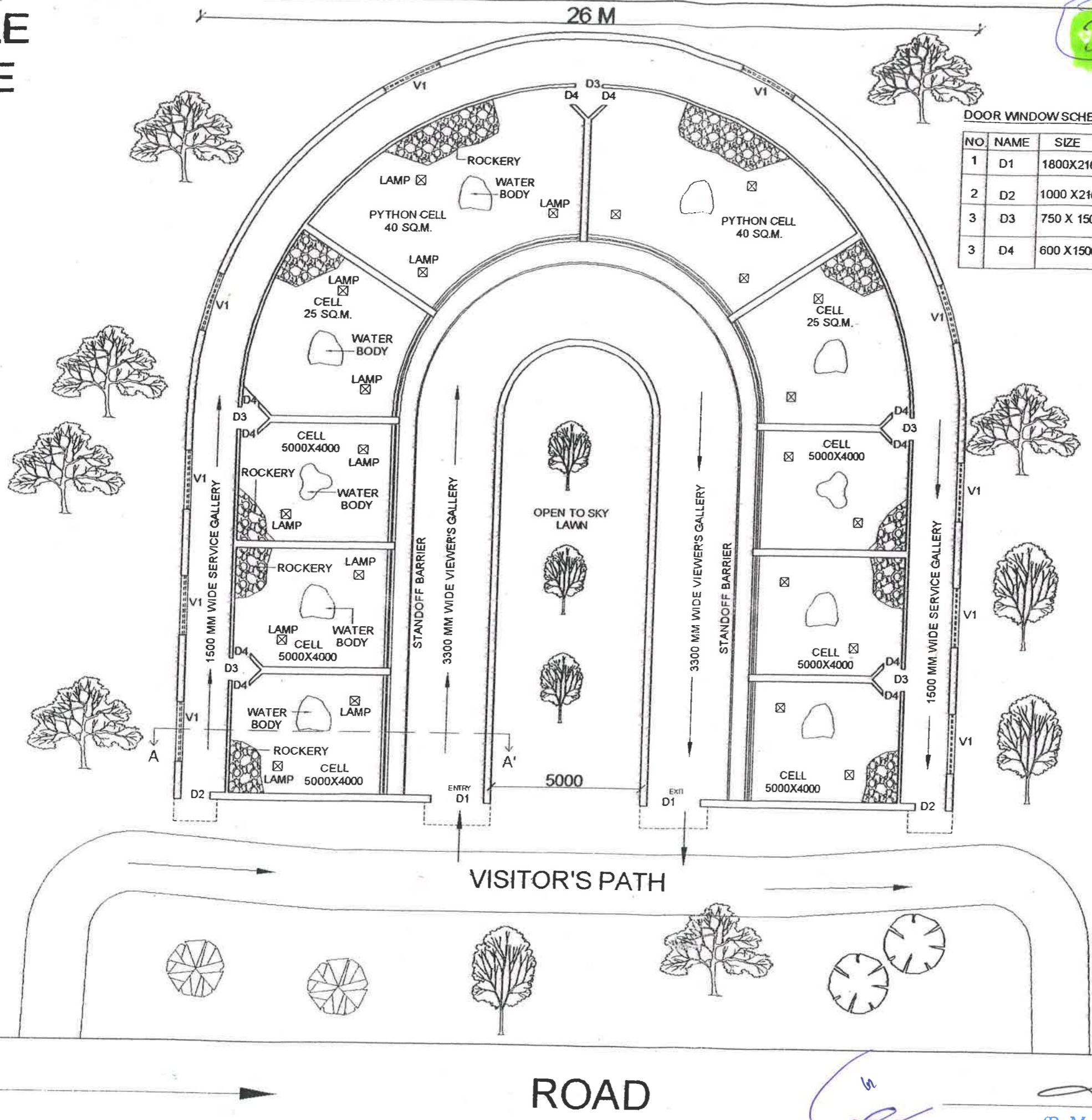

LAYOUT PLAN

ARE
UPRNN
Unit-4, Kanpur

(R. M. Agnihotri)
Unit Incharge
UPRNN Unit-4, Kanpur

DIRECTOR
KANPUR ZOOLOGICAL PARK
KANPUR, U.P.

North: Scale: NTS
Date: 05.05.14

Client:
U.P.R.N.N. Ltd.

Architects:
Vishal & Associates
3/77, Viraj khand,
Gomti Nagar, Lucknow
Ph: 9839447965, 9839097571

REPTILE HOUSE

Dwg. No. KNP/ZOO/RH/AR-02

3/6
182

TERRACE PLAN,
ELEVATIONS &
SECTION

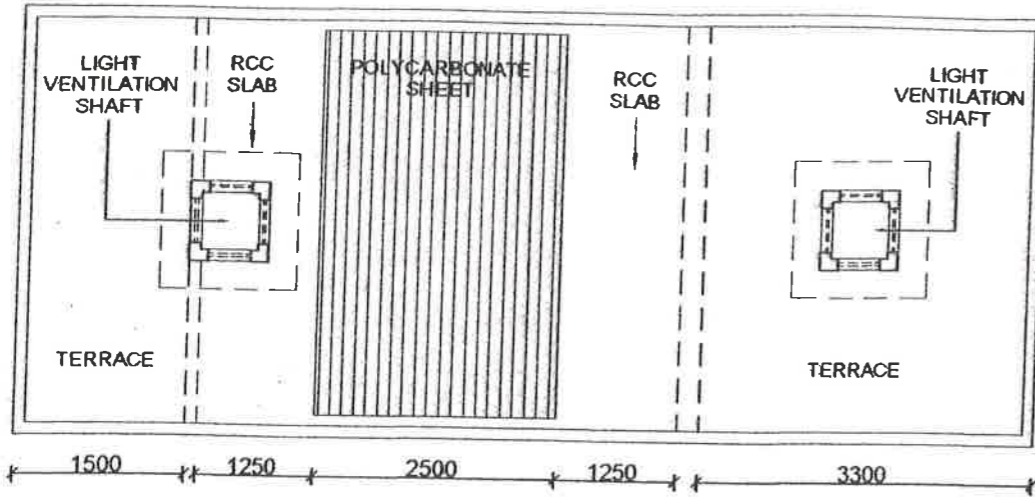

TERRACE PLAN
(ONE CELL)

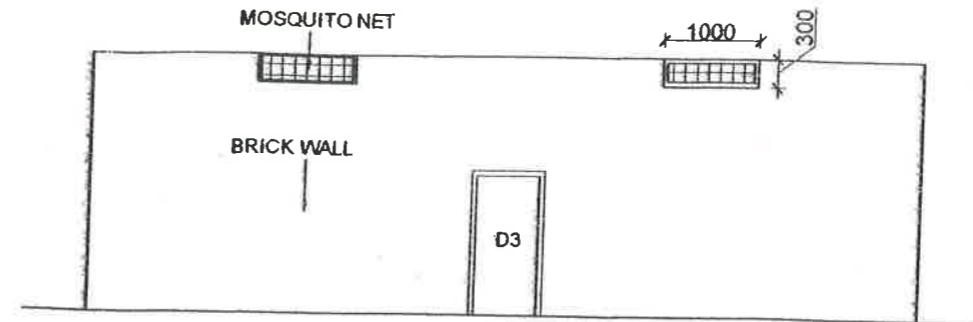

BACK ELEVATION FROM
SERVICE GALLERY

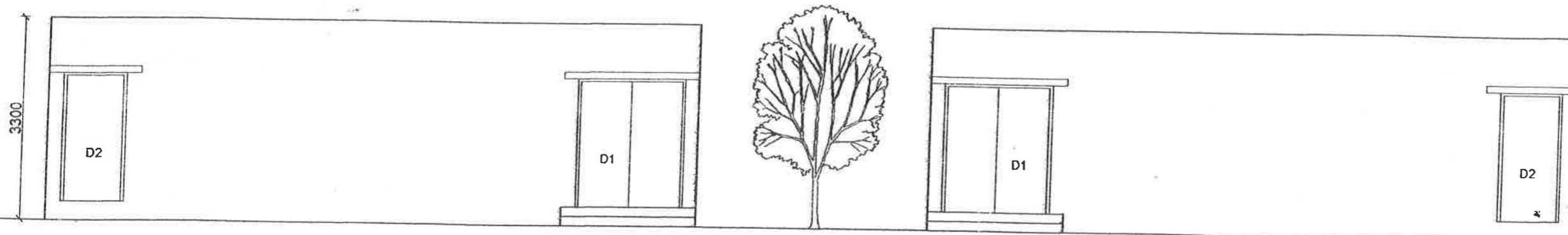

FRONT ELEVATION

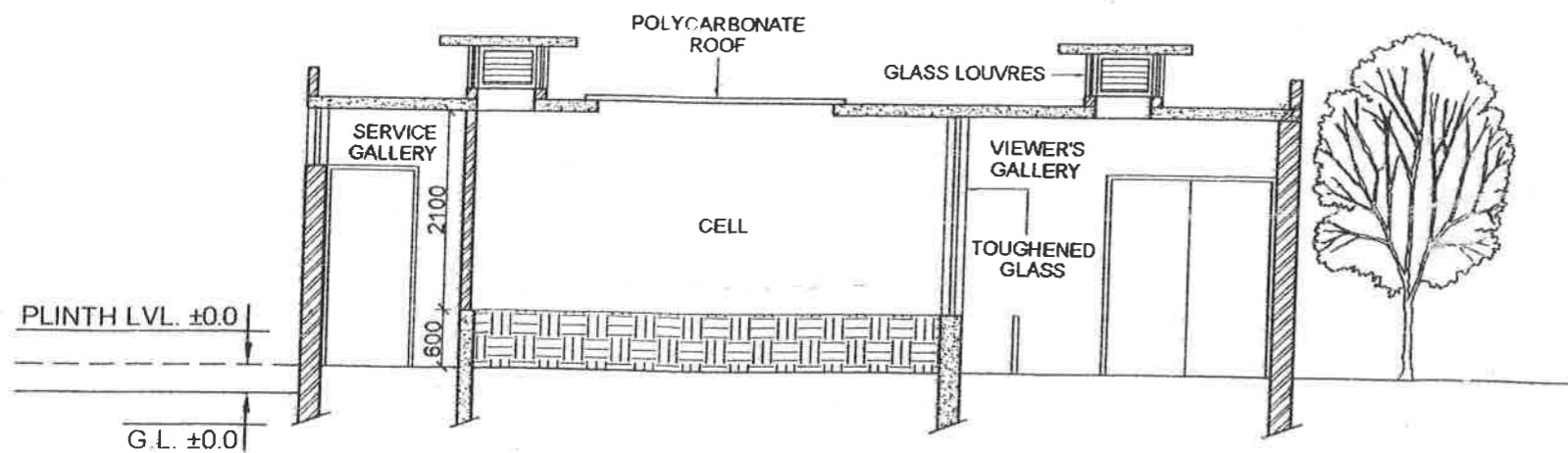

SECTION A-A'

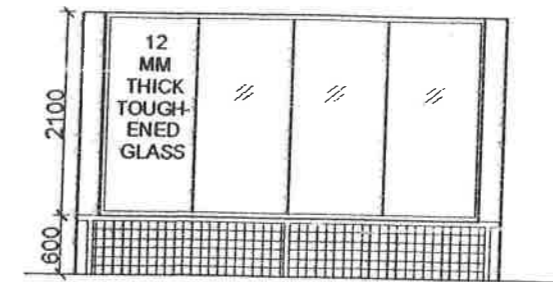

CELL ELEVATION FROM
VIEWER'S GALLERY

ARE
UPRNN
Unit-4, Kanpur

(R. M. Agnihotri)
Unit Incharge
UPRNN Unit-4, Kanpur

DIRECTOR
KANPUR ZOOLOGICAL PARK
KANPUR, U.P.

North :
Scale : NTS
Date : 05.05.14

Client:
U.P.R.N.N. Ltd.

Architects:
Vishal & Associates
3177, Viraj khand,
Gomti Nagar, Lucknow
Ph: 9839447965, 9839097571