

272



GOVERNMENT OF INDIA

MINISTRY OF ENVIRONMENT & FORESTS

**Central Zoo Authority**



जहाँ है हरियाली।  
वहाँ है खुशहाली।।

313



F. No. 19-114/92-CZA(271)(Vol. IV)(M) / 4715

DATE: 25.04.2014

To

The Director  
Pt. G. B. Pant High Altitude Zoo,  
Nainital (Uttarakhand).

**Sub:- Designs for the construction of various enclosures at Pt. G. B. Pant High Altitude Zoo, Nainital.**

Sir,

The designs for the construction of various enclosures at Pt. G. B. Pant High Altitude Zoo, Nainital were placed before the members of the Expert Group on Zoo Designing of the Central Zoo Authority in its Meeting held on 25<sup>th</sup> March, 2014. The proposal was scrutinized and following observations were made:-

1. Revised design of Pheasantry

The revised design was scrutinized and approved.

2. Revised design of the Canids exhibit

The design was scrutinized and not approved, however, following observations were made:

- The number of canids species at the zoo should be confined to two only & accordingly paddock should be divided in to two equal parts.
- The number of feeding cells available in one paddock should be five & four, subject to the compatibility of group. The zoo may limit the number of animals in such a way that they can be accommodated in the feedings cells.
- Each feeding cell will have hinge door towards the keepers gallery & drop slide towards the paddock.
- There should be sliding door as a partition in feeding cell.

You are requested to submit the revised design incorporating the above suggestions for scrutiny and approval.

Yours faithfully,

(Inder Dhamija)  
DIG (Hqr.)

Copy to the Chief Wildlife Warden, Government of Uttarakhand, Dehradun for favour of information.

(Inder Dhamija)  
DIG (Hqr.)

313

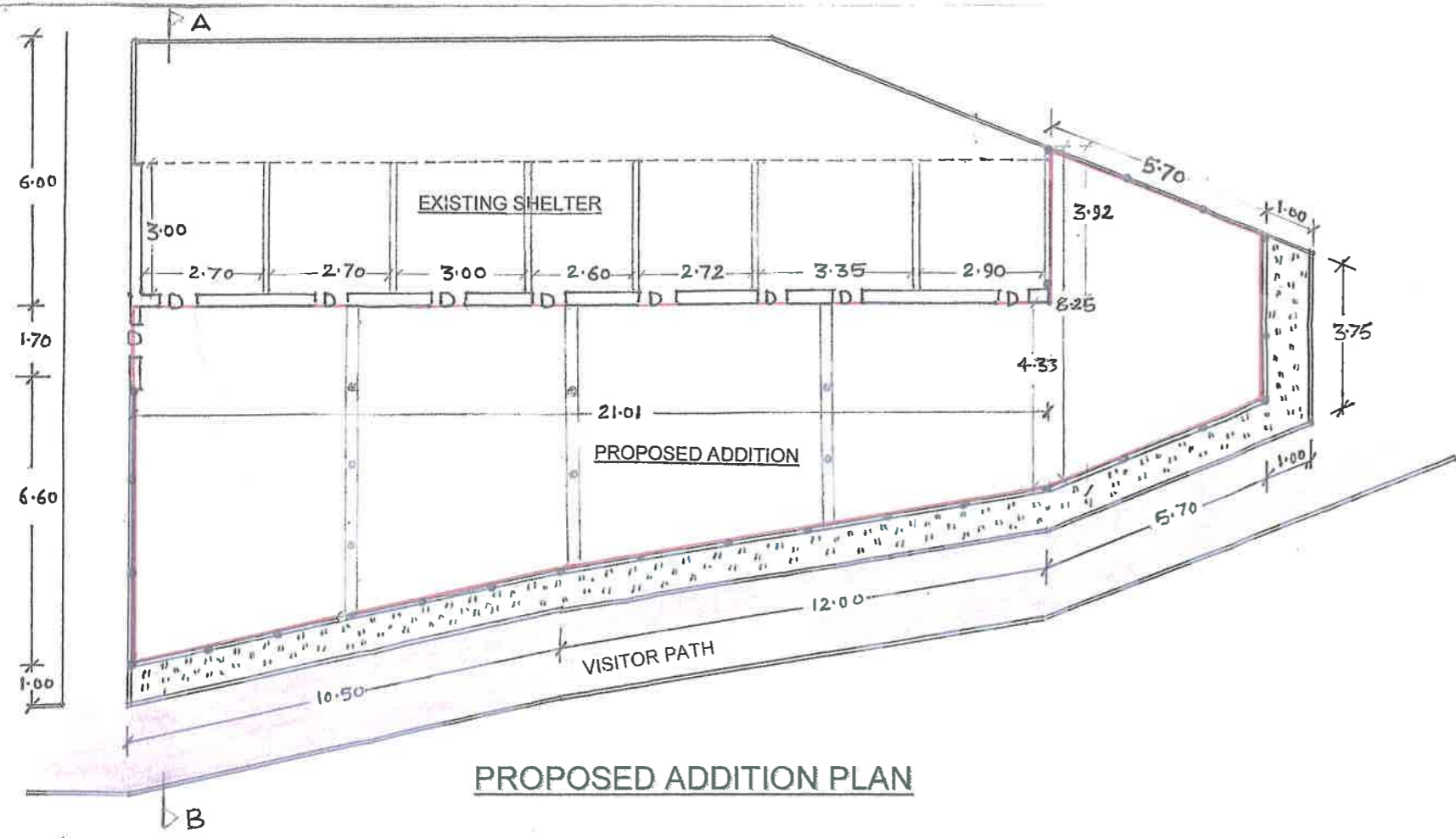

PROPOSED ADDITION PLAN

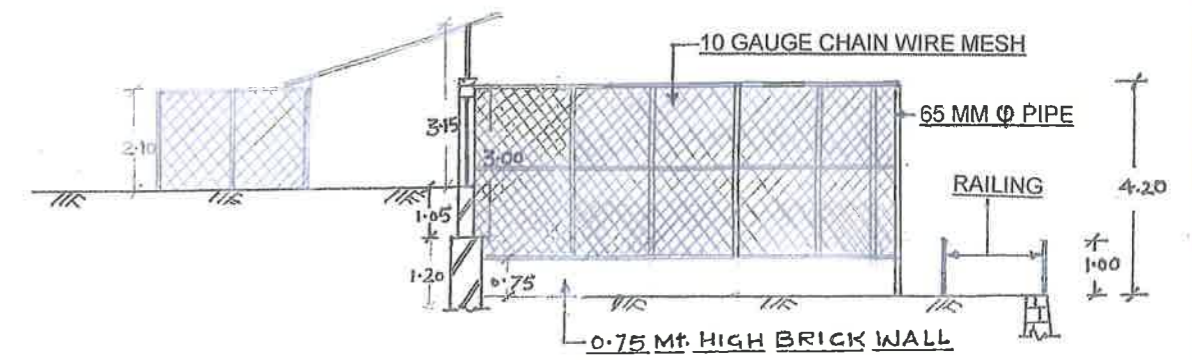

SECTION AT-A-B

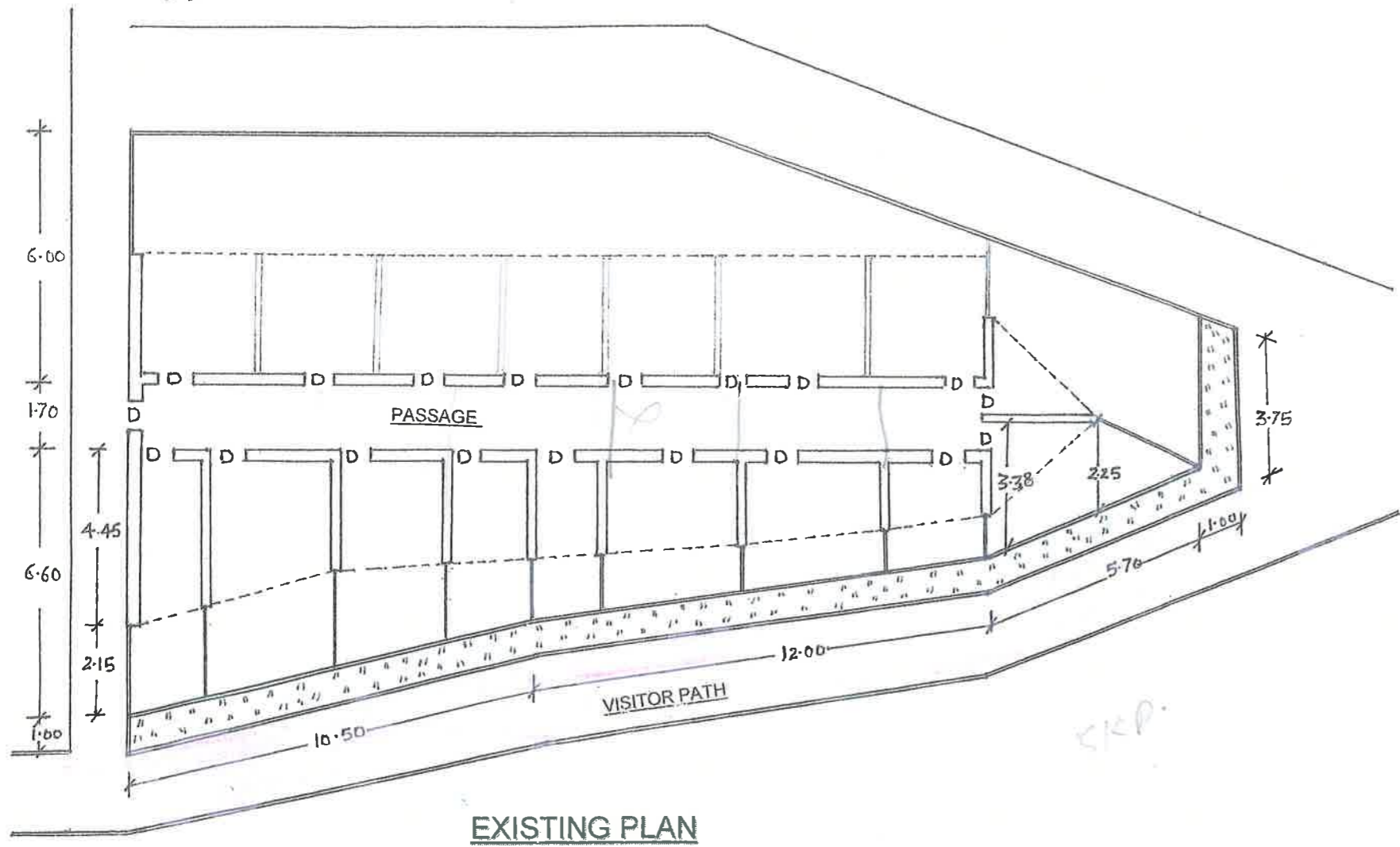

EXISTING PLAN

**PROPOSED ADDITION TO THE  
EXISTING ENCLOSURE FOR  
PHEASANTRY AT- PT. G.B. PANT  
HIGH ALTITUDE ZOO NAINITAL  
(SCALE- 1:150)**

INDEX	
1- EXISTING SHELTER	
2- PROPOSED ADDITION	
3- VISITOR PATH	

AREA EXISTING SHELTER	122.59 Sqmt.
AREA PROPOSED ADDITION	170.91 Sqmt.
<b>TOTAL AREA</b>	<b>293.50 Sqmt.</b>

*Handwritten signatures and notes:*  
D/Man  
D/Man  
D/Man