



267 B1 HAND



GOVERNMENT OF INDIA  
MINISTRY OF ENVIRONMENT, FOREST & CLIMATE CHANGE  
**Central Zoo Authority**

F. No. 22-2/2007-CZA(NS)/7890

Email  
DATE: 19.10.2015

To

The Principal Chief Conservator of Forest (Wildlife)  
Govt. of Gujarat,  
Aranya Bhawan, B-Block,  
First Floor, Sector-10/A,  
Gandhinagar- 382 010 (Gujarat)

**Sub:- Layout Plan of Ambardi Wildlife Interpretation zone and design of proposed construction of Animal Upkeep Centre, Visitors' gate and emergency gate and design of proposed strengthening of toe wall of perimeter fence at Ambardi Wildlife Interpretation zone (Ambardi Safari Park)-Reg.**

**Ref:- Your office letter no. WLP/26/A/1077-78 of 2015-16, dated 27.09.2015.**

Sir,

With reference to the above cited correspondence, the Layout Plan of Ambardi Wildlife Interpretation zone and design of proposed construction of Animal Upkeep Centre, Visitors' gate and emergency gate and design of proposed strengthening of toe wall of perimeter fence at Ambardi Wildlife Interpretation zone (Ambardi Safari Park), District Amreli, Gujarat was placed before the members of the Expert Group on Zoo Designing of the Central Zoo Authority in its 64<sup>th</sup> meeting held on 30.09.2015, wherein following observations were made:

**A. Layout Plan of Ambardi Wildlife Interpretation zone (Ambardi Safari Park)**

Members, on scrutiny of layout plan of Ambardi Wildlife Interpretation zone (Ambardi Safari Park), recommended for approval.

**B. Design of proposed construction of Animal Upkeep Centre:**

Members, on scrutiny of design of proposed construction of Animal Upkeep Centre, as such is approved. However, made following observations:

1. Width of keeper's gallery is too much. Gallery with 3 meter width should be sufficient.

Cont..

AC

Designet

C. V. M.

267

-2-

**C. Design of proposed construction of Visitors' gate and emergency gate:**

Members, on scrutiny of design of proposed construction of Visitors' gate and emergency gate, is approved subject to compliance with following conditions:

1. Gatekeeper's room between entry and exit which is not necessary. Same could be provided at gatekeeper's gallery.
2. 'Entry (IN)', as indicated on design shall be used as both entry and exit. However, 'Exit' as indicated on design shall be used as emergency gate.

**D. Design of proposed strengthening of toe wall of perimeter fence:**

Members, on scrutiny of design of proposed strengthening of toe wall of perimeter fence, approved.

Please find enclosed designs of proposed construction of Animal Upkeep Centre, Visitors' gate and emergency gate and design of proposed strengthening of toe wall of perimeter fence at Ambardi Wildlife Interpretation zone (Ambardi Safari Park), District Amreli, Gujarat

**Yours faithfully**

  
19/10/2015  
**(Inder Dhamija)**  
**DIG(HQ)**

**Encl: as above**

267

267

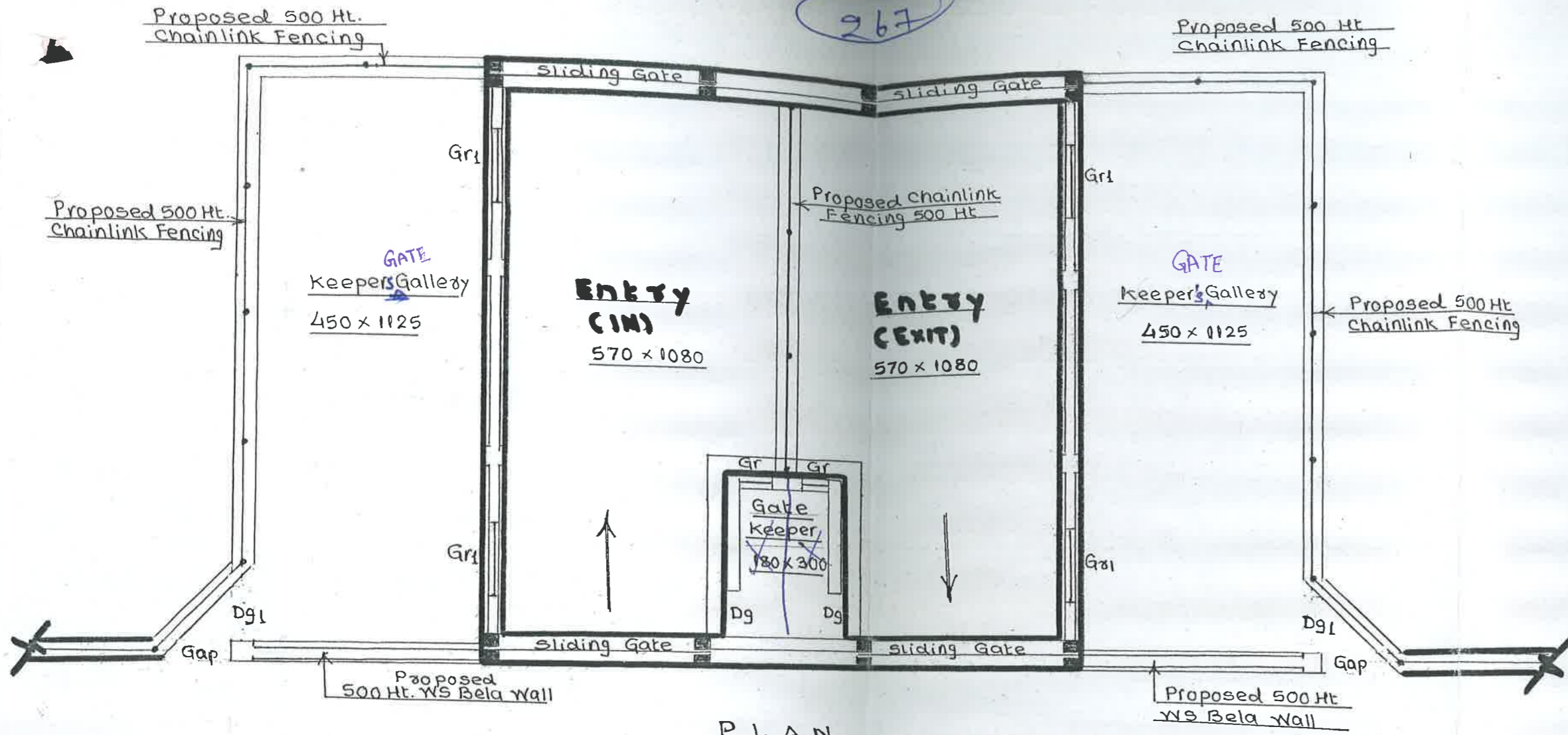

PLAN

Note:- All dimensions are in 'centimeter.'

Existing Gill door Dg : 90 x 210 Existing sliding Gate : 450 x 450

Proposed Gill door Dg1 : 120 x 210

Gill work Gr : 60 x 120

Gs1 : 150 x 120

Front Gap Gap: 135 wide

Existing Structure

*[Handwritten signature]*

Approved.  
Mansingh  
30.9.15

Member Secretary  
Central Zoo Authority  
(Ministry of Environment & Forests)  
Govt. of India, New Delhi

Chief Conservator of Forest  
Wildlife Circle, Junagadh.

*[Signature]*  
Dy. Conservator of Forest  
Gir (East) Division  
DHARI

*[Signature]*  
Deputy Executive Engineer (Forests)  
Junagadh Circle  
Junagadh.