



265

Registered Post



GOVERNMENT OF INDIA
MINISTRY OF ENVIRONMENT, FOREST & CLIMATE CHANGE
Central Zoo Authority

F. No. 19-41/92-CZA(227)(Vol. V)(NS)/187/2016

Email
DATE: 04.02.2016

To,

The Deputy Conservator of Forests (Wildlife),
Sajjangarh, Udaipur, Post Box No. 161,
(Rajasthan)
Email: dcfwludz@gmail.com

Sub:- Revised design of enclosure for Reptile House, Nocturnal House, Giraffe, Zebra and Hippo at Sajjangarh Biological Park, Udaipur, Rajasthan - Reg.

Ref:- Your office letter no. 11565, dated 06.11.2015.

Sir,

With reference to the above cited correspondence, this is to inform you that the Revised designs for proposed construction of enclosure for Reptile House, Nocturnal House, Giraffe, Zebra and Hippo at Sajjangarh Biological Park, Udaipur, Rajasthan was placed before the 66th meeting of the Expert Group on Zoo Designing of Central Zoo Authority held on 18.01.2016, wherein following observations were made:

i. Revised designs for Reptile House and Nocturnal house:

1. The design was scrutinized and the same was recommended for approval subject to the compliance of the following corrections as indicated on the designs (copy enclosed):

Design for Nocturnal House:

- (a) Each exhibit in the nocturnal house should be provided off exhibit (covered) area with a suitable keepers gallery in addition to the exhibit area as indicated. The off-exhibit area should be opened to the sky.
- (b) The area indicated as stepped sitting between exhibits is not required, the same may be used for housing a nocturnal species.
- (c) The nocturnal animal house should have a provision for heating during winters if needed.
- (d) Each animal cell in the nocturnal house should have a provision for ventilation at the top.

Cont...

01/02/16

6

265

LEGEND

- Visitor Path
- Vegetation
- Landscape
- Service Road

© This drawing is the property of Sanjeev Gupte (Architect) and is issued in confidence. It should not be used, copied or reproduced without written permission.

PROJECT:
DRAWING FOR BIOLOGICAL PARK, SAJJANGARH, UDAIPUR (RAJ.)

- General Notes:**
1. ALL DIMENSIONS ARE IN MILLIMETERS UNLESS MENTIONED OTHERWISE.
 2. DIMENSIONS SHALL NO BE SCALED OFF THE DRAWINGS.
 3. IN CASE OF ANY DISCREPANCY BETWEEN DRAWINGS, INSTRUCTIONS SHALL BE OBTAINED BEFORE IMPLEMENTATION.
 4. WORK SHALL BE CARRIED OUT IN ACCORDANCE TO THE SPECIFICATIONS MENTIONED.

rev.	date	description

DRAWING TITLE :
REPTILE ENCLOSURE

DRAWING NO. :
171 R3

171-ReptileHouse?an-107.dwg

Issued on:	Issued To:
------------	------------

DRAWN BY: DEEPAK	Date:
---------------------	-------

SCALE:
1:200
on A3 sheet

SANJEEV GUPTÉ
ARCHITECT

Add: 18 Civil Lines, Tiger Hills
Off - Badli Road, Udaipur Rajasthan - 313 025
Ph no : 0294-2451132
mail : sanjeevgupte.architect@gmail.com

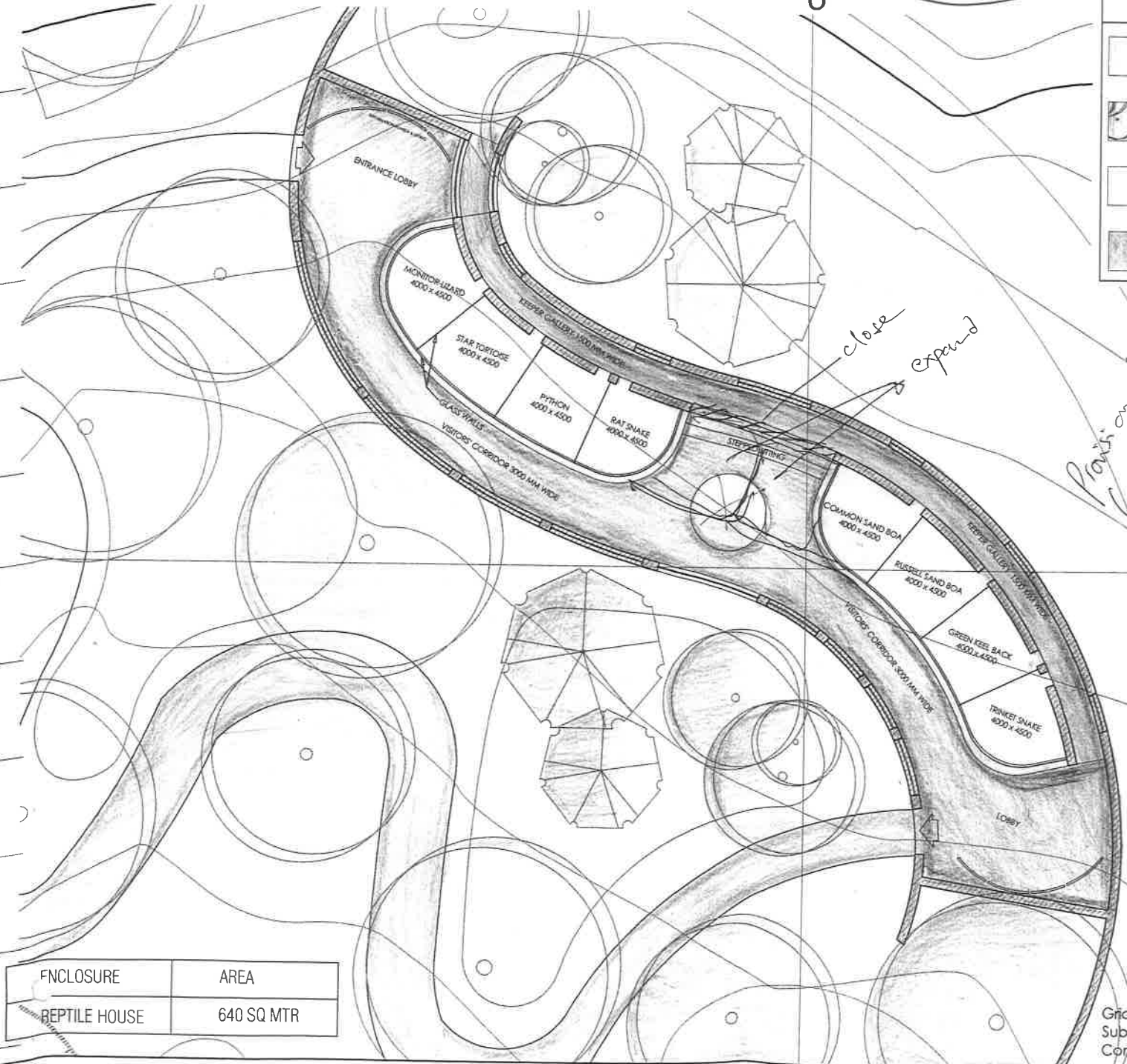

ENCLOSURE	AREA
REPTILE HOUSE	640 SQ MTR

S.P. Gupte
SANJEEV GUPTÉ
ARCHITECT
CA 83/1067

Grid - 50mtr. x 50mtr.
Sub Grid - 5mtr. x 5mtr.
Contour interval - 1mtr.

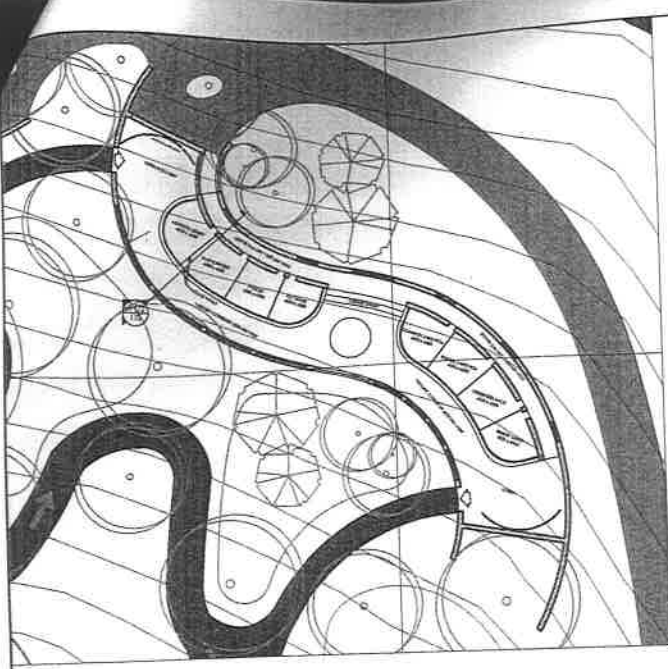

KEY PLAN - REPTILE HOUSE
SCALE 1:500

skylight: to ensure sunlight in reptile enclos

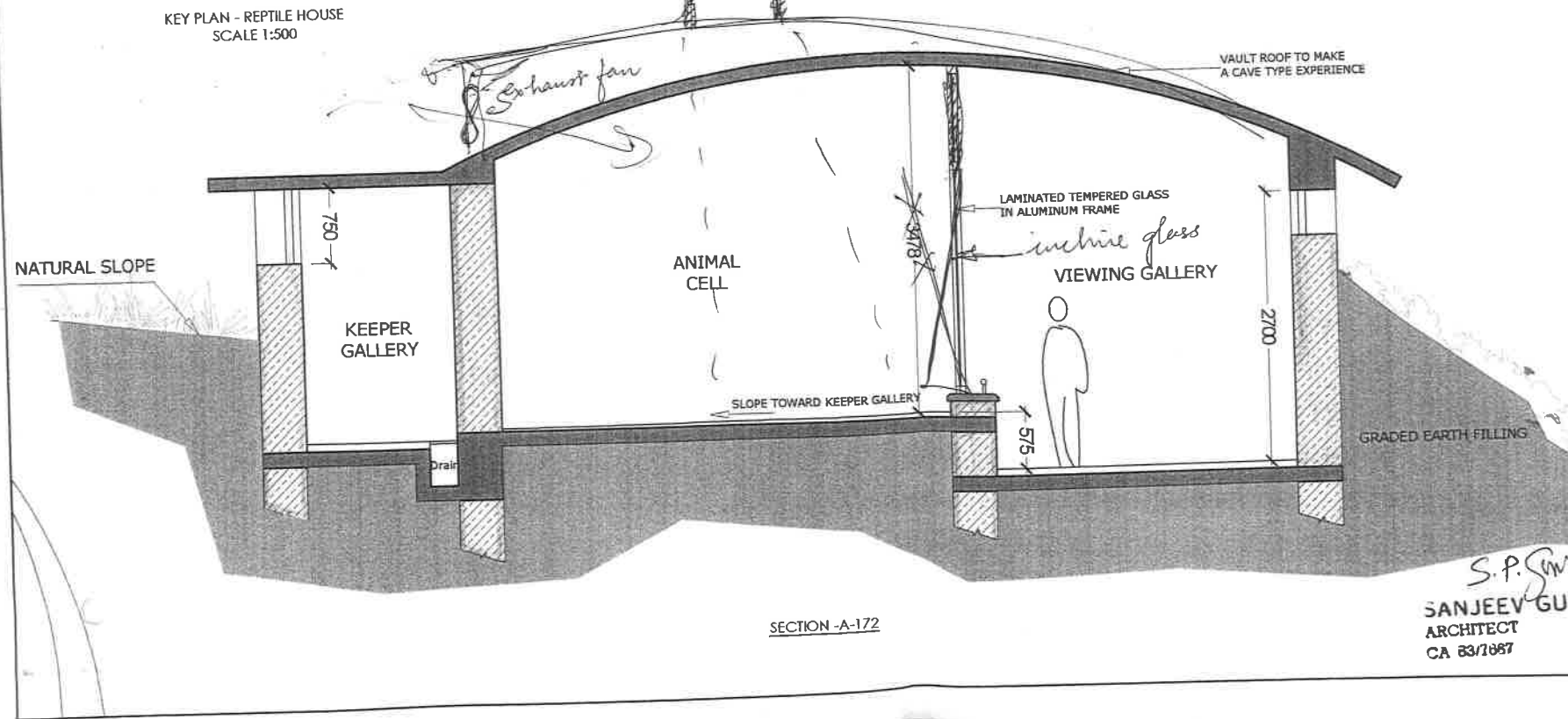

SECTION -A-172

property of Sanjeev Gupte (Architect) and is issued in confidence. It should not be used, copied or reproduced without written permission.

PROJECT:
DRAWING FOR BIOLOGICAL PARK, SAJJANGARH, UDAIPUR (RAJ.)

- General Notes:
1. ALL DIMENSIONS ARE IN MILLIMETERS UNLESS MENTIONED OTHERWISE.
 2. DIMENSIONS SHALL NOT BE SCALED OFF THE DRAWINGS.
 3. IN CASE OF ANY DISCREPANCY BETWEEN DRAWINGS, INSTRUCTIONS SHALL BE OBTAINED BEFORE IMPLEMENTATION.
 4. WORK SHALL BE CARRIED OUT IN ACCORDANCE TO THE SPECIFICATIONS MENTIONED.

rev	date	description

DRAWING TITLE:
SECTION A-172 REPTILE HOUSE

DRAWING NO.:
172 R2

ISSUED BY: _____ ISSUED TO: _____

DEALT BY: _____ DATE: _____

SCALE:
NTS on A3 sheet

S.P. Gupte
SANJEEV GUPTA ARCHITECT
CA 83/1087

SANJEEV GUPTA ARCHITECT
10 Civil Lines, Tiger Hills
Old - Badli Road, Udaipur Rajasthan - 313 025
Ph. no. : 0294-2451132
email : sanjeevgupta.architect@gmail.com