



जहाँ है हरियाली।
जहाँ है खुशहाली।।



GOVERNMENT OF INDIA
MINISTRY OF ENVIRONMENT & FORESTS
Central Zoo Authority

259



THROUGH REGISTERED POST

DATE: 24.05.2012
25

F. No. 19-41/92-CZA(227)(Vol. IV)(M) 1897

To

The Principal Chief Conservator of Forests (WL)
& Chief Wildlife Warden
Government of Rajasthan,
Jaipur.

Sub:- Power point presentation on the designs of the animal exhibits proposed to be constructed at Udaipur Zoo, Udaipur (at new site at Sajjangarh).

Sir,

This has a reference to the presentation delivered by Sh. Rahul Bhatnagar, Deputy Chief Wildlife Warden, Nahargarh and Sh. Sanjeev Gupte, Consultant Architect from Udaipur before the members of the Expert Group on Zoo Designing of the Central Zoo Authority in its meeting held on 9th May 2012.

After detailed deliberation the Expert Group Members approved in principle the designs of the proposed exhibit for Tiger, Lion, Himalayan black bear, Sloth bear, Canids, Leopard, Leopard cat, Jackal, Wolf, Fox, Hyena and Primate & Ungulate subject to that you resubmit the designs as suggested for its final approval.

The amendments were carried out by the Member Secretary, CZA and members of the Expert Group on Zoo Designing on the hard copy of the each enclosure designs presented during the meeting by the zoo operator. The copy of enclosures designs indicating the proposed changes have been handed over to the Deputy Chief Wildlife Warden, Udaipur in person.

You are therefore, requested to do needful accordingly and submit the amended copies of designs so that final approval along with duly signed copies of designs shall be provided to you.

Yours faithfully,
sd/-

(B. S. Bonal)
Member Secretary

Copy for favour of information & necessary action to:

1. The Deputy Chief Wildlife Warden, Jodhpur, Rajasthan.
2. Shri A. S. Dogra, Coordinator (Sub-group D) of Expert Group on Zoo Designing of Central Zoo Authority.

(Dr. Brij Kishor Gupta)
Evaluation and Monitoring Officer

madhur d 2012 30th Expert Group Meeting of zoo design letter 30th Expert Group 09.05.2012.doc

Bikaner House, Annexe VI, Shahjahan Road, New Delhi-110011
Phone : 011-23381585, 23073072, 23070375 (EPABX), Fax : +91-11-23386012
E-mail : cza@nic.in Website : http://www.cza.nic.in

10

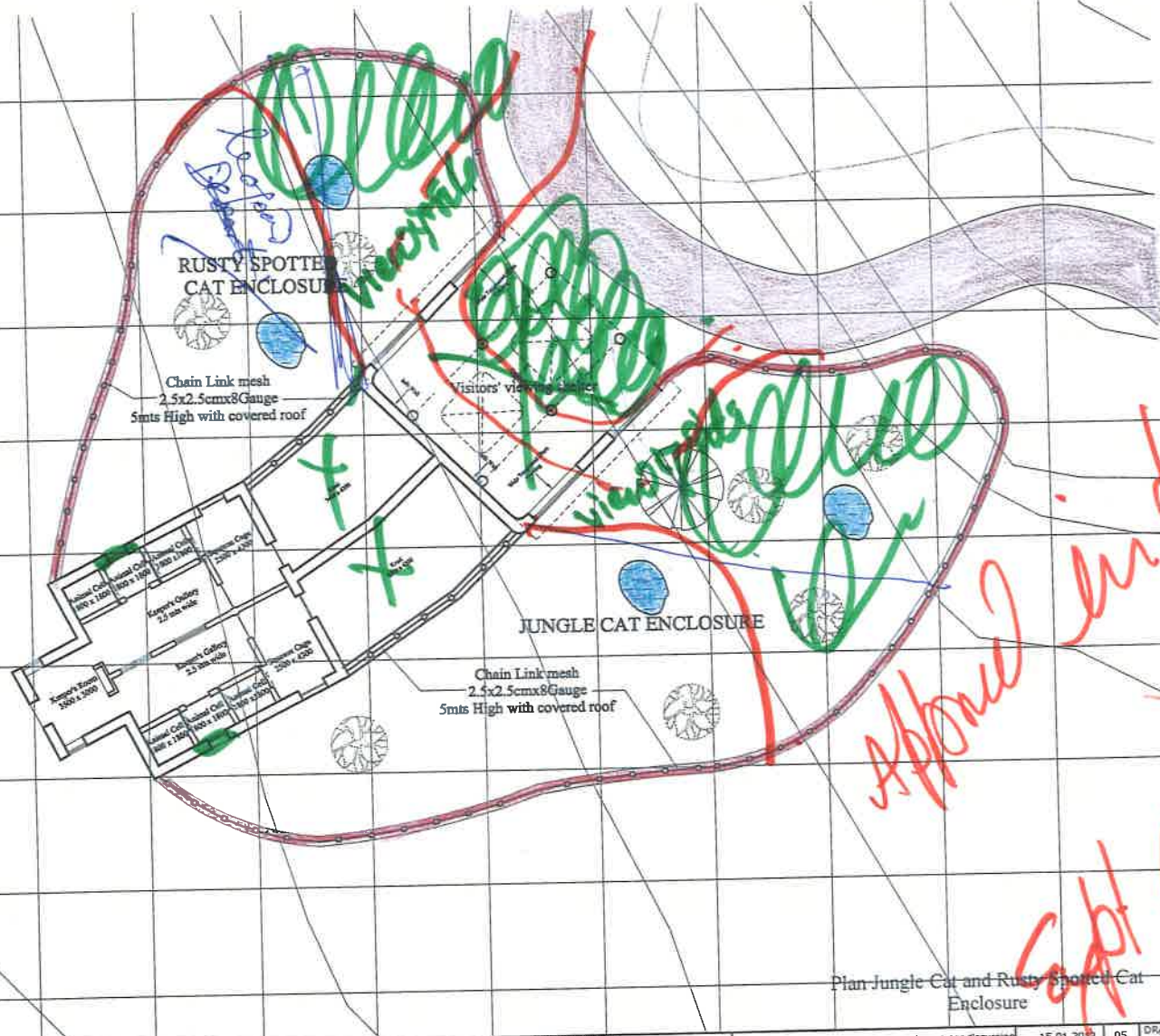

Legend

- Moat
- ChainLink Mesh
- Water Body
- Visitor Path
- Tree/ Plantation

Area statements :-
 Enclosure area = 960 Sqmtr.
 Rusty Cat exhibit area = 200 Sqmtr.
 Jungle cat Exhibit area = 350 Sqmtr.

Approved in principle
S.P. Gupte
 9/5/12
 Main Grid - 50mtr. x 50mtr.
 Sub Grid - 5 mtr. x 5mtr.

H

Plan Jungle Cat and Rusty Spotted Cat Enclosure

© This drawing is the property of Sanjeev Gupte (Architect) and is issued in confidence. It should not be used, copied or reproduced without written permission.

PROJECT :
 Drawing for Biological Park, Sajjangarh, Udaipur (Raj.)

GENERAL NOTES :
 1. ALL DIMENSIONS ARE IN MILLIMETERS UNLESS MENTIONED OTHERWISE.
 2. DIMENSIONS SHALL NO BE SCALED OFF THE DRAWINGS.
 3. IN CASE OF ANY DISCREPANCY BETWEEN DRAWINGS, INSTRUCTIONS SHALL BE OBTAINED BEFORE IMPLEMENTATION.
 4. WORK SHALL BE CARRIED OUT IN ACCORDANCE TO THE SPECIFICATIONS MENTIONED.

Client's Name:-
 DRAWN BY : deepak
 RELATED DRAWING : --
 DRAWN ON : --
 SCALE : 1:200 on A3 sheet

description	date	rev.
revise as per discussion	15.01.2012	05
revised	26.11.2011	04
revised for enclosure area	15.11.2011	03
revised for enclosure area	29.07.2011	02
revised for area and holding area	10.09.2010	01

DRAWING NO. : 61 R5
 DRAWING TITLE : Plan Rusty Spotted Cat and Jungle Cat

SANJEEV GUPTA
 ARCHITECT
 Add: 18 Civil Lines, Tiger Hills
 Off - Badi Road, Udaipur
 Rajasthan - 313 025
 Ph. no. : 0294-2451132
 email : sanjeevgupte.architect@gmail.com

10

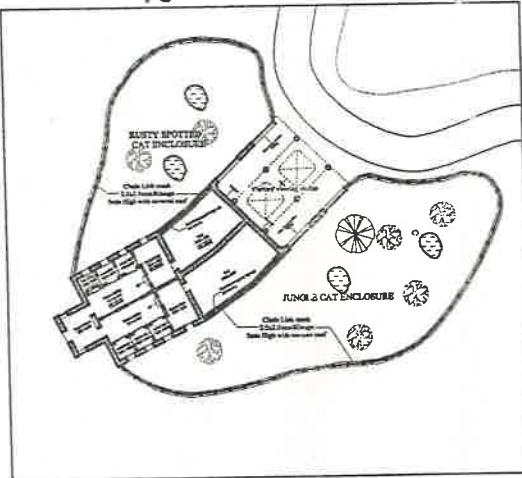

Key Plan Jungle cat and Rusty Spotted Cat Enclosures

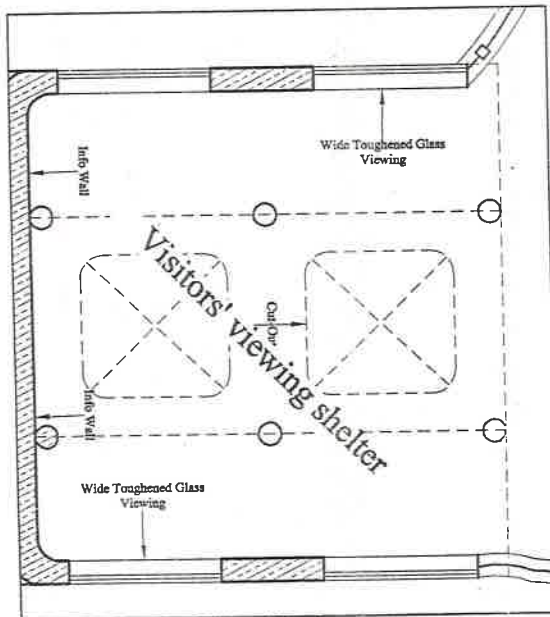

Plan Visitor Viewing Area

259

94

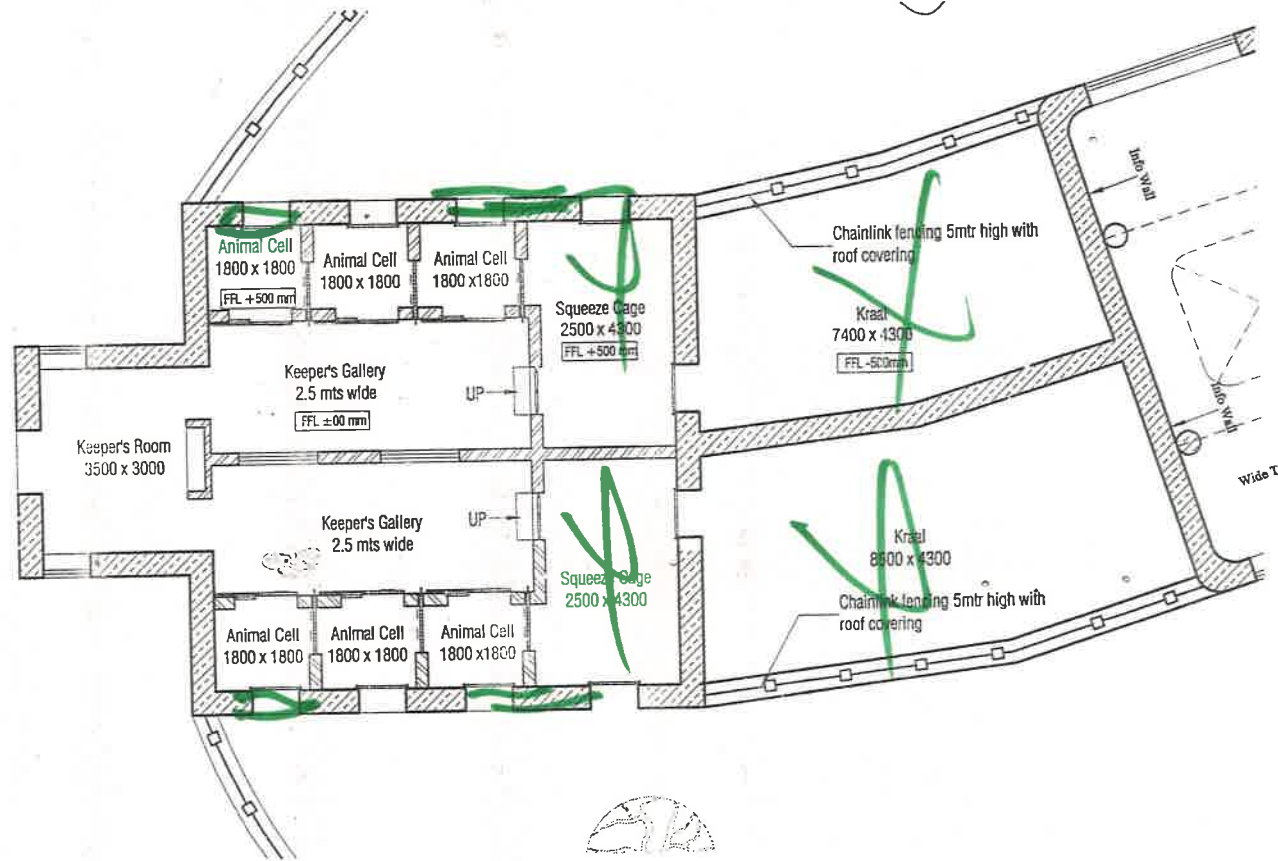

Plan Rusty Spotted Cat and Jungle Cat Holding Area

This drawing is the property of Sanjeev Gupte (Architect) and issued in confidence. It should not be used, copied or reproduced without written permission.

PROJECT: Drawing for Biological Park, Sajjangarh, Udaipur (Raj)

- GENERAL NOTES
1. ALL DIMENSIONS ARE IN MILLIMETERS UNLESS MENTIONED OTHERWISE.
 2. DIMENSIONS SHALL NOT BE SCALED OFF THE DRAWINGS.
 3. IN CASE OF ANY DISCREPANCY BETWEEN DRAWINGS, INSTRUCTIONS SHALL BE OBTAINED BEFORE IMPLEMENTATION.
 4. WORK SHALL BE CARRIED OUT IN ACCORDANCE TO THE SPECIFICATIONS MENTIONED.

Client's Name: Bio-Logical Park SajjanGarh

Drawn by: [Signature]

Scale: N.T.S.

DATE	DESCRIPTION	BY
16.02.2012	revised	02.
10.09.2010	Animal cell size reduced	01.

DRAWING NO: 61-a RΣ

DRAWING TITLE: Holding and viewing area plan Cat enclosures

SANJEEV GUPTÉ
ARCHITECT

Address: 18 Civil Lines, Tiger Hills
07 - Badi Road, Udaipur Rajasthan - 313 025
Ph. no.: 0294-2451132
email: sanjeevgupte.architect@gmail.com

259

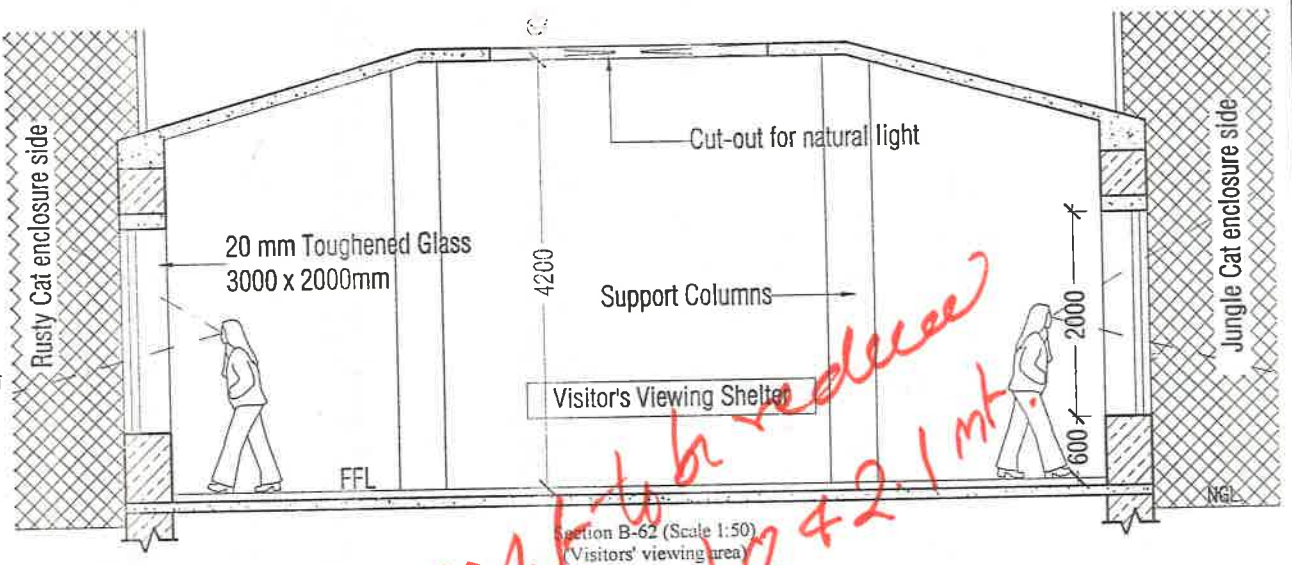
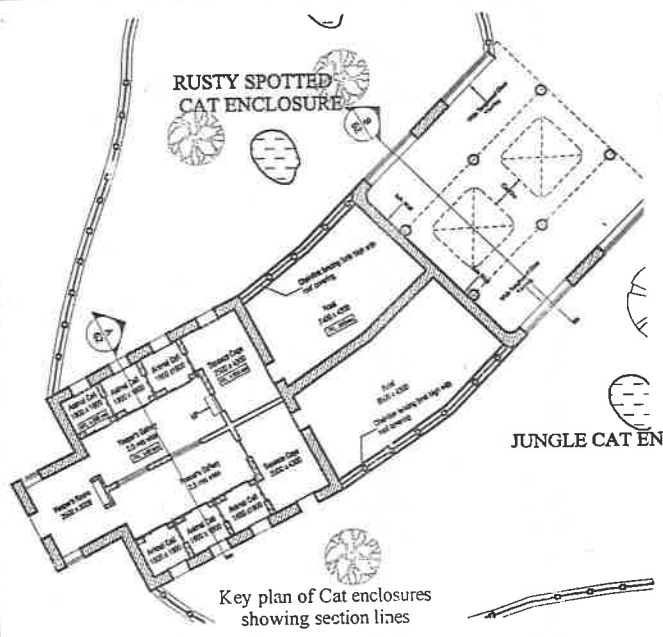

Height to be reduced to 1.8 + 2.1 mt.

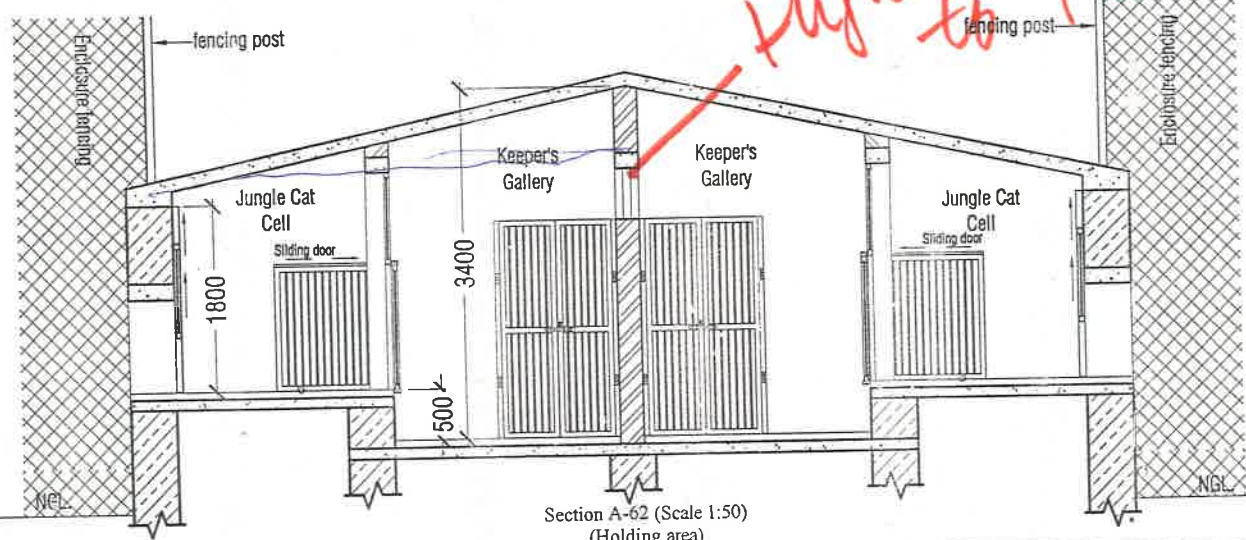

This drawing is the property of Sanjeev Gupte (Architect) and is issued in confidence. It should not be used, copied or produced without written permission.

PROJECT: Drawing for Biological Park, Sajjangarh, Udaipur (Raj.)

- GENERAL NOTES
1. ALL DIMENSIONS ARE IN MILLIMETERS UNLESS MENTIONED OTHERWISE.
 2. DIMENSIONS SHALL NOT BE SCALED OFF THE DRAWINGS.
 3. IN CASE OF ANY DISCREPANCY BETWEEN DRAWINGS, INSTRUCTIONS SHALL BE OBTAINED BEFORE IMPLEMENTATION.
 4. WORK SHALL BE CARRIED OUT IN ACCORDANCE TO THE SPECIFICATIONS.

Client's Name: Bio-Logical Park Sajjangarh		DATE: 15.02.2012	02
DRAWN BY:	RELATED DRAWING:	revised for holding area and enclosure	10.09.2010
DRAWN OR:	SCALE: varies		01

DRAWING NO: 62-a R02
 DRAWING TITLE: Section Holding and Viewing area, Rusty and Jungle cat Enclosure

SANJEEV GUPTA
 ARCHITECT
 Add: 18 Civil Lines, Tiger Hills
 08 - Badli Road, Udaipur Rajasthan - 313 025
 Ph no : 0294-2451132
 email: sanjeevgupta.architect@gmail.com

259

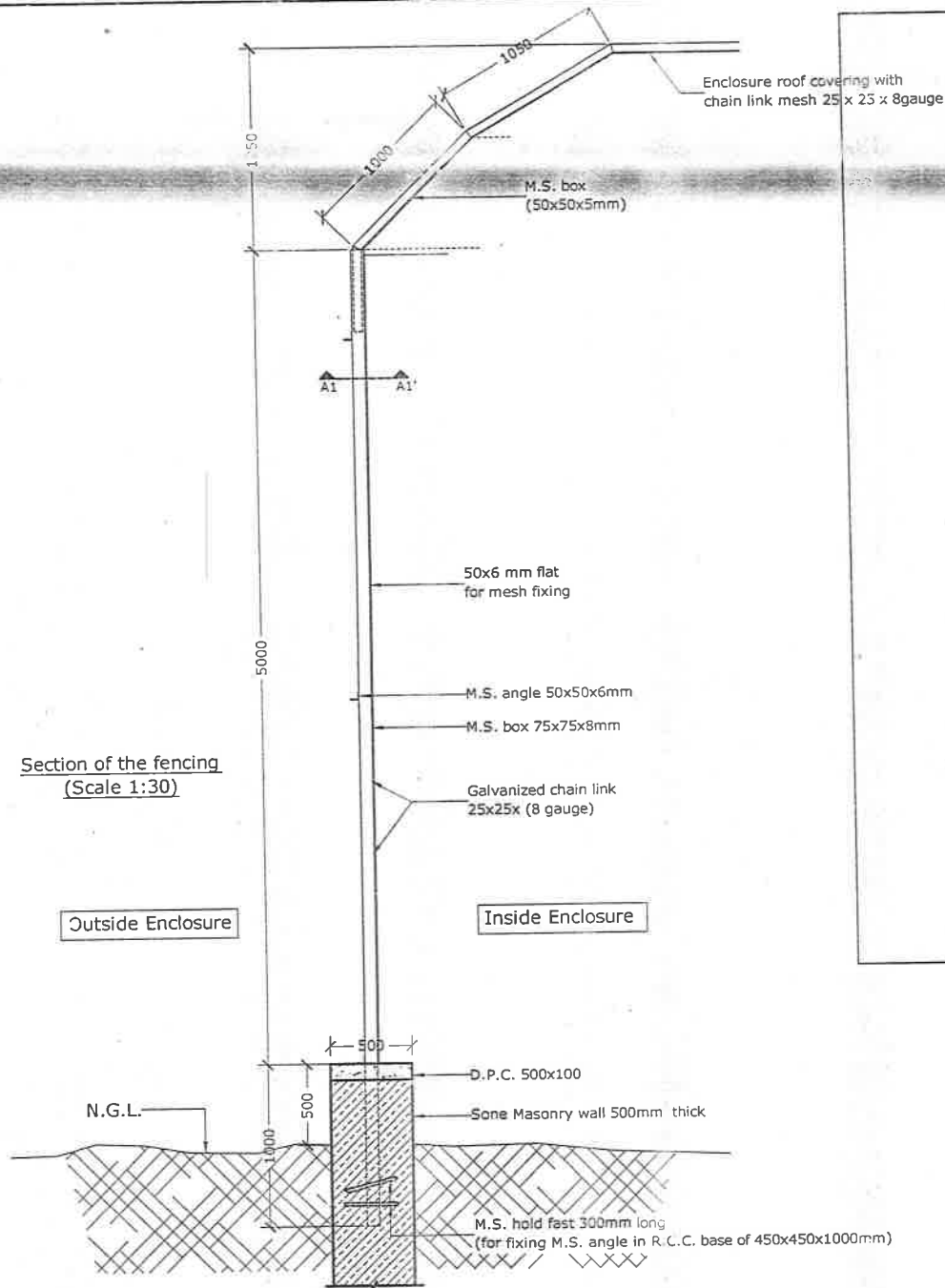

Section of the fencing
(Scale 1:30)

Outside Enclosure

Inside Enclosure

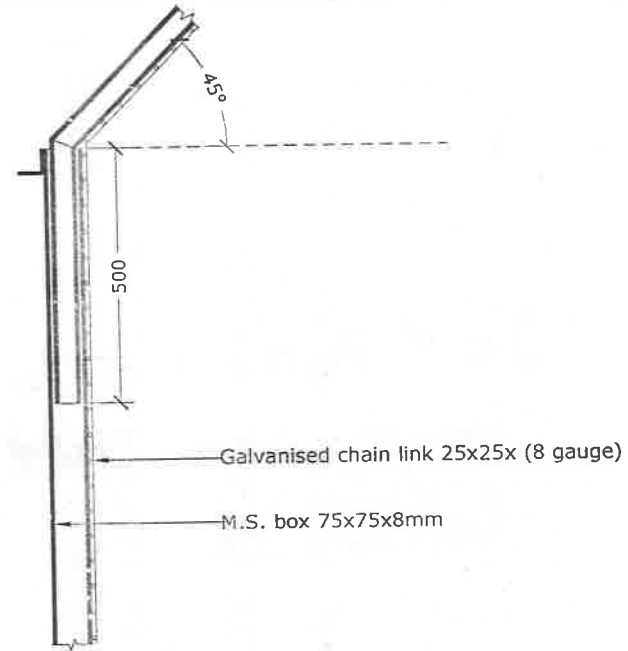

Vertical section of the post
showing fixing detail
(Scale 1:10)

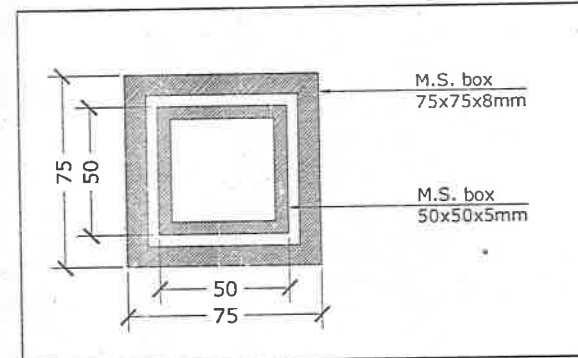

Section A1-A1'

This drawing is the property of Sanjeev Gupte (Architect) and is issued in confidence. It should not be used, copied or reproduced without written permission.

**DRAWINGS FOR
BIOLOGICAL PARK
SAJJANGARH,
UDAIPUR**

General Notes:

1. ALL DIMENSIONS ARE IN MILLIMETERS UNLESS MENTIONED OTHERWISE.
2. DIMENSIONS SHALL NOT BE SCALED OFF THE DRAWINGS.
3. IN CASE OF ANY DISCREPANCY BETWEEN DRAWINGS, INSTRUCTIONS SHALL BE OBTAINED BEFORE IMPLEMENTATION.
4. WORK SHALL BE CARRIED OUT IN ACCORDANCE TO THE SPECIFICATIONS MENTIONED.

REV	date	discription
01	10.09.2009	revised
02	16.02.2010	revised

DRAWING TITLE :

Fencing detail
Rusty and Jungle C
Enclosure

DRAWING NO. :

62

R2

Issued to:

DRAWN BY:
deepak

DRAWN ON:

SCALE:
Varies
on A3 sheet

SANJEEV GUPTA
ARCHITECT

Adt: 18 C/2 Lines, Tiger Hills
08 - Barfi Road, Udaipur Rajasthan - 313
025
Ph. no. : 0294-2451132
emil : sanjeevgupta.architect@gnl.com