



जहाँ है हरियाली।  
वहाँ है खुशहाली।।



GOVERNMENT OF INDIA  
MINISTRY OF ENVIRONMENT & FORESTS  
**Central Zoo Authority**

255

F. No. 19-41/92-CZA(227)(Vol. IV)(M)/5723

DATE: 04.09.2014

To

The Deputy Conservator of Forests,  
Udaipur Zoo,  
Udaipur (Rajasthan).

**Sub: Designs for the construction of various enclosures at Sajjangarh Biological Park, Udaipur.**

Sir,

The designs for the construction of enclosures for Ungulates (Chinkara, Blackbuck and Chowsingha), Otter, Ratel, Nocturnal house, Reptiles and Butterfly house at Sajjangarh Biological Park, Udaipur were placed before the members of the Expert Group on Zoo Designing of the Central Zoo Authority in its meeting held on 11<sup>th</sup> August, 2014.

After detailed deliberation, the members viewed that designs were approved in 2009. The Zoo may state the approval letter of the Central Zoo Authority on the design itself. The CZA will now not affix signature or convey approval of old designs on for the enclosures which have been already constructed.

Yours faithfully,  
sd/-  
(B. S. Bonal)  
Member Secretary

Copy to the Chief Wildlife Warden, Government of Rajasthan, Jaipur for favour of information.

  
(Inder Dhamija)  
DIG (HQ)

255

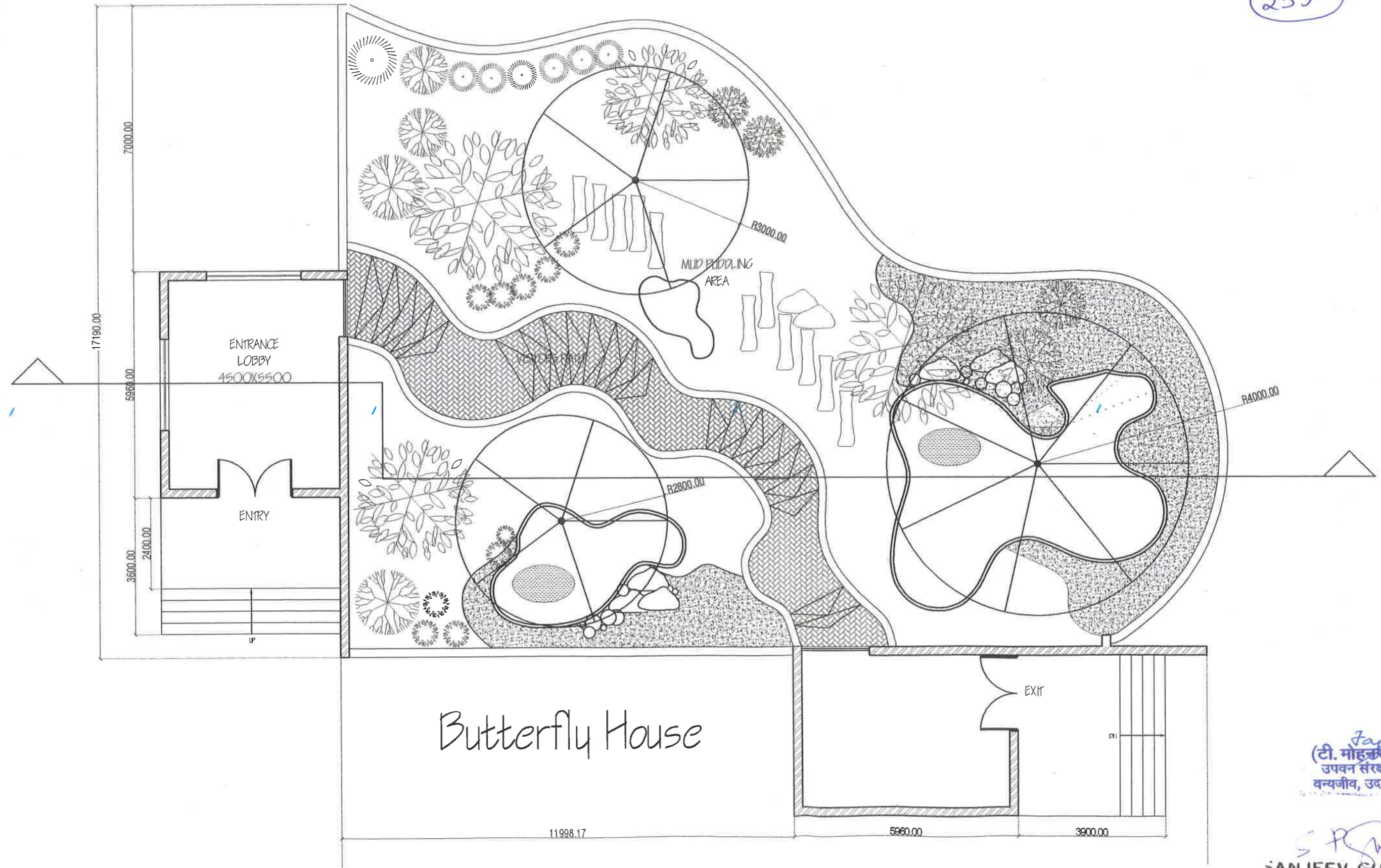

# Butterfly House

Dr. Jay  
(टी. मोहनराज)  
उपवन संरक्षक  
वन्यजीव, उदयपुर

SANJEEV GUPTA  
ARCHITECT  
CA 83/1667

This drawing is the property of Sanjeev Gupta (Architect) and should not be used, copied or reproduced without permission.	PROJECT :  <b>Drawing for Biological Park, Sajjangarh, Udaipur (Raj.)</b>	GENERAL NOTES : 1. ALL DIMENSIONS ARE IN MILLIMETERS UNLESS MENTIONED OTHERWISE. 2. DIMENSIONS SHALL NOT BE SCALED OFF THE DRAWINGS. 3. IN CASE OF ANY DISCREPANCY BETWEEN DRAWINGS, INSTRUCTIONS SHALL BE OBTAINED BEFORE IMPLEMENTATION. 4. WORK SHALL BE CARRIED OUT IN ACCORDANCE TO THE SPECIFICATIONS MENTIONED.	ISSUED ON:	Client's Name:- ---	DRAWING NO. : 162 R1	SANJEEV GUPTA ARCHITECT
				DRAWN BY : PREM		
				SCALE : 1:100 on A3 sheet	description date rev.	



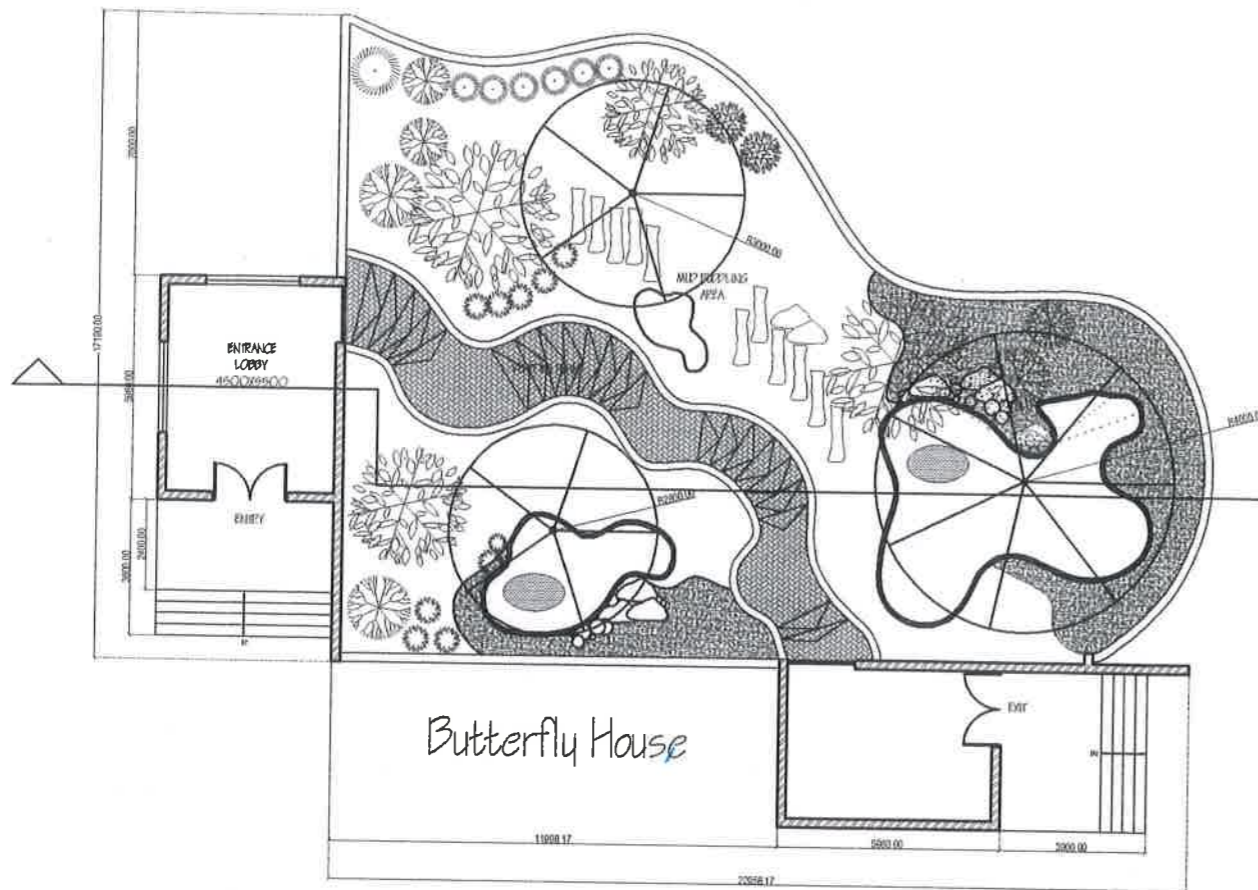

KEY PLAN - BUTTERFLY HOUSE  
SCALE - 1:200

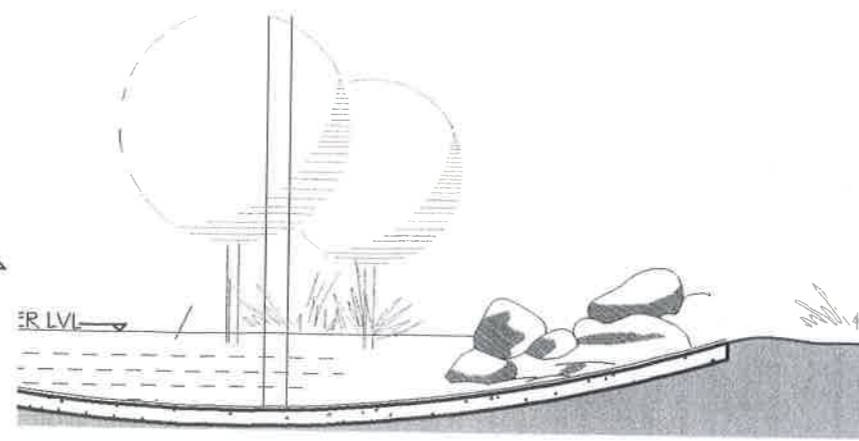

Detail

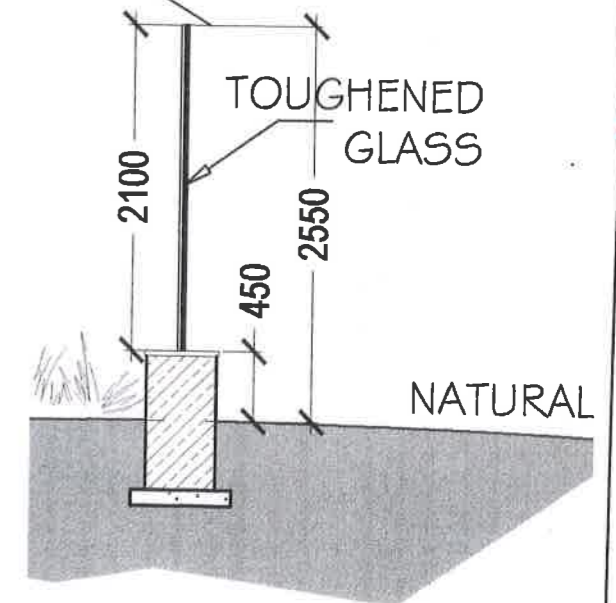

Detail

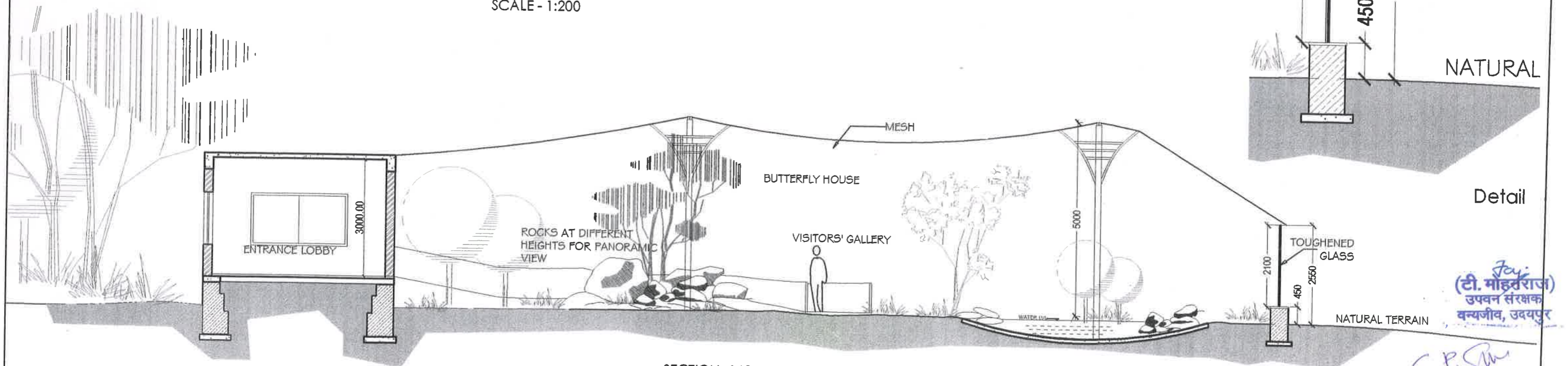

SECTION -162  
(SCALE - 1:100)

(टी. मोहनराज)  
उपवन संरक्षक  
वन्यजीव, उदयपुर

S.P. Gupta  
SANJEEV GUPTA  
ARCHITECT  
CA 83/7667

© This drawing is the property of Sanjeev Gupte (Architect) and is issued in confidence. It should not be used, copied or reproduced without written permission.

PROJECT :

Drawing for Biological Park,  
Sajjangarh, Udaipur (Raj.)

GENERAL NOTES :

1. ALL DIMENSIONS ARE IN MILLIMETERS UNLESS MENTIONED OTHERWISE.
2. DIMENSIONS SHALL NOT BE SCALED OFF THE DRAWINGS.
3. IN CASE OF ANY DISCREPANCY BETWEEN DRAWINGS, INSTRUCTIONS SHALL BE OBTAINED BEFORE IMPLEMENTATION.
4. WORK SHALL BE CARRIED OUT IN ACCORDANCE TO THE SPECIFICATIONS MENTIONED.

ISSUED ON:

Client's Name:-

DRAWN BY : PREM  
RELATED DRAWING : -

SCALE : VARIES on A3 sheet

DRAWING NO. :

162

R1

DRAWING TITLE :

SECTION 161  
BUTTERFLY HOUSE

SANJEEV GUPTA  
ARCHITECT

Add: 18 Civil Lines, Tiger Hills  
Off - Badli Road, Udaipur  
Rajasthan - 313 025  
Ph. no. : 0294-2451132  
email :

sanjeevgupte.architect@gmail.com

description	date	rev.