

2. Proposed addition to the existing enclosure for Pheasantry

The design was scrutinized and approved subject to the following rectification & as shown in hard copy and handed over to the Director:-

- a) Partition in the 75 mt. wall and on top with chain-link fence.
- b) Passage (proposed) not required.
- c) Shelter should slop to avoid snow accumulation.

3. Proposed addition to the existing enclosure for Tiger

The design was scrutinized and not approved. However, following observations were made & as shown in hard copy and handed over to the Director:-

- a) Remove top cover instead use 5.5 meter high chain-link fence with 1.5 meter wide steel plate at 60 degree angle in warded inside barrier.
- b) Visitors must be restricted to view the animals from the path at an restricted area.

A copy of the design wherein amendments have been indicated may be handed over zoo operator (Director).

V. Jaipur Zoo, Jaipur, Rajasthan

The Deputy Conservator of Forests, Mrs. Akansha Chowdhary did presentation and following were decided:-

1. Tiger exhibit

The Tiger exhibit may have a provision of additional kraal, if the number of animals increased beyond its carrying facility. The size of the kraal should be increase to 100 square meters. Three consecutive post joining the kraal may not be required, however it may be kept as per the requirement and subject to that it does not under to viewing.

2. Revised design of Hog deer, Sambar, Hyena and Spotted deer

The designs were approved subject to that the moat depth should be kept 2.25 meter only.

254

128

Chain link Fence 75mm x75mmx10 g
(2.5 m high) on 375mm th.& 600mm
high Stone Masonry wall

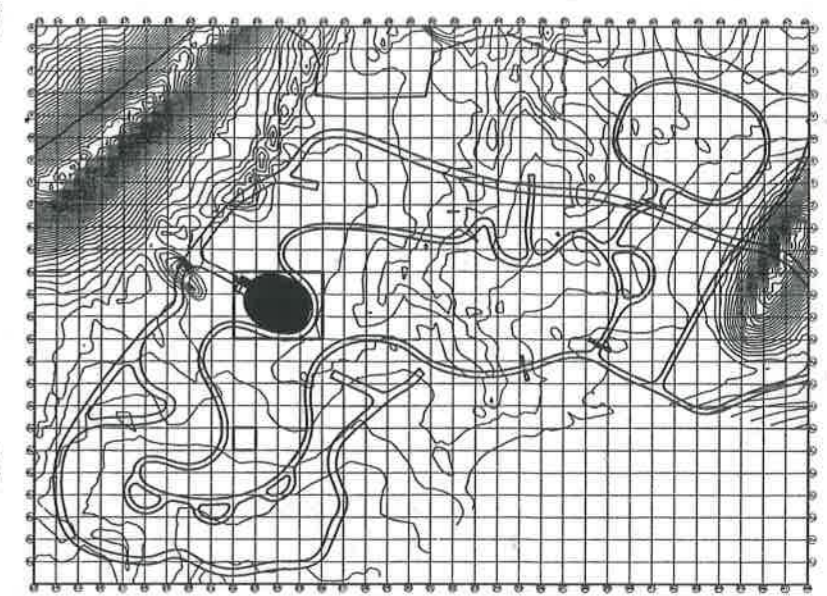
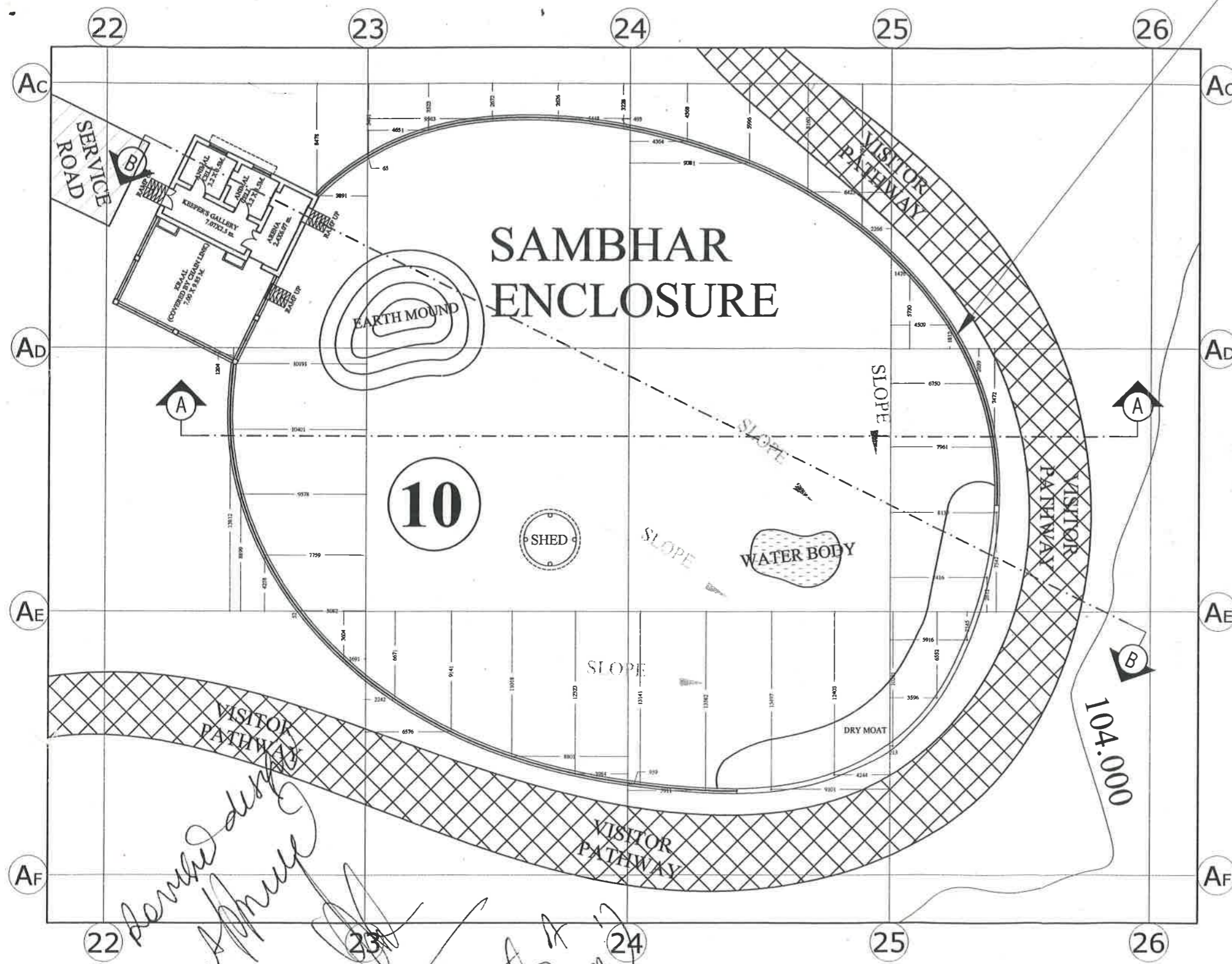

KEY PLAN

[Signature]
PROJECT DIRECTOR
R.S.R.D.C. LTD.
Unit : IV, JAIPUR
उप वन संरक्षक (वन्यजीव) विड़ियाघर, जयपुर



AREA:-2345 SQ.MT.
PLAN GRID SIZE
20M X 20 M

SAMBHAR ENCLOSURE

[Handwritten notes]
A 7th meet A 20/06/14

PROJECT BIOLOGICAL PARK - NAHARGARH, JAIPUR	NOTES: 1. ALL DIMENSIONS ARE IN MM 2. ALL DIMENSIONS ARE TO BE CHECKED AT SITE. 3. ANY AMBIGUITY HAS TO BE BROUGHT TO THE NOTICE OF THE ARCHITECTS IMMEDIATELY	CHECKED BY:- KAVITA JAIN	NO. DATE REVISIONS 1. 01-08-2012 After CZAI expert committee comments. 2. 12-08-2013 Water body and earth mound added. 3. 07-01-2014 AS PER CZAI LETTER NO.-3888 DATED ON 21-11-2013	DRAWING TITLE: PROPOSED WORKING PLAN FOR SAMBHAR ENCLOSURE	CONSULTANTS The FORMS 4-GA-18, JAWAHAR NAGAR, JAIPUR (RAJ), INDIA PH: +91 141 2621085, 98280 20300 E MAIL: design_forms@yahoo.co.in
		MADE BY:- NEHA JANGID			
CLIENT RSRDC					Architecture Conservation Landscape Interiors

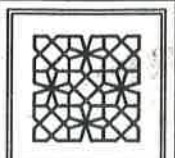

254

129

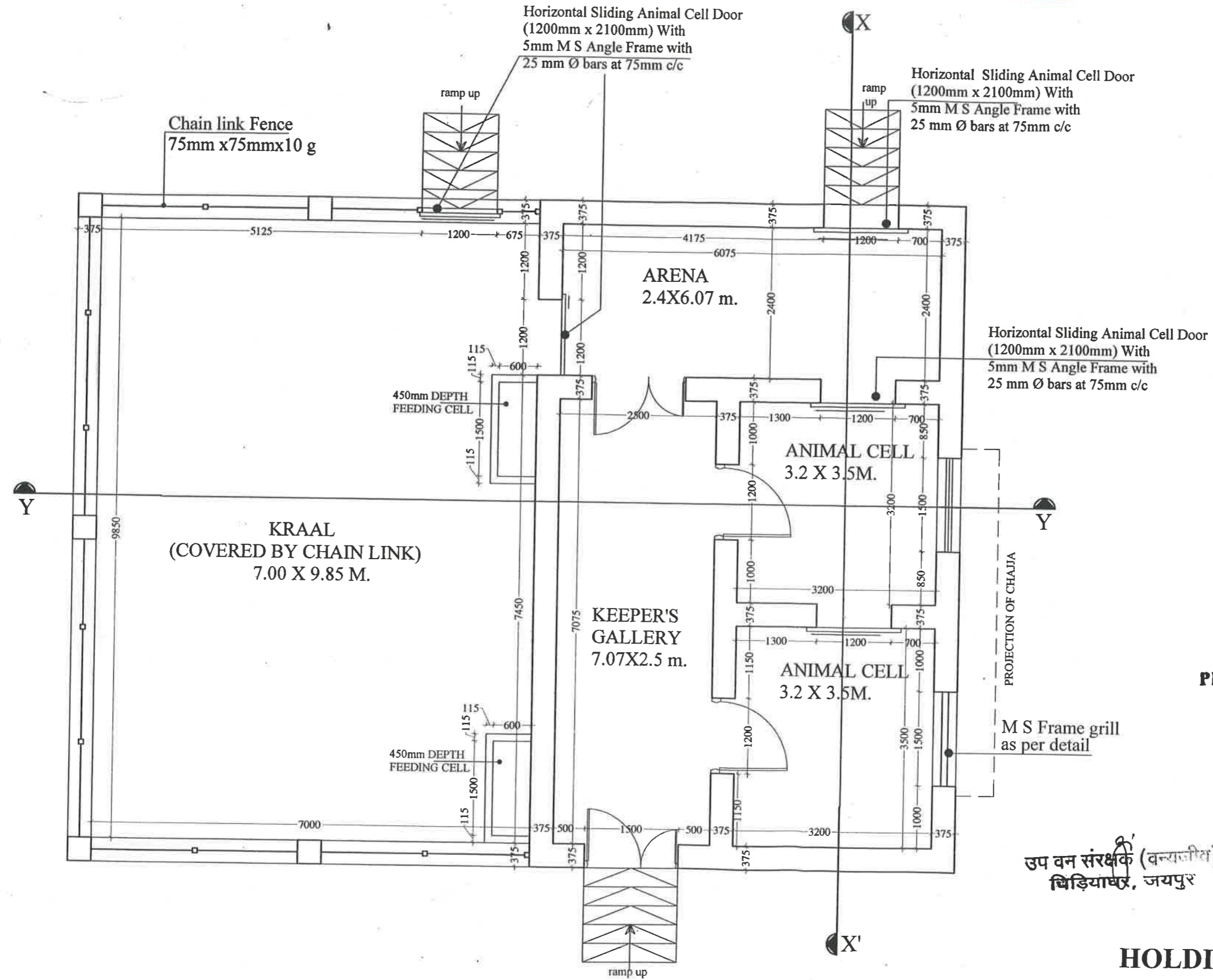

PROJECT DIRECTOR
R.S.R.D.C. LTD.
Unit : IV, JAIPUR

उप वन संरक्षक (वन्यजीवि)
बिड़ियाघर, जयपुर



**HOLDING AREA/NIGHT
SHELTER PLAN
SAMBHAR ENCLOSURE**

PROJECT BIOLOGICAL PARK - NAHARGARH, JAIPUR	NOTES: 1. ALL DIMENSIONS ARE IN MM 2. ALL DIMENSIONS ARE TO BE CHECKED AT SITE. 3. ANY AMBIGUITY HAS TO BE BROUGHT TO THE NOTICE OF THE ARCHITECTS IMMEDIATELY	CHECKED BY:- KAVITA JAIN	MADE BY:- NEHA JANGID	NO.	DATE	REVISIONS	DRAWING TITLE: PROPOSED HOLDING AREA WORKING PLAN FOR SAMBHAR ENCLOSURE	CONSULTANTS The FORMS 4-GA-18, JAWAHAR NAGAR, JAIPUR (RAJ), INDIA PH: +91 141 2621085, 98280 20300 E MAIL: design_forms@yahoo.co.in	Architecture Conservation Landscape Interiors
				1.	4-06-2012	Detail drawings submitted.			
CLIENT RSRDC				2.	3-09-2012	After CZAI expert committee comments.	DRAWING NO. : BP/NHRGRH/10/ SAMBHAR ENCLOSURE /03		
				3.	07-01-2013	AS PER CZAI LETTER NO.-3888 DATED ON 21-11-2013			

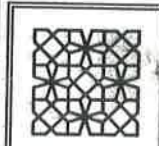

254

130

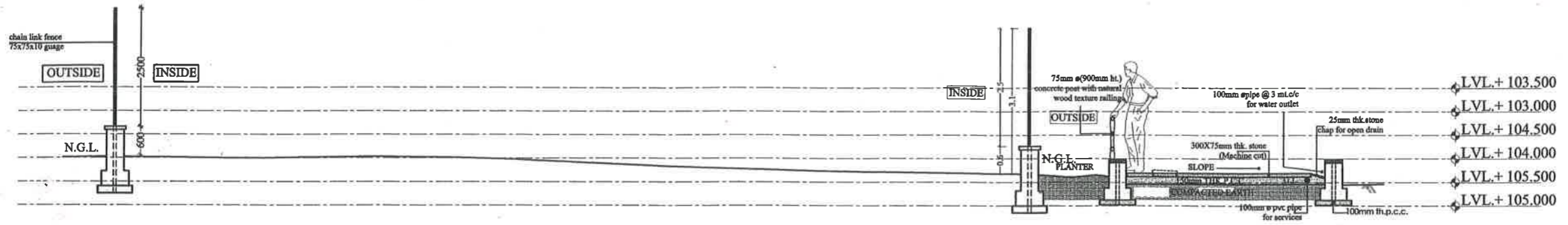

SECTION A-A

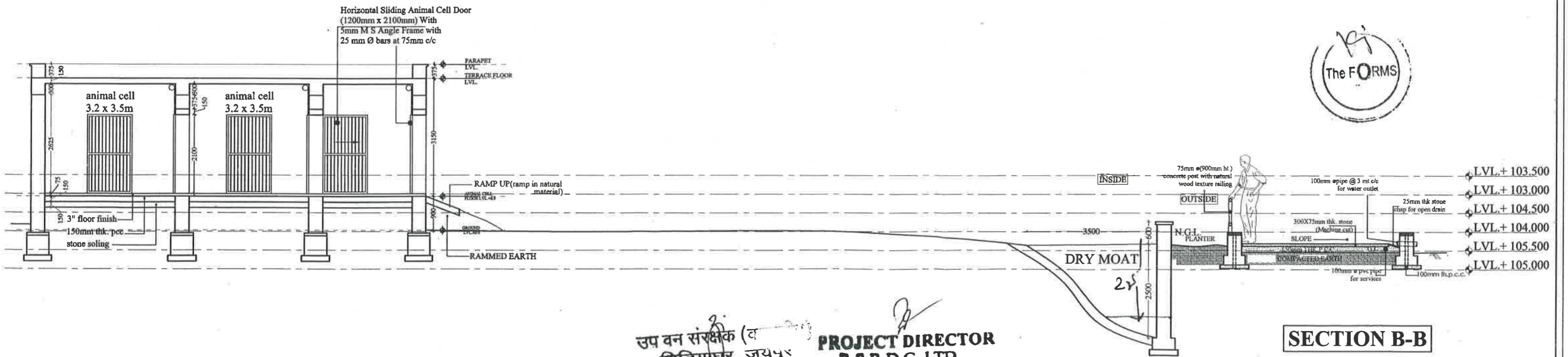

SECTION B-B

उप वन संरक्षक (ल
बिड़ियाघर, जयपुर

PROJECT DIRECTOR
R.S.R.D.C. LTD.
Unit : IV, JAIPUR

PROJECT: BIOLOGICAL PARK - NAHARGARH, JAIPUR
CLIENT: RSRDC

NOTES:
1. ALL DIMENSIONS ARE IN MM
2. ALL DIMENSIONS ARE TO BE CHECKED AT SITE.
3. ANY AMBIGUITY HAS TO BE BROUGHT TO THE NOTICE OF THE ARCHITECTS IMMEDIATELY

CHECKED BY:- KAVITA JAIN
MADE BY:- NEHA JANGID

NO.	DATE	REVISIONS
1.	4-06-2012	Detail drawings submitted.
2.	3-09-2012	After CZAI expert committee comments.
3.	07-01-2014	AS PER CZAI LETTER NO.3888 DATED ON 21-11-2013

DRAWING TITLE: PROPOSED WORKING SECTION FOR SAMBHAR ENCLOSURE
DATE: 21 JUNE 2013 SCALE: - 1:100
DRAWING NO.: BP/NHRGRH/10/ SAMBHAR ENCLOSURE/02

CONSULTANTS: The FORMS
4-GA-18, JAWAHAR NAGAR, JAIPUR (RAJ.), INDIA
PH: +91 141 2621085, 98280 20300
E MAIL: design_forms@yahoo.co.in
Architecture Conservation Landscape Interiors

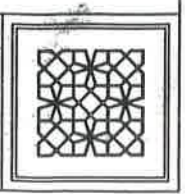

254

131

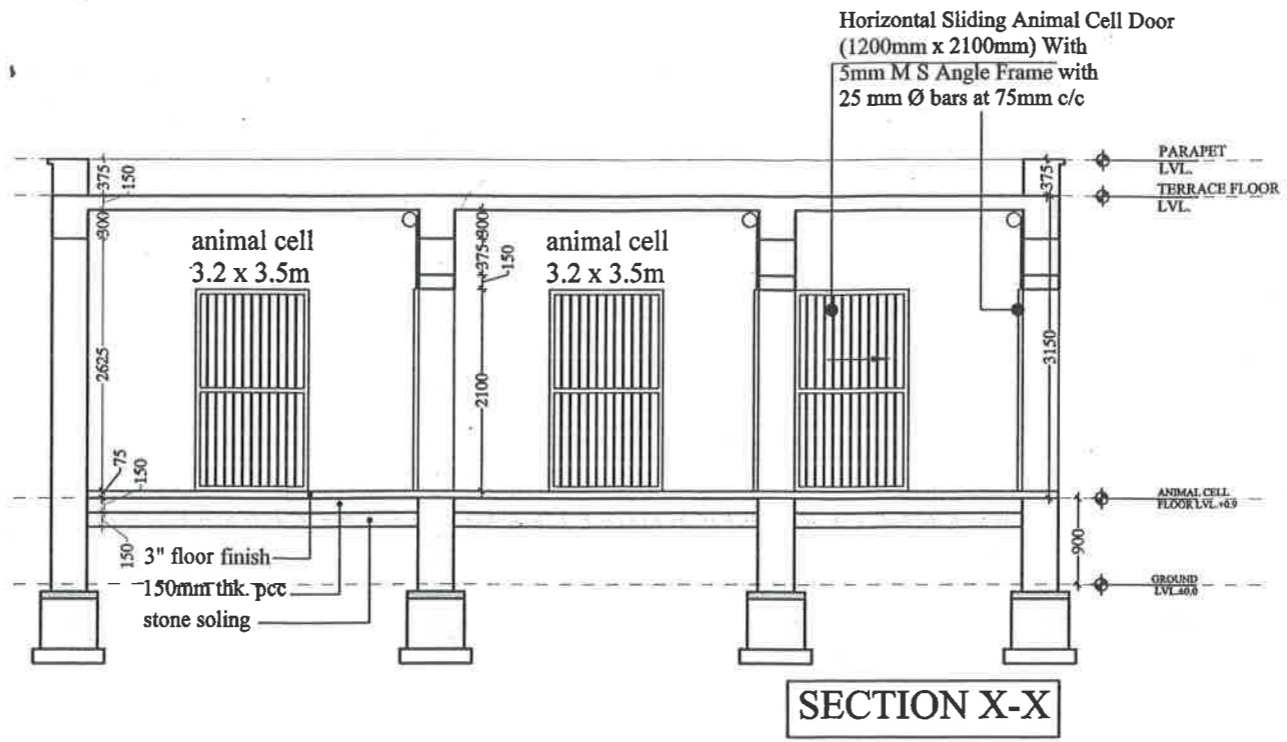

chain link fence 75x75x10 gauge with angle iron post 75x75x8 MM @ 3m c/c in c.c. on 375mm th. & 600mm high stone masonry wall as per detail

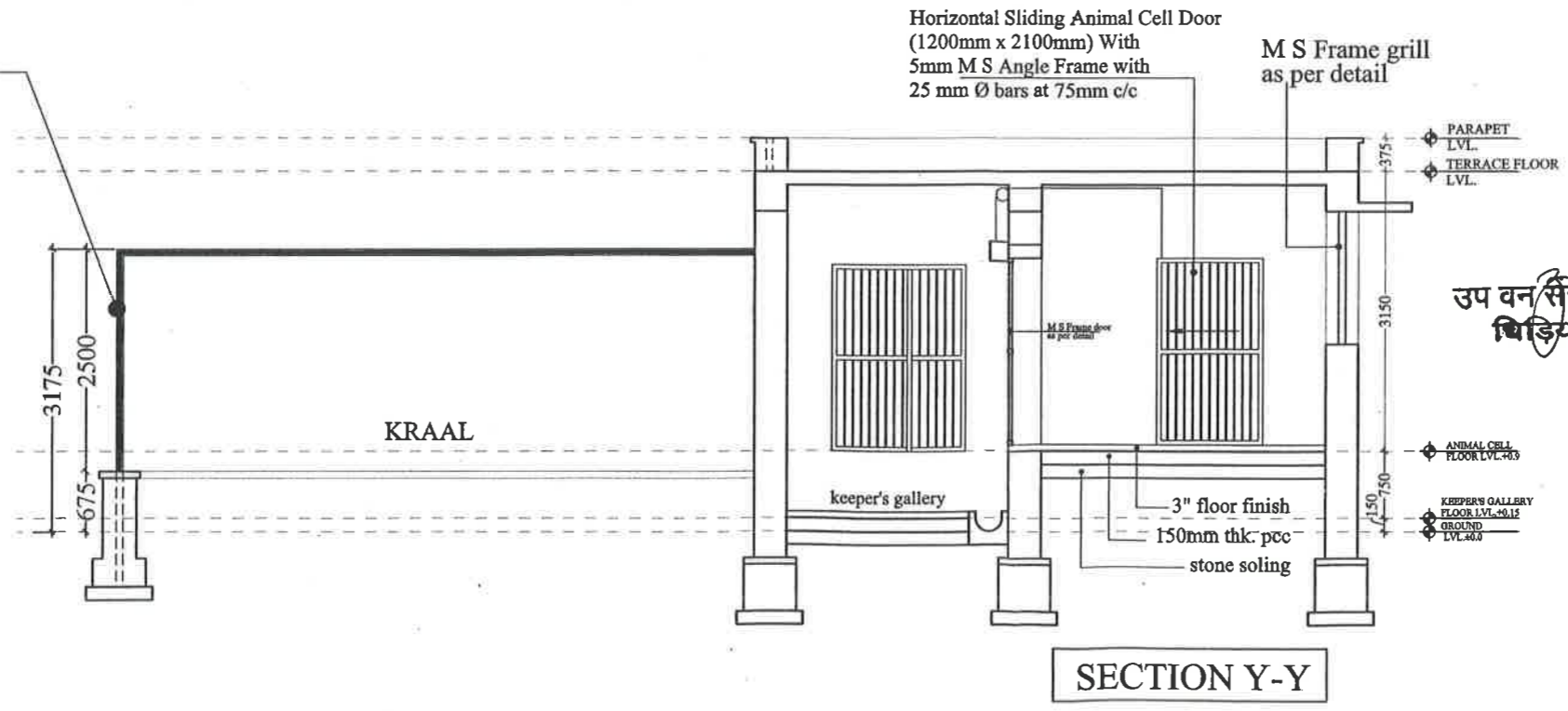

PROJECT DIRECTOR
R.S.R.D.C. LTD.
Unit : IV, JAIPUR

उप वन संरक्षक (वन्यजीव)
बिड़ियाघर, जयपुर



HOLDING AREA/NIGHT
SHELTER SECTIONS
SAMBHAR ENCLOSURE

PROJECT BIOLOGICAL PARK - NAHARGARH, JAIPUR	NOTES: 1. ALL DIMENSIONS ARE IN MM 2. ALL DIMENSIONS ARE TO BE CHECKED AT SITE. 3. ANY AMBIGUITY HAS TO BE BROUGHT TO THE NOTICE OF THE ARCHITECTS IMMEDIATELY	CHECKED BY:- KAVITA JAIN	NO. DATE REVISIONS 1. 4-06-2012 Detail drawings submitted. 2. 3-09-2012 After CZAI expert committee comments. 3. 07-01-2014 AS PER CZAI LETTER NO.-3888 DATED ON 21-11-2013	DRAWING TITLE: PROPOSED HOLDING AREA WORKING SECTION FOR SAMBHAR ENCLOSURE	CONSULTANTS The FORMS 4-GA-18, JAWAHAR NAGAR, JAIPUR (RAJ.), INDIA. PH: +91 141 2621085, 98280 20300 E MAIL: des/gn_forma@yahoo.co.in

