



जहाँ है हरियाली।
वहाँ है खुशहाली।।



GOVERNMENT OF INDIA
MINISTRY OF ENVIRONMENT & FORESTS

Central Zoo Authority

Registered Post

34

250



THROUGH REGISTERED POST

F. No. 19-69/92-CZA(232)(Vol. V)(M) | 4129

DATE: 09.01.2014

To

The Addl. Principal Chief Conservator of Forests
& Chief Wildlife Warden
Government of Rajasthan,
Jaipur (Rajasthan).

Sub:- Signed copy of the proposed designs for the construction of Palm civet, Sikka deer, Blackbuck, Thamin deer, Jackal and Indian wolf exhibits at Biological Park, Nahargarh, Jaipur.

Sir,

Reference is invited to your letter No. 12237 dated 12.11.2013.

Please find enclosed herewith approved and signed copies of the designs of the proposed exhibits to be constructed for Palm civet, Sikka deer, Blackbuck, Thamin deer, Jackal and Indian wolf at Biological Park, Nahargarh, Jaipur for favour of information and necessary action at your end.

Yours faithfully,
sd/-
(B. S. Bonal)
Member Secretary

Encl: as above

Copy to the Deputy Chief Wildlife Warden, Jaipur Zoo, Jaipur for favour of information.

Forwarded by

(Dr. Brij Kishor Gupta)
Evaluation and Monitoring Officer

250

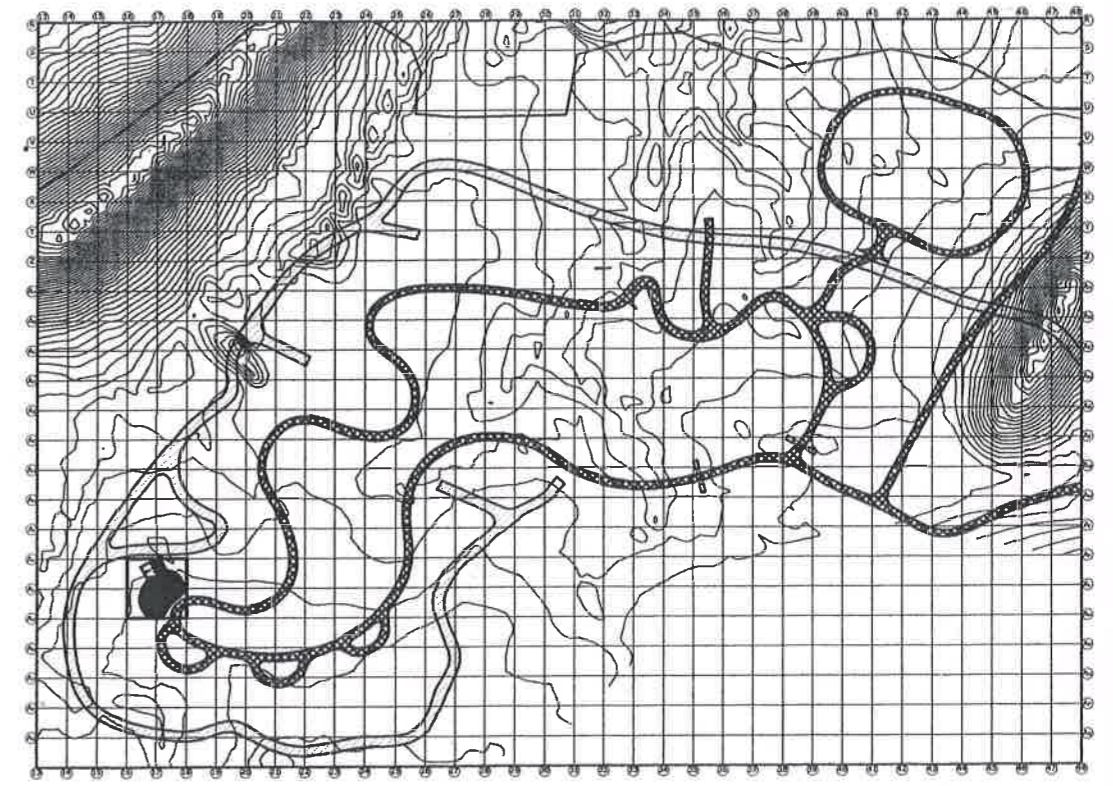
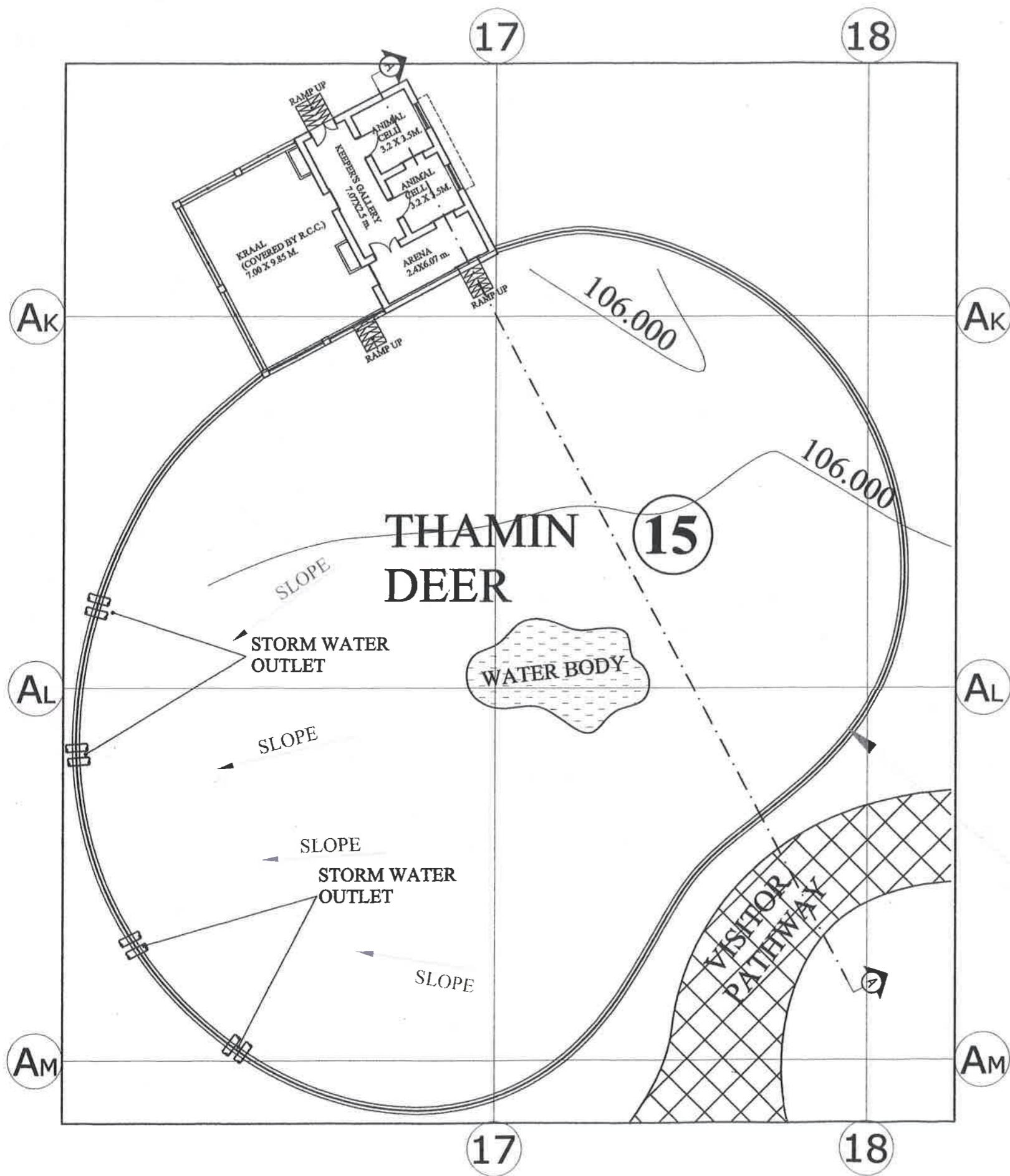

KEY PLAN

Chain link Fence 75mm x75mmx10 g on 375mm th. & 600mm high Stone Masonry wall



B.S. BONAL
Member Secretary
Central Zoo Authority
(Ministry of Environment & Forests)
Govt. of India, New Delhi

AREA:-1500 SQ.MT.

PLAN GRID SIZE

20M X 20 M

THAMIN DEER ENCLOSURE

Signature

उप वन संरक्षक (वन्यजीव)
बिड़ियावाड़ा, जयपुर

PROJECT DIRECTOR
R.S.R.D.C. LTD.
Unit : IV, JAIPUR

PROJECT BIOLOGICAL PARK - NAHARGARH, JAIPUR	NOTES: 1. ALL DIMENSIONS ARE IN MM 2. ALL DIMENSIONS ARE TO BE CHECKED AT SITE. 3. ANY AMBIGUITY HAS TO BE BROUGHT TO THE NOTICE OF THE ARCHITECTS IMMEDIATELY	CHECKED BY:- KAVITA JAIN	NO.	DATE	REVISIONS	DRAWING TITLE: PROPOSED WORKING PLAN FOR THAMIN DEER ENCLOSURE	CONSULTANTS The 'FORMS' 4-GA-18, JAWAHAR NAGAR, JAIPUR (RAJ.), INDIA. PHE: +91 141 2621085, 98280 20300 E MAIL: design_forms@yahoo.co.in
			1	4-06-2012	Detail drawings submitted		
CLIENT RSRDC		MADE BY:- AJAY JANGID	2	3-09-2012	After CZAI expert committee comments.		
			3	5-09-2013	As per CZAI expert committee meeting on 05-09-13 and letter no.3633		

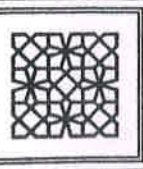

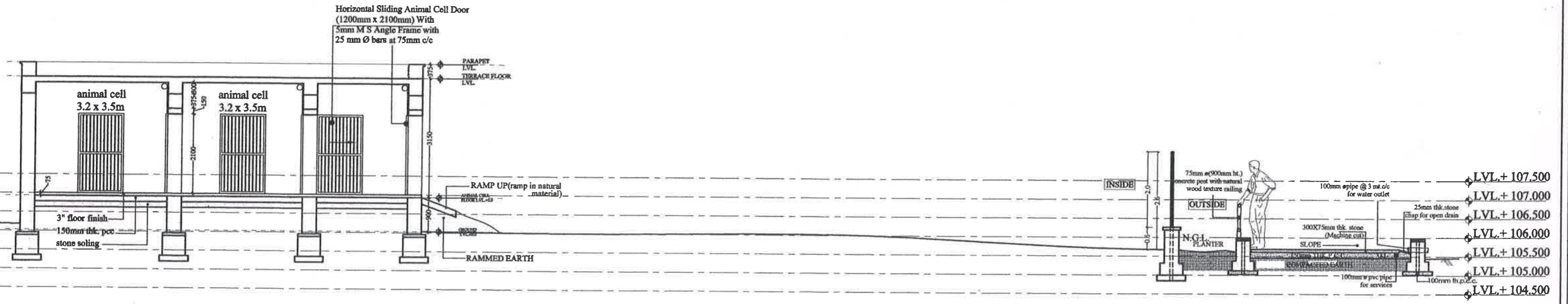

SECTION A-A

B.S. BONAL
 B.S. BONAL
 Member Secretary
 Central Zoo Authority
 (Ministry of Environment & Forests)
 Govt. of India, New Delhi

उप वन संरक्षक (वन्यजीव)
 विड़ियाधर, जयपुर

Ja
PROJECT DIRECTOR
R.S.R.D.C. LTD.
 Unit : IV, JAIPUR



PROJECT BIOLOGICAL PARK - NAHARGARH, JAIPUR	NOTES: 1. ALL DIMENSIONS ARE IN MM 2. ALL DIMENSIONS ARE TO BE CHECKED AT SITE. 3. ANY AMBIGUITY HAS TO BE BROUGHT TO THE NOTICE OF THE ARCHITECTS IMMEDIATELY	CHECKED BY:- KAVITA JAIN	NO. DATE REVISIONS 1. 4-06-2012 Detail drawings submitted. 2. 3-09-2012 After CZAI expert committee comments. 3. 5-09-2013 As per CZAI expert committee meeting on 03-09-13 and letter no.3633	DRAWING TITLE: PROPOSED WORKING SECTION FOR THAMIN DEER ENCLOSURE	CONSULTANTS The FORMS 4-GA-18, JAWAHAR NAGAR, JAIPUR (RAJ.), INDIA. PH: +91 141 2621085, 98280 20300 E MAIL: design_forms@yahoo.co.in
		MADE BY:- AJAY JANGID			
CLIENT RSRDC				DRAWING NO. : BP/NHRGRH/10/ THAMIN DEER ENCLOSURE/02	

250

21

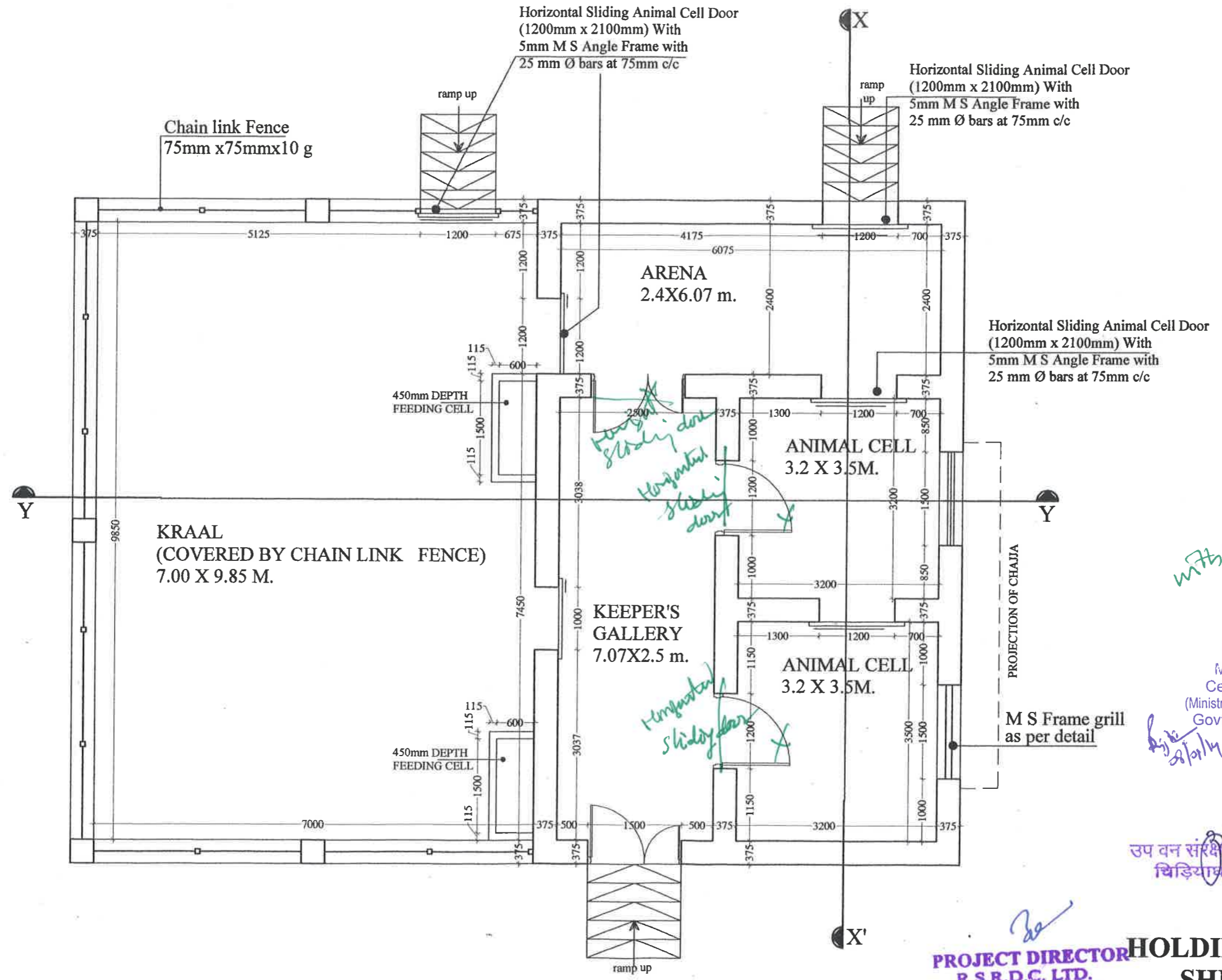

with changes as indicated

[Signature]
 B.S. DONAL
 Member Secretary
 Central Zoo Authority
 (Ministry of Environment & Forests)
 Govt. of India, New Delhi



उप वन संरक्षक (वन्यजीव)
 चिड़ियाघर, जयपुर

[Signature]
PROJECT DIRECTOR
R.S.R.D.C. LTD.
 Unit : IV, JAIPUR .

HOLDING AREA/NIGHT SHELTER PLAN

THAMIN DEER ENCLOSURE

PROJECT: **BIOLOGICAL PARK - NAHARGARH, JAIPUR**

CLIENT: **RSRDC**

NOTES:
 1. ALL DIMENSIONS ARE IN MM
 2. ALL DIMENSIONS ARE TO BE CHECKED AT SITE.
 3. ANY AMBIGUITY HAS TO BE BROUGHT TO THE NOTICE OF THE ARCHITECTS IMMEDIATELY

CHECKED BY:-
KAVITA JAIN

MADE BY:-
AJAY JANGID

NO.	DATE	REVISIONS
1.	4-06-2012	Detail drawings submitted.
2.	3-09-2012	After CZAI expert committee consent.
3.	5-09-2013	As per CZAI expert committee meeting on 05-09-13 and letter no.3633

DRAWING TITLE:
PROPOSED HOLDING AREA WORKING PLAN FOR THAMIN DEER ENCLOSURE

DATE: 08/10/2013 SCALE: - 1:75

DRAWING NO. : BP/NHRGRH/10/ THAMIN DEER ENCLOSURE /03

CONSULTANTS
The FORMS
 4-GA-18, JAWAHAR NAGAR,
 JAIPUR (RAJ), INDIA.
 PH: +91 141 2621085, 98280 20300
 E MAIL: design_forms@yahoo.co.in

Architecture
 Conservation
 Landscape
 Interiors

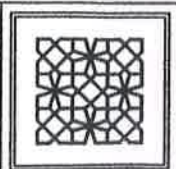

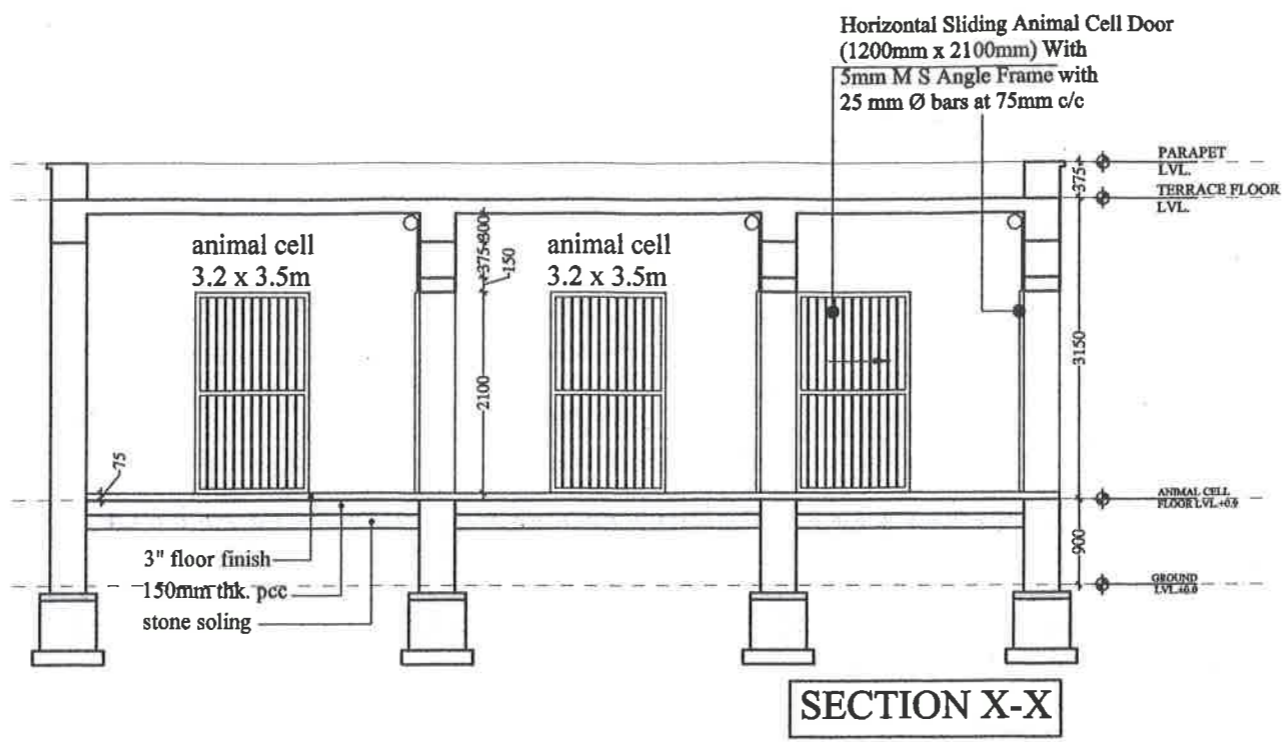

chain link fence 75x 75x 10 gauge with angle iron post 75x75x8 MM @ 3m c/c in c.c. on 375mm th.& 600mm high stone masonry wall as per detail

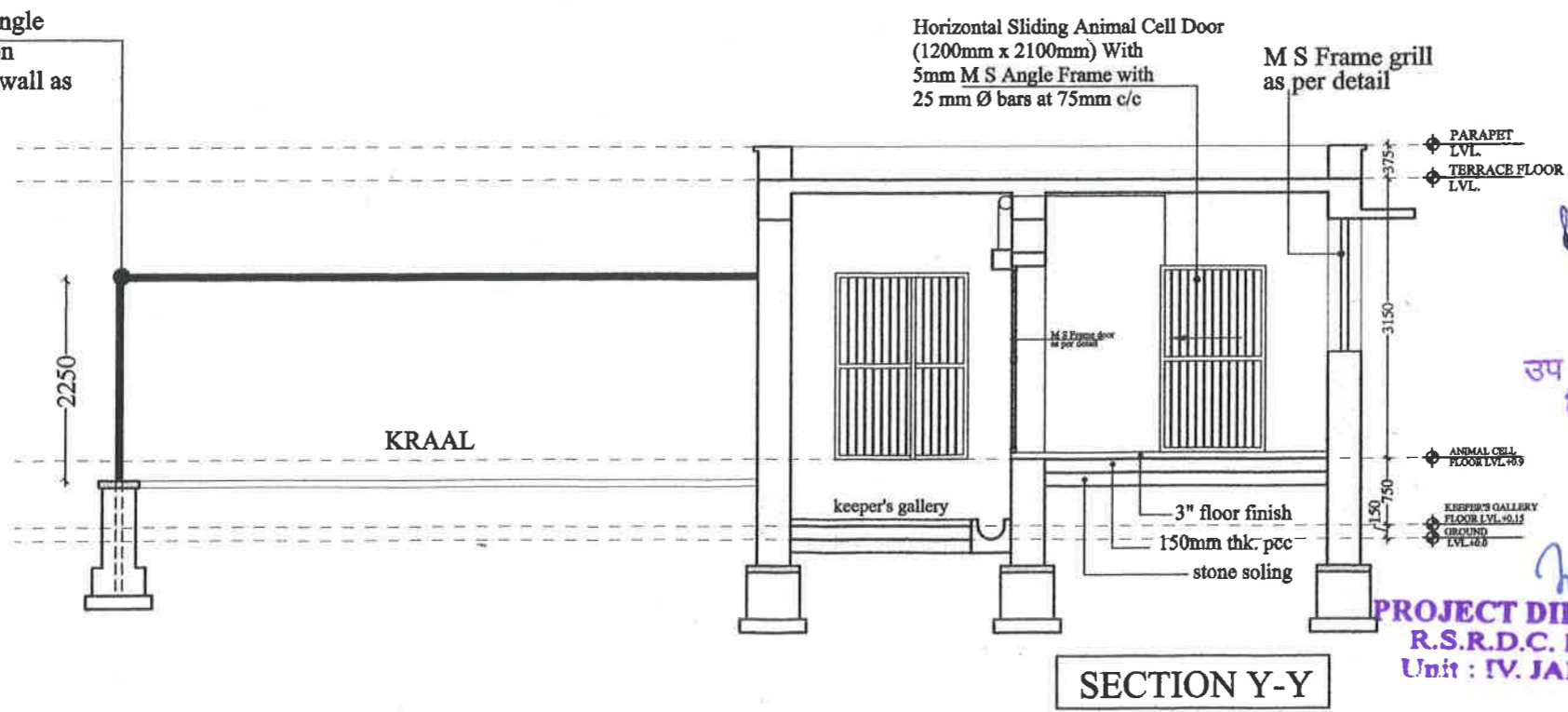

B.S. BONAL
Member Secretary
Central Zoo Authority
(Ministry of Environment & Forests)
Govt. of India, New Delhi

उप वन संरक्षक (वन्यजीव)
बिड़ियाघर, जयपुर



PROJECT DIRECTOR: R.S.R.D.C. LTD. Unit : IV, JAIPUR
HOLDING AREA/NIGHT SHELTER SECTIONS
THAMIN DEER ENCLOSURE

<p>PROJECT: BIOLOGICAL PARK - NAHARGARH, JAIPUR</p>	<p>NOTES: 1. ALL DIMENSIONS ARE IN MM 2. ALL DIMENSIONS ARE TO BE CHECKED AT SITE. 3. ANY AMBIGUITY HAS TO BE BROUGHT TO THE NOTICE OF THE ARCHITECTS IMMEDIATELY</p>	<p>CHECKED BY:- KAVITA JAIN</p>	<table border="1"> <thead> <tr> <th>NO.</th> <th>DATE</th> <th>REVISIONS</th> </tr> </thead> <tbody> <tr> <td>1.</td> <td>4-06-2012</td> <td>Detail drawings submitted.</td> </tr> <tr> <td>2.</td> <td>3-09-2012</td> <td>After CZAI expert committee comments.</td> </tr> <tr> <td>3.</td> <td>5-09-2013</td> <td>As per CZAI expert committee meeting on 05-09-13 and letter no.3633</td> </tr> </tbody> </table>	NO.	DATE	REVISIONS	1.	4-06-2012	Detail drawings submitted.	2.	3-09-2012	After CZAI expert committee comments.	3.	5-09-2013	As per CZAI expert committee meeting on 05-09-13 and letter no.3633	<p>DRAWING TITLE: PROPOSED HOLDING AREA WORKING SECTION FOR THAMIN DEER ENCLOSURE</p>	<p>CONSULTANTS The 'FORMS' 4-GA-18, JAWAHAR NAGAR, JAIPUR (RAJ.), INDIA. PH: +91 141 2621085, 96280 20300 E MAIL: design_forms@yahoo.co.in</p>
NO.	DATE	REVISIONS															
1.	4-06-2012	Detail drawings submitted.															
2.	3-09-2012	After CZAI expert committee comments.															
3.	5-09-2013	As per CZAI expert committee meeting on 05-09-13 and letter no.3633															
<p>CLIENT: RSRDC</p>		<p>MADE BY:- AJAY JANGID</p>		<p>DATE: 08/10/ 2013 SCALE: - 1:100 DRAWING NO.: BP/NHRGRH/10/ THAMIN DEER ENCLOSURE/04</p>	<p>Architecture Conservation Landscape Interiors</p>												