



जहाँ है हरियाली।  
वहाँ है खुशहाली।।



GOVERNMENT OF INDIA  
MINISTRY OF ENVIRONMENT & FORESTS  
**Central Zoo Authority**

Registered Post

34



THROUGH REGISTERED POST

F. No. 19-69/92-CZA(232)(Vol. V)(M) | 4129

DATE: 09.01.2014

To

The Addl. Principal Chief Conservator of Forests  
& Chief Wildlife Warden  
Government of Rajasthan,  
Jaipur (Rajasthan).

**Sub:- Signed copy of the proposed designs for the construction of Palm civet, Sikka deer, Blackbuck, Thamin deer, Jackal and Indian wolf exhibits at Biological Park, Nahargarh, Jaipur.**

Sir,

Reference is invited to your letter No. 12237 dated 12.11.2013.

Please find enclosed herewith approved and signed copies of the designs of the proposed exhibits to be constructed for Palm civet, Sikka deer, Blackbuck, Thamin deer, Jackal and Indian wolf at Biological Park, Nahargarh, Jaipur for favour of information and necessary action at your end.

Yours faithfully,  
sd/-  
(B. S. Bonal)  
Member Secretary

**Encl: as above**

Copy to the Deputy Chief Wildlife Warden, Jaipur Zoo, Jaipur for favour of information.

Forwarded by

(Dr. Brij Kishor Gupta)  
Evaluation and Monitoring Officer

249

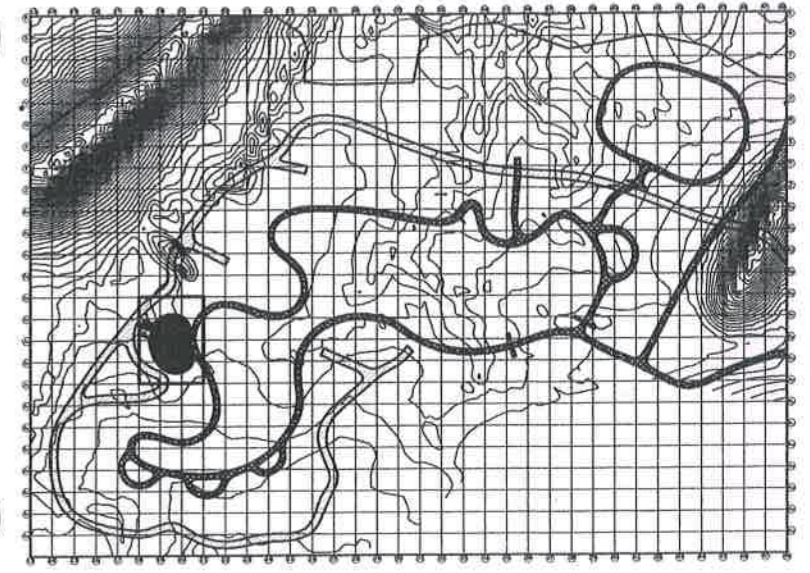
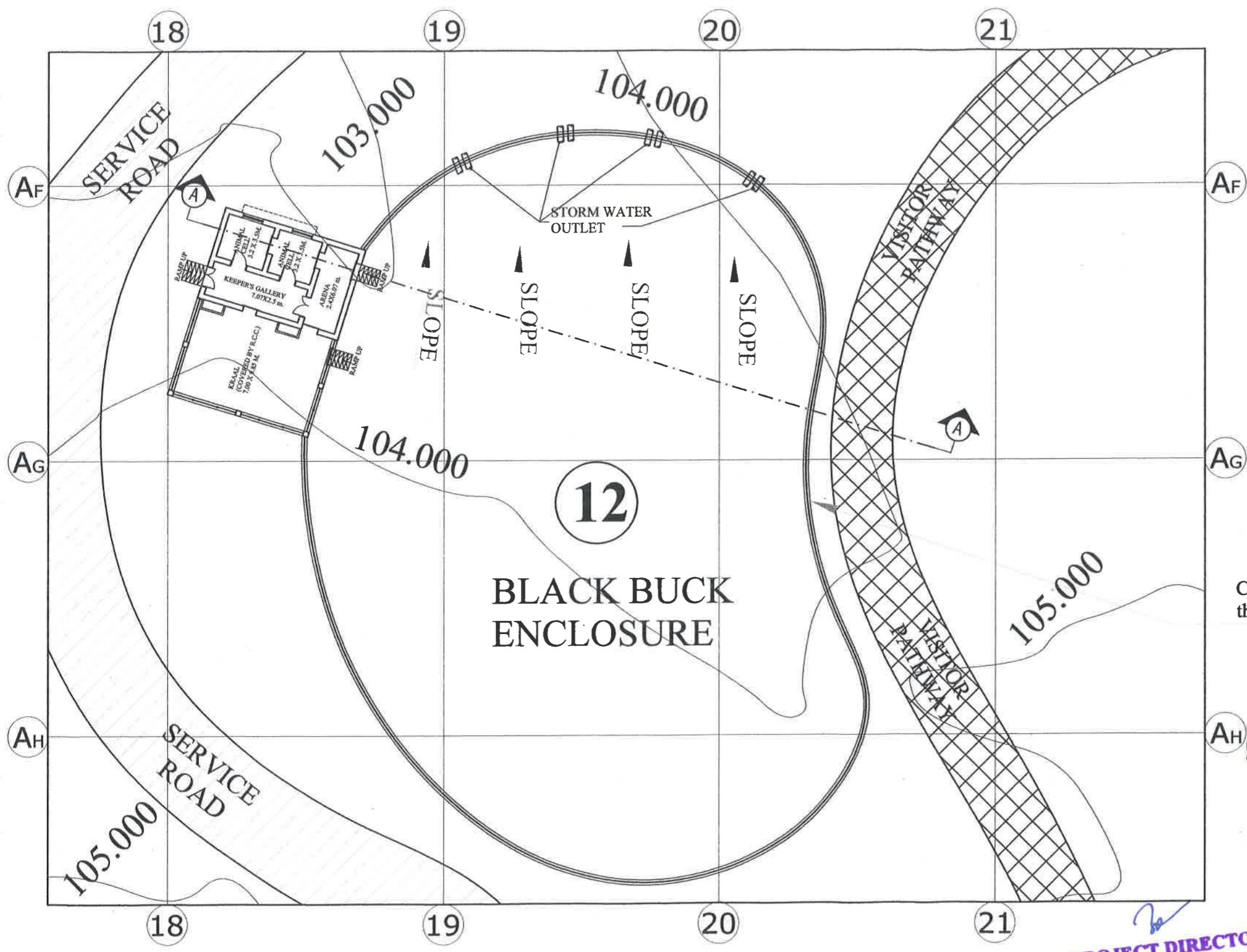

KEY PLAN

Chain link Fence 75 mm x 75 mm x 10g on 375mm th. & 600mm high Stone Masonry wall

B.S. BONAL  
Member Secretary  
Central Zoo Authority  
(Ministry of Environment & Forests)  
Govt. of India, New Delhi

उप वन संरक्षक (वन्यजीव)  
चिड़ियाघर, जयपुर



PROJECT DIRECTOR  
R.S.R.D.C. LTD.  
Unit : IV, JAIPUR

AREA:-1520 SQ.MT.  
PLAN GRID SIZE  
20M X 20 M

BLACK BUCK ENCLOSURE

PROJECT	BIOLOGICAL PARK - NAHARGARH, JAIPUR
CLIENT	RSRDC

NOTES:	1. ALL DIMENSIONS ARE IN MM 2. ALL DIMENSIONS ARE TO BE CHECKED AT SITE. 3. ANY AMBIGUITY HAS TO BE BROUGHT TO THE NOTICE OF THE ARCHITECTS IMMEDIATELY
--------	---

CHECKED BY:-	KAVITA JAIN
MADE BY:-	AJAY JANGID

NO.	DATE	REVISIONS
1.	4-06-2012	Detail drawings submitted.
2.	3-09-2012	After CZAI expert committee comments
3.	5-09-2013	As per CZAI expert committee meeting on 05-09-13 and letter no.3633

DRAWING TITLE:	PROPOSED WORKING PLAN FOR BLACK BUCK ENCLOSURE
DATE:	08/10/2013
SCALE:	- 1:400
DRAWING NO.:	BP/NHRGRH/10/BLACK BUCK ENCLOSURE/01

CONSULTANTS	The FORMS 4-0A-18, JAWAHAR NAGAR, JAIPUR (RAJ), INDIA. PH: +91 141 2621085, 98280 20300 E MAIL: design_forms@yahoo.co.in
Architecture Conservation Landscape Interiors	

249

16

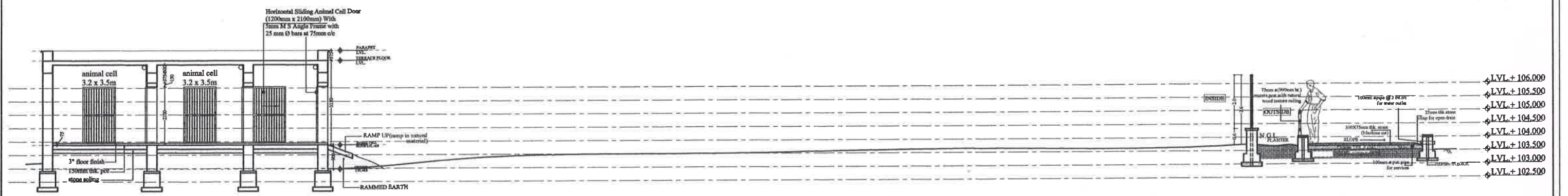

**SECTION A-A**

B.S. BONAL  
Member Secretary  
Central Zoo Authority  
(Ministry of Environment & Forests)  
Govt. of India, New Delhi

*Signature*  
08/10/14

उप वन संरक्षक (वन्यजीव)  
बिड़ियाघर, जयपुर



**PROJECT DIRECTOR**  
R.S.R.D.C. LTD.  
Unit : IV, JAIPUR

**BLACK BUCK ENCLOSURE**

PROJECT <b>BIOLOGICAL PARK - NAHARGARH, JAIPUR</b>	NOTES: 1. ALL DIMENSIONS ARE IN MM 2. ALL DIMENSIONS ARE TO BE CHECKED AT SITE. 3. ANY AMBIGUITY HAS TO BE BROUGHT TO THE NOTICE OF THE ARCHITECTS IMMEDIATELY	CHECKED BY:- <b>KAVITA JAIN</b>	NO. DATE REVISIONS 1. 4-06-2012 Detail drawings submitted. 2. 3-09-2012 After CZAI expert committee consult. 3. 5-09-2013 As per CZAI expert committee meeting on 05-09-13 and letter no.3633	DRAWING TITLE: <b>PROPOSED WORKING SECTION FOR BLACK BUCK ENCLOSURE</b>		CONSULTANTS <b>The FORMS</b> 4-GA-18, JAWAHAR NAGAR, JAIPUR (RAJ), INDIA PH: +91 141 2621085, 98280 20300 E MAIL: design_forms@yahoo.co.in	Architecture Conservation Landscape Interiors
		MADE BY:- <b>AJAY JANGID</b>		DATE: 08/10/2013	SCALE: - 1:150		

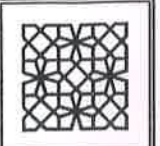

249

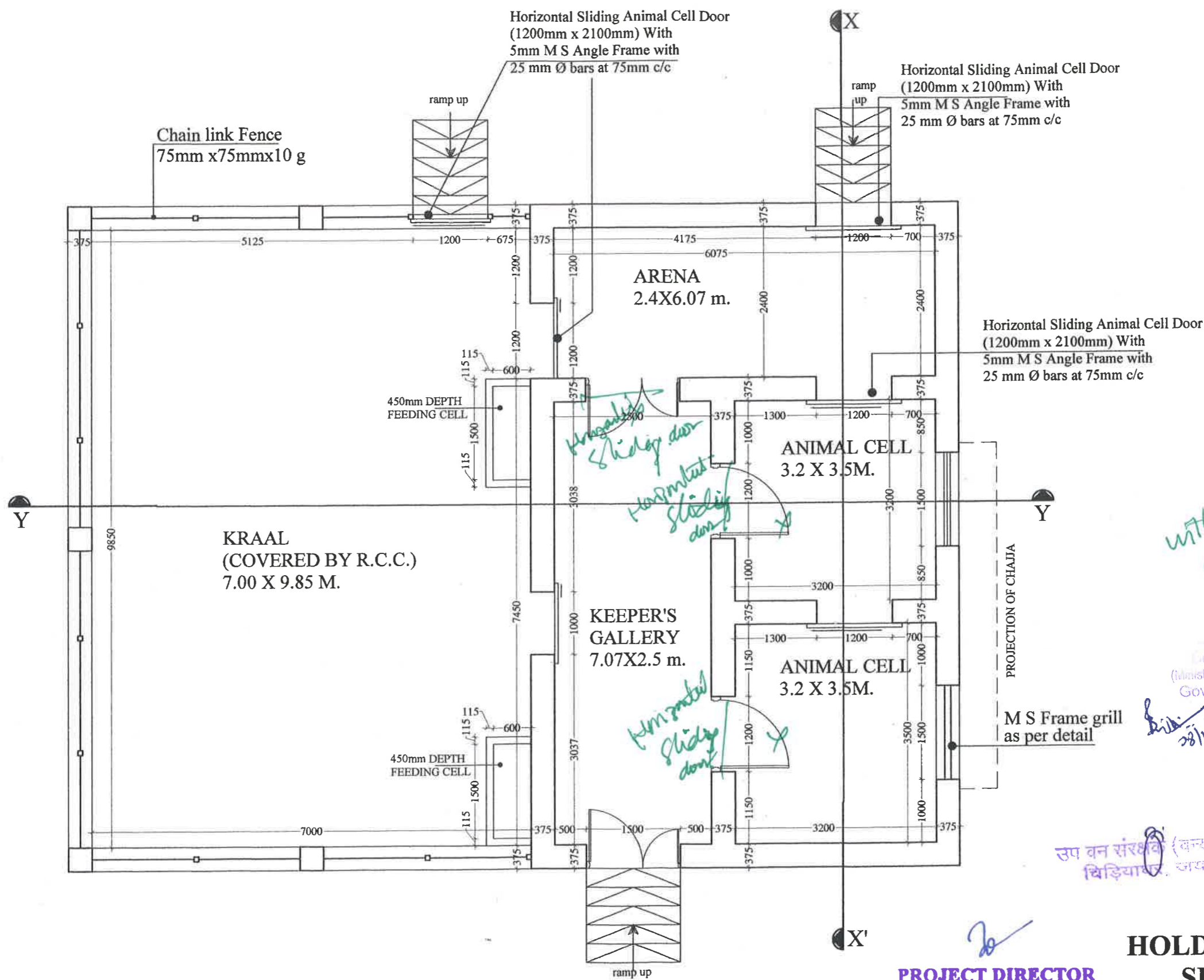

*Horizontal sliding door*  
*Horizontal sliding door*  
*Horizontal sliding door*

*with changes as indicated*

**B.S. BONAL**  
 Member Secretary  
 Central Zoo Authority  
 (Ministry of Environment & Forests)  
 Govt. of India, New Delhi

*28/11/14*

उप वन संरक्षक (वन्यजीव)  
 विड़ियापुर, जयपुर



**PROJECT DIRECTOR**  
**R.S.R.D.C. LTD.**  
 Unit : IV, JAIPUR

**HOLDING AREA/NIGHT  
 SHELTER PLAN  
 BLACK BUCK ENCLOSURE**

PROJECT: **BIOLOGICAL PARK - NAHARGARH, JAIPUR**  
 CLIENT: **RSRDC**

NOTES:  
 1. ALL DIMENSIONS ARE IN MM  
 2. ALL DIMENSIONS ARE TO BE CHECKED AT SITE.  
 3. ANY AMBIGUITY HAS TO BE BROUGHT TO THE NOTICE OF THE ARCHITECTS IMMEDIATELY

CHECKED BY:- **KAVITA JAIN**  
 MADE BY:- **AJAY JANGID**

NO.	DATE	REVISIONS
1.	4-06-2012	Detail drawings submitted.
2.	1-09-2012	After CZAI expert committee consulta.
3.	5-09-2013	As per CZAI expert committee meeting on 05-09-13 and letter no.3633

DRAWING TITLE:  
**PROPOSED HOLDING AREA WORKING  
 PLAN FOR  
 BLACK BUCK ENCLOSURE**  
 DATE: 08/10/2013 SCALE: - 1:75  
 DRAWING NO. : BP/NHRGRH/10/ BLACK BUCK ENCLOSURE /03

CONSULTANTS  
**The FORMS**  
 4-0A-18, JAWAHAR NAGAR,  
 JAIPUR (RAJ), INDIA  
 PH: +91 141 2621085, 98280 20300  
 E MAIL: design\_forms@yahoo.co.in

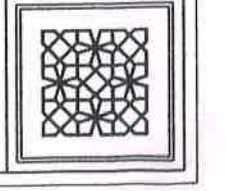

249

18

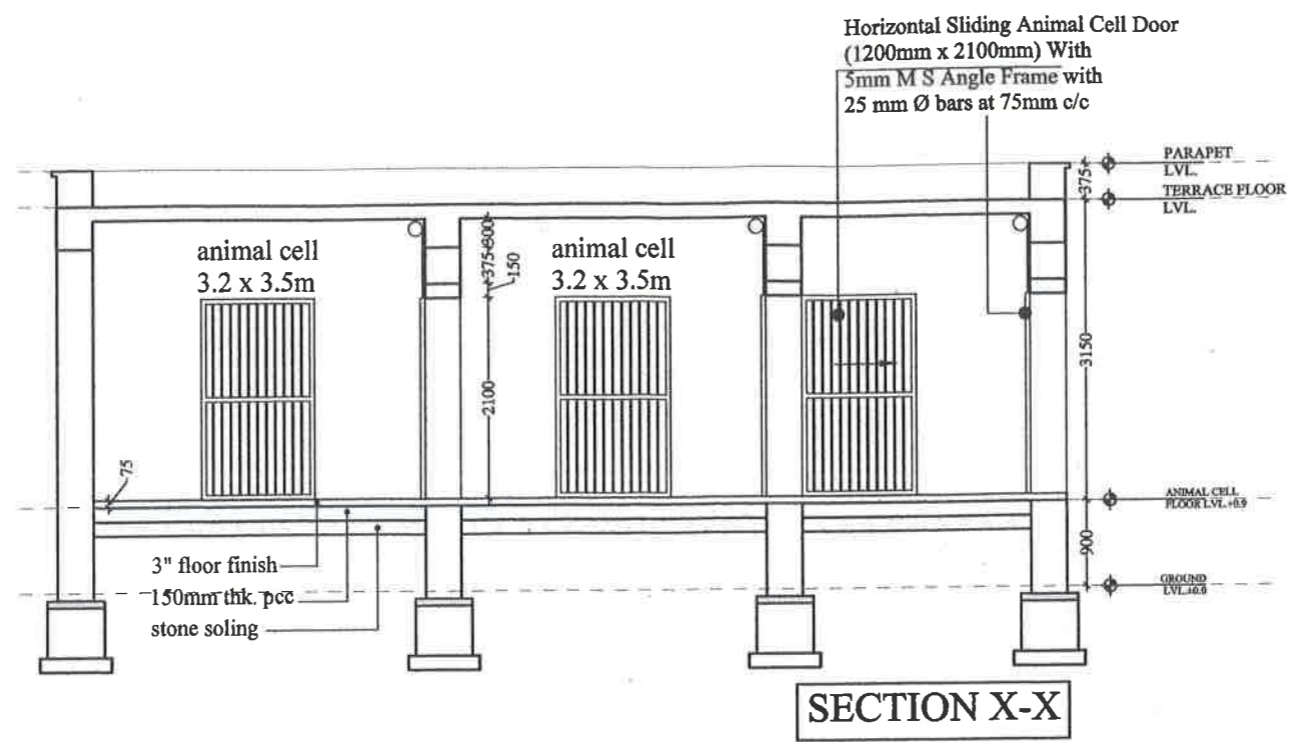

chain link fence 75x 75x 10 gauge with angle iron post 75x75x8 MM @ 3m c/c in c.c. on 375mm th.& 600mm high stone masonry wall as per detail

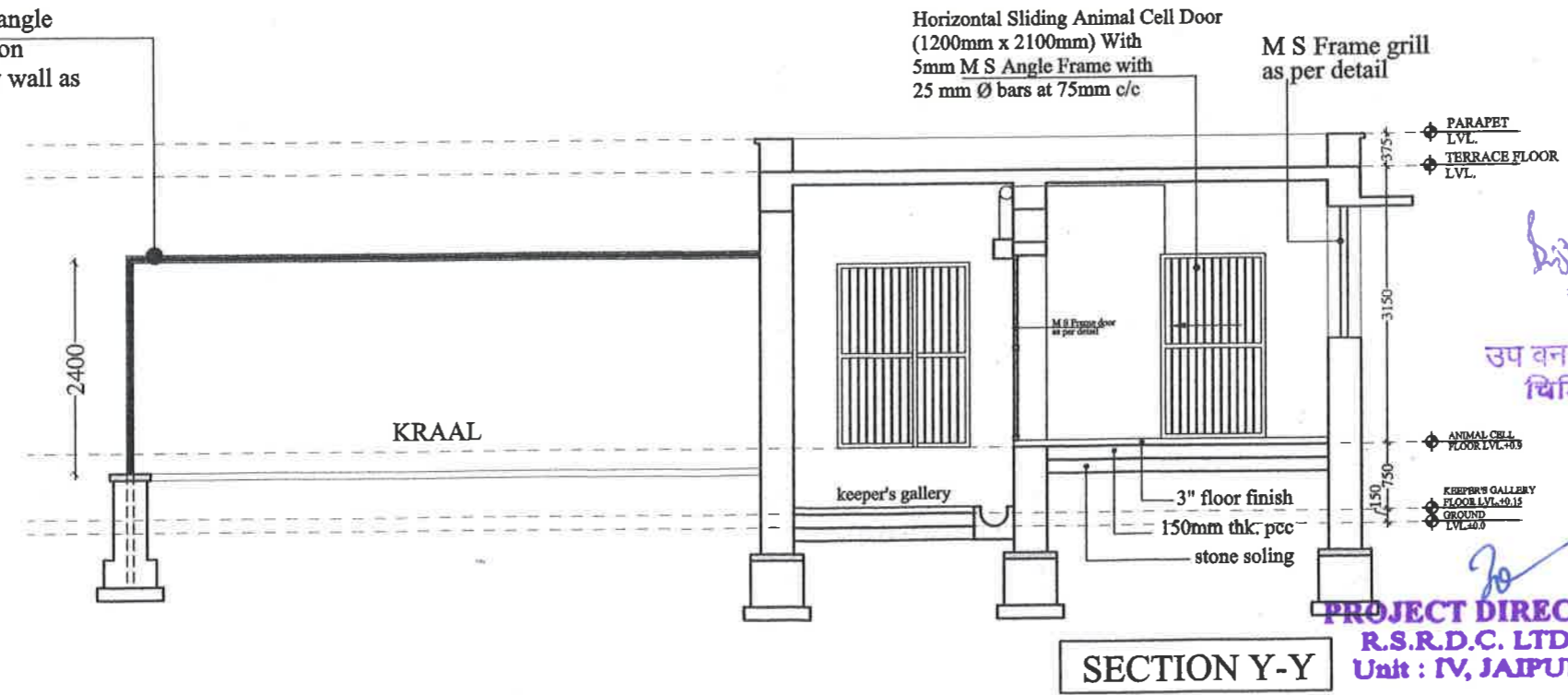

B.S. BONAL  
Member Secretary  
Central Zoo Authority  
(Ministry of Environment & Forests)  
Govt. of India, New Delhi

उप वन संरक्षक (वन्यजीव)  
बिड़ियाघर, जयपुर



PROJECT DIRECTOR  
R.S.R.D.C. LTD.  
Unit : IV, JAIPUR

HOLDING AREA/NIGHT  
SHELTER SECTIONS  
BLACK BUCK ENCLOSURE

PROJECT <b>BIOLOGICAL PARK - NAHARGARH, JAIPUR</b>	NOTES: 1. ALL DIMENSIONS ARE IN MM 2. ALL DIMENSIONS ARE TO BE CHECKED AT SITE. 3. ANY AMBIGUITY HAS TO BE BROUGHT TO THE NOTICE OF THE ARCHITECTS IMMEDIATELY	CHECKED BY:- <b>KAVITA JAIN</b>	NO. DATE REVISIONS 1. 4-06-2012 Detail drawings submitted. 2. 3-09-2012 After CZAI expert committee comments. 3. 5-09-2013 As per CZAI expert committee meeting on 05-09-13 and letter no.3633	DRAWING TITLE: <b>PROPOSED HOLDING AREA WORKING SECTION FOR BLACK BUCK ENCLOSURE</b>	CONSULTANTS <b>The FORMS</b> 4-GA-18, JAWAHAR NAGAR, JAIPUR (RAJ.), INDIA. PH: +91 141 2621085, 98280 20300 E MAIL: design_forms@yahoo.co.in
		MADE BY:- <b>AJAY JANGID</b>		DATE: 08/10/2013 SCALE: - 1:100 DRAWING NO. : BP/NHRGRH/10/ BLACK BUCK ENCLOSURE/04	
CLIENT <b>RSRDC</b>					Architecture Conservation Landscape Interiors

