



जहाँ है हरियाली।
वहाँ है खुशहाली।।



GOVERNMENT OF INDIA
MINISTRY OF ENVIRONMENT & FORESTS
Central Zoo Authority

Registered Post

34



THROUGH REGISTERED POST

F. No. 19-69/92-CZA(232)(Vol. V)(M) | 4129

DATE: 09.01.2014

To

The Addl. Principal Chief Conservator of Forests
& Chief Wildlife Warden
Government of Rajasthan,
Jaipur (Rajasthan).

Sub:- Signed copy of the proposed designs for the construction of Palm civet, Sikka deer, Blackbuck, Thamin deer, Jackal and Indian wolf exhibits at Biological Park, Nahargarh, Jaipur.

Sir,

Reference is invited to your letter No. 12237 dated 12.11.2013.

Please find enclosed herewith approved and signed copies of the designs of the proposed exhibits to be constructed for Palm civet, Sikka deer, Blackbuck, Thamin deer, Jackal and Indian wolf at Biological Park, Nahargarh, Jaipur for favour of information and necessary action at your end.

Yours faithfully,
sd/-
(B. S. Bonal)
Member Secretary

Encl: as above

Copy to the Deputy Chief Wildlife Warden, Jaipur Zoo, Jaipur for favour of information.

Forwarded by

(Dr. Brij Kishor Gupta)
Evaluation and Monitoring Officer

Handwritten signature and date: 09/01/14

248

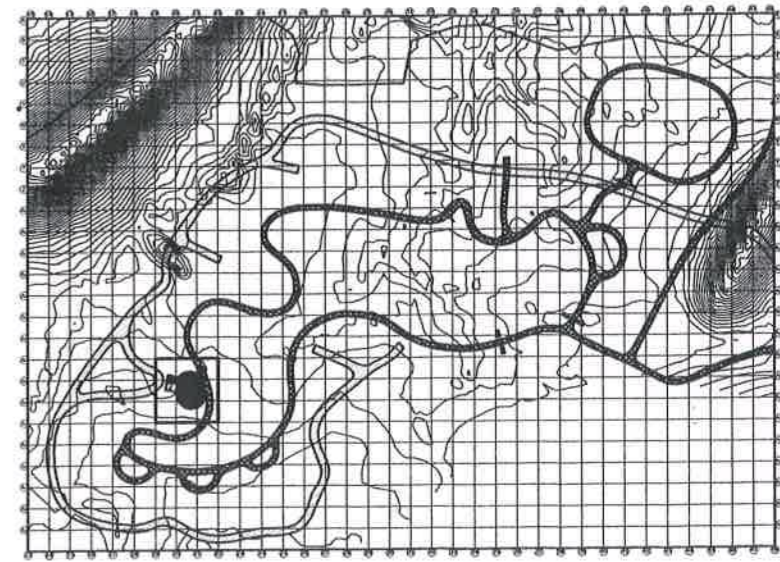
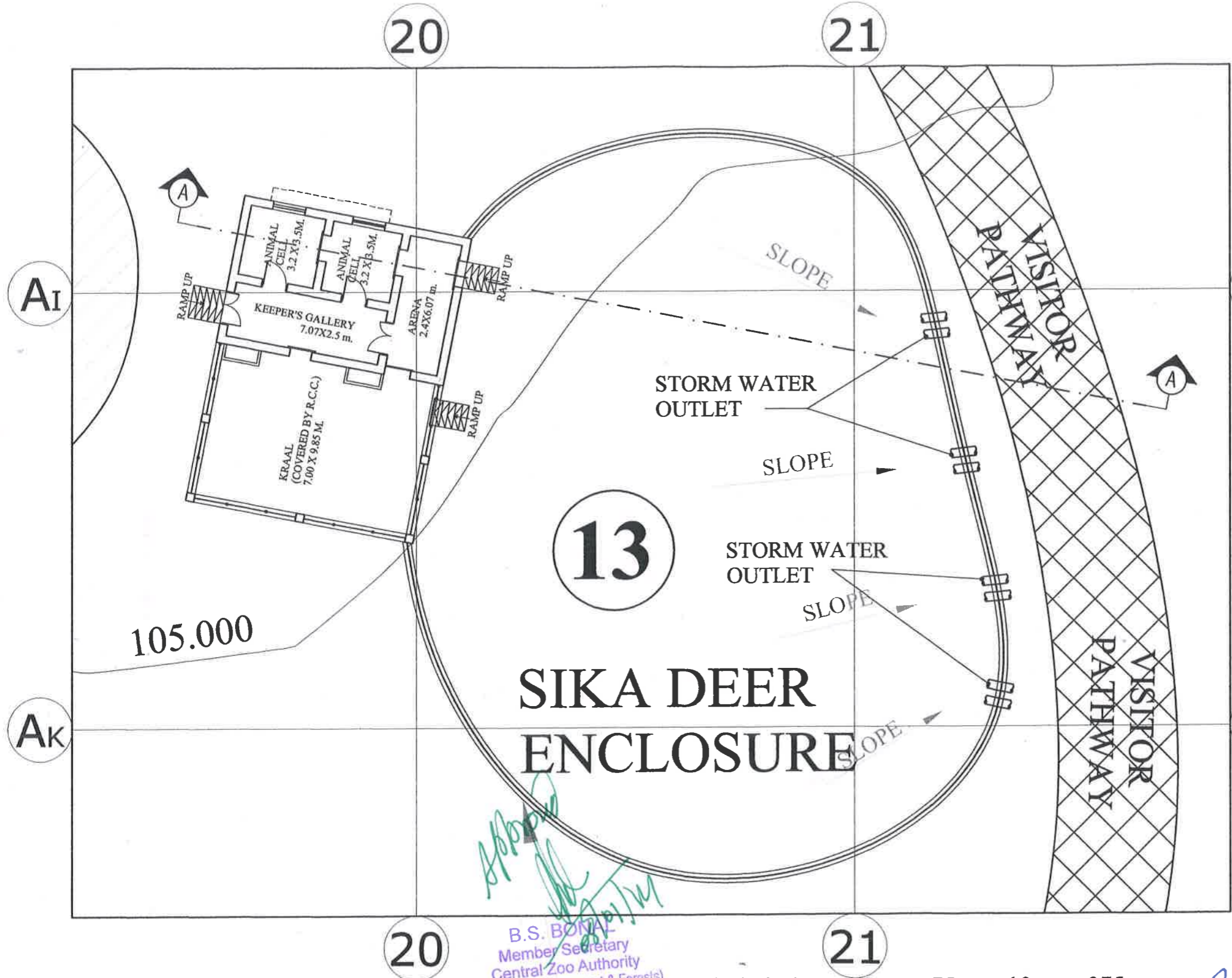

KEY PLAN



उप वन संरक्षक (वन्यजीव)
बिड़ियावर, जयपुर

AREA:-630 SQ.MT.
PLAN GRID SIZE
20M X 20 M

B.S. BONAL
Member Secretary
Central Zoo Authority
(Ministry of Environment & Forests)
Govt. of India, New Delhi

Chain link Fence 75mm x75mmx10 g on 375mm
th.& 600mm high Stone Masonry wall

PROJECT DIRECTOR
R.S.R.D.C. LTD.
Unit : IV, JAIPUR

SIKA DEER ENCLOSURE

PROJECT BIOLOGICAL PARK - NAHARGARH, JAIPUR	NOTES: 1. ALL DIMENSIONS ARE IN MM 2. ALL DIMENSIONS ARE TO BE CHECKED AT SITE. 3. ANY AMBIGUITY HAS TO BE BROUGHT TO THE NOTICE OF THE ARCHITECTS IMMEDIATELY	CHECKED BY: KAVITA JAIN	NO. DATE REVISIONS 1. 4-06-2012 Detail drawings submitted. 2. 3-09-2012 After CZAI expert committee comments. 3. 5-09-2013 As per CZAI expert committee meeting on 05-09-13 and letter no.3633	DRAWING TITLE: PROPOSED WORKING PLAN FOR SIKA DEER ENCLOSURE	CONSULTANTS The 'FORMS' 4-GA-18, JAWAHAR NAGAR, JAIPUR(RAJ), INDIA. PH: +91 141 2621085, 98280 20300 E MAIL: design_forms@yahoo.co.in
		MADE BY: AJAY KUMAR			
CLIENT RSRDC					Architecture Conservation Landscape Interiors

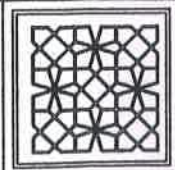

248

12

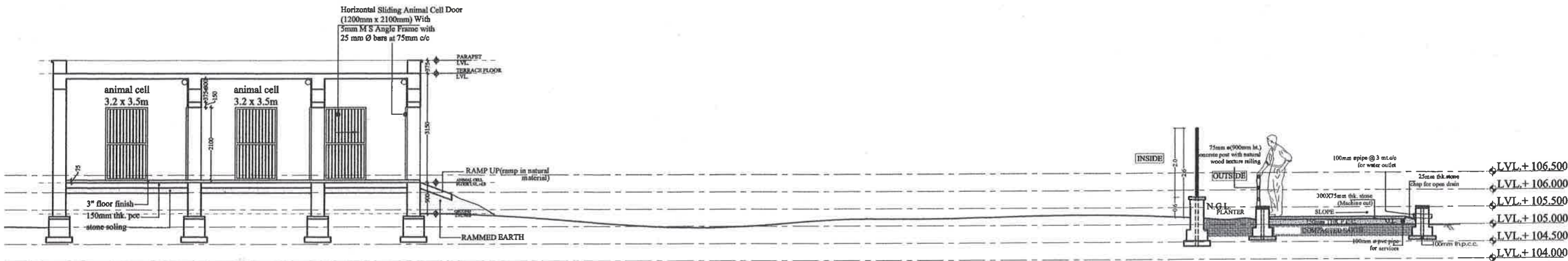

SECTION A-A

[Signature]
B.S. SONAL
 Member Secretary
 Central Zoo Authority
 (Ministry of Environment & Forests)
 Govt. of India, New Delhi

[Signature]
PROJECT DIRECTOR
R.S.R.D.C. LTD.
 Unit : IV, JAIPUR

उप वन संरक्षक (वन्यजीव)
 चिड़ियाघर, जयपुर



SIKA DEER ENCLOSURE

PROJECT BIOLOGICAL PARK - NAHARGARH, JAIPUR	NOTES: 1. ALL DIMENSIONS ARE IN MM 2. ALL DIMENSIONS ARE TO BE CHECKED AT SITE. 3. ANY AMBIGUITY HAS TO BE BROUGHT TO THE NOTICE OF THE ARCHITECTS IMMEDIATELY	CHECKED BY:- KAVITA JAIN	NO. DATE REVISIONS 1. 4-05-2013 Detail drawings submitted. 2. 3-09-2012 After CZAI expert committee comments. 3. 5-09-2013 As per CZAI expert committee meeting on 05-09-13 and letter no.3533	DRAWING TITLE: PROPOSED WORKING SECTION FOR SIKA DEER ENCLOSURE		CONSULTANTS The FORMS 4-GA-18, JAWAHAR NAGAR, JAIPUR (RAJ.), INDIA. PHE +91 141 2621085, 98280 20300 E MAIL: design_forms@yahoo.co.in	Architecture Conservation Landscape Interiors	
				CLIENT RSRDC	MADE BY:- AJAY JANGID			

248

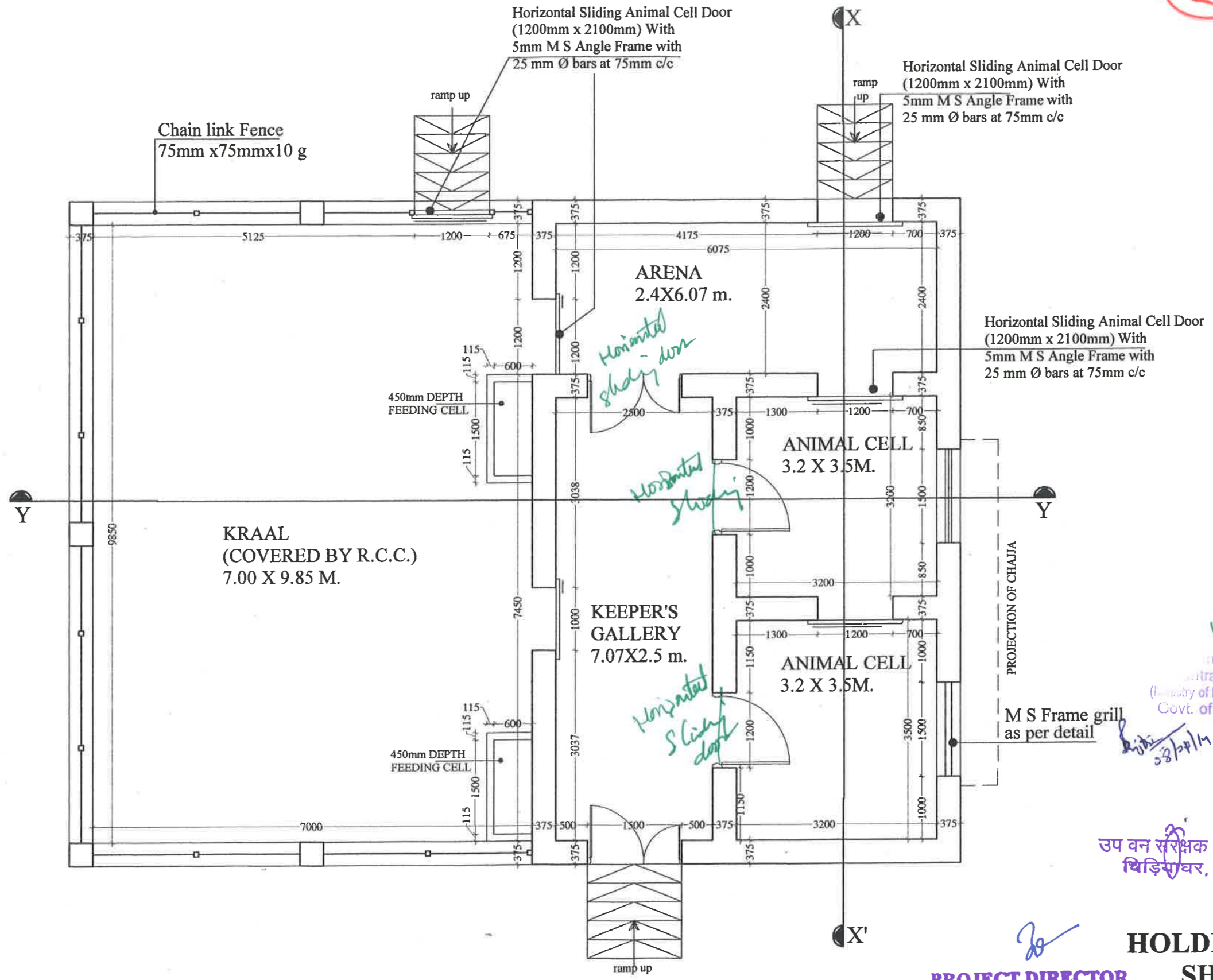

[Signature]
 Member Secretary
 Central Zoo Authority
 (Ministry of Environment & Forests)
 Govt. of India, New Delhi

उप वन संरक्षक (वन्यजीव)
 चिड़ियाघर, जयपुर



[Signature]
PROJECT DIRECTOR
R.S.R.D.C. LTD.
 Jaipur : RAJ. JAIPUR

HOLDING AREA/NIGHT SHELTER PLAN
SIKA DEER ENCLOSURE

PROJECT BIOLOGICAL PARK - NAHARGARH, JAIPUR	NOTES: 1. ALL DIMENSIONS ARE IN MM 2. ALL DIMENSIONS ARE TO BE CHECKED AT SITE. 3. ANY AMBIGUITY HAS TO BE BROUGHT TO THE NOTICE OF THE ARCHITECTS IMMEDIATELY	CHECKED BY:- KAVITA JAIN	NO. DATE REVISIONS 1. 4-06-2012 Detail drawings submitted. 2. 3-09-2012 After CZAI expert committee comments. 3. 5-09-2013 As per CZAI expert committee meeting on 05-09-13 and letter no.3613	DRAWING TITLE: PROPOSED HOLDING AREA WORKING PLAN FOR SIKI DEER ENCLOSURE	CONSULTANTS The FORMS 4-0A-18, LAWAHAR NAGAR, JAIPUR (RAJ.), INDIA PH: +91 141 2621085, 98280 20300 E MAIL: design_forms@yahoo.co.in
		CLIENT RSRDC			
				DRAWING NO. : BP/NHRGRH/10/ SIKI DEER ENCLOSURE /03	

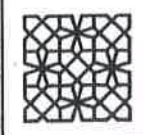

248

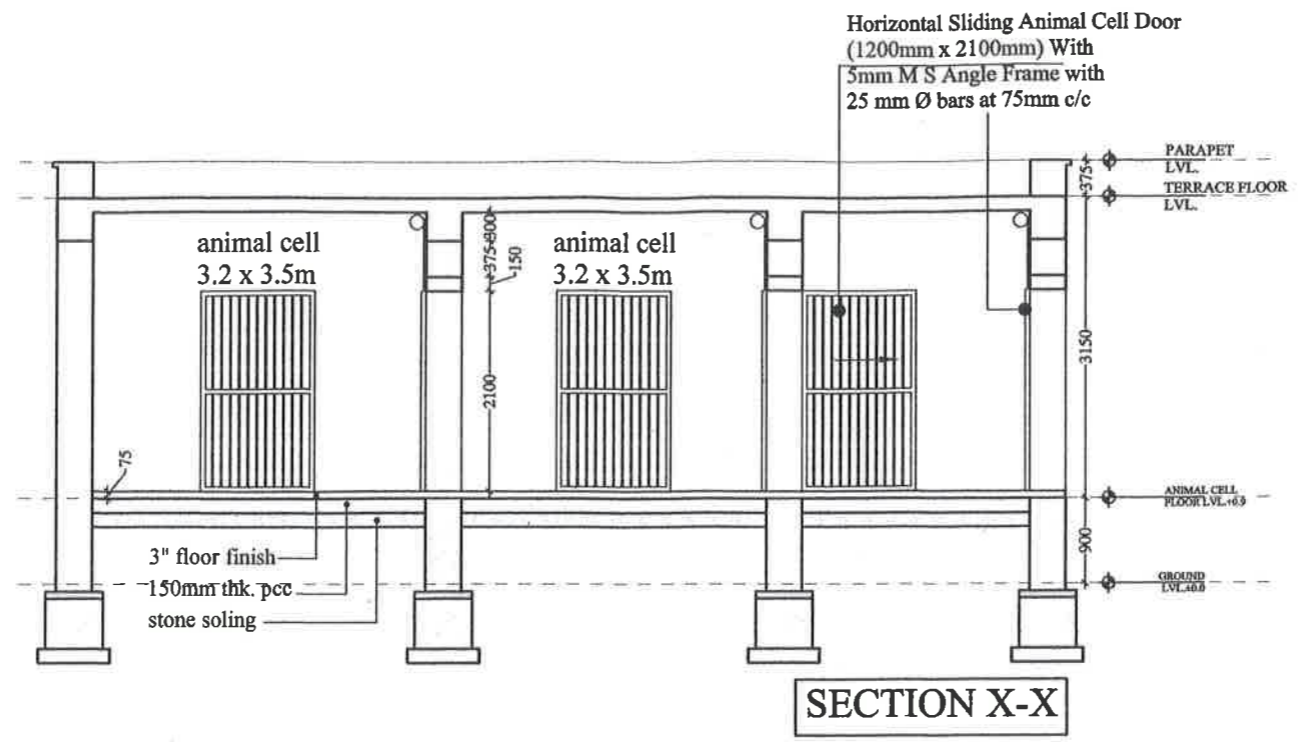

chain link fence 75x 75x 10 gauge with angle iron post 75x75x8 MM @ 3m c/c in c.c. on 375mm th.& 600mm high stone masonry wall as per detail

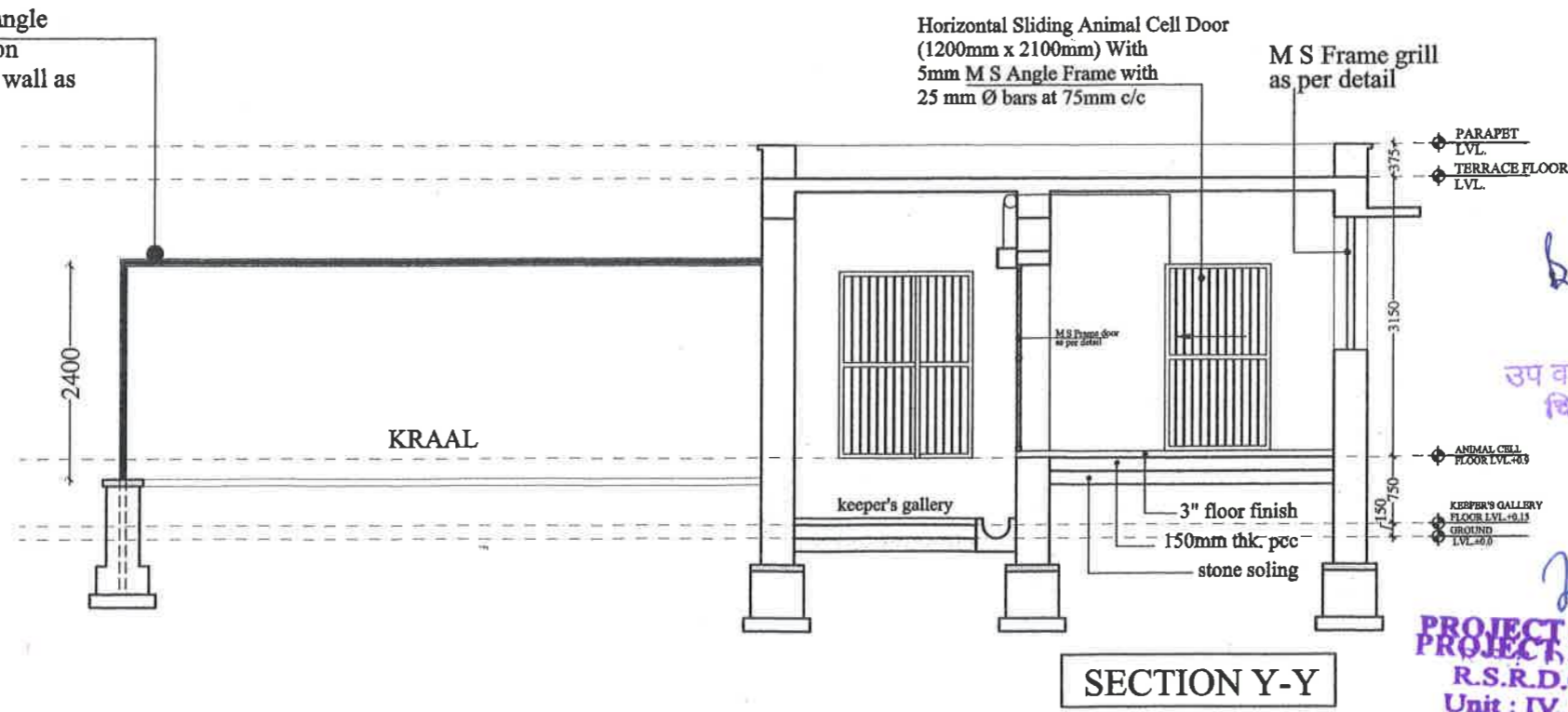

B.S. BONAL
Member Secretary
Central Zoo Authority
(Ministry of Environment & Forests)
Govt. of India, New Delhi

उप वन संरक्षक (वन्यजीव)
बिड़ियापुर, जयपुर



PROJECT DIRECTOR
PROJECT DIRECTOR
R.S.R.D.C. LTD.
Unit : IV, JAIPUR

HOLDING AREA/NIGHT SHELTER SECTIONS
SIKA DEER ENCLOSURE

PROJECT BIOLOGICAL PARK - NAHARGARH, JAIPUR	NOTES: 1. ALL DIMENSIONS ARE IN MM 2. ALL DIMENSIONS ARE TO BE CHECKED AT SITE 3. ANY AMBIGUITY HAS TO BE BROUGHT TO THE NOTICE OF THE ARCHITECTS IMMEDIATELY	CHECKED BY:- KAVITA JAIN	NO. DATE REVISIONS 1. 4-06-2012 Detail drawings submitted. 2. 3-09-2012 After CZAI expert committee comments. 3. 5-09-2013 As per CZAI expert committee meeting on 05-09-13 and letter no 3633	DRAWING TITLE: PROPOSED HOLDING AREA WORKING SECTION FOR SIKI DEER ENCLOSURE	CONSULTANTS The FORMS 4-GA-18, JAWAHAR NAGAR, JAIPUR (RAJ.), INDIA. PH: +91 141 2621085, 98280 20300 E MAIL: design_forms@syhoo.co.in
		MADE BY:- AJAY JANGID			
CLIENT RSRDC				DRAWING NO. : BP/NHRGRH/10/ SIKI DEER ENCLOSURE/04	Architecture Conservation Landscape Interiors

