



जहाँ है हरियाली।  
वहाँ है खुशहाली।।



GOVERNMENT OF INDIA  
MINISTRY OF ENVIRONMENT & FORESTS  
**Central Zoo Authority**

Registered Post

247



34

THROUGH REGISTERED POST

F. No. 19-69/92-CZA(232)(Vol. V)(M) | 4129

DATE: 09.01.2014

To

The Addl. Principal Chief Conservator of Forests  
& Chief Wildlife Warden  
Government of Rajasthan,  
Jaipur (Rajasthan).

**Sub:- Signed copy of the proposed designs for the construction of Palm civet, Sikka deer, Blackbuck, Thamin deer, Jackal and Indian wolf exhibits at Biological Park, Nahargarh, Jaipur.**

Sir,

Reference is invited to your letter No. 12237 dated 12.11.2013.

Please find enclosed herewith approved and signed copies of the designs of the proposed exhibits to be constructed for Palm civet, Sikka deer, Blackbuck, Thamin deer, Jackal and Indian wolf at Biological Park, Nahargarh, Jaipur for favour of information and necessary action at your end.

Yours faithfully,  
sd/-

(B. S. Bonal)  
Member Secretary

**Encl: as above**

Copy to the Deputy Chief Wildlife Warden, Jaipur Zoo, Jaipur for favour of information.

Forwarded by

(Dr. Brij Kishor Gupta)  
Evaluation and Monitoring Officer

*[Handwritten signature]*

247

7

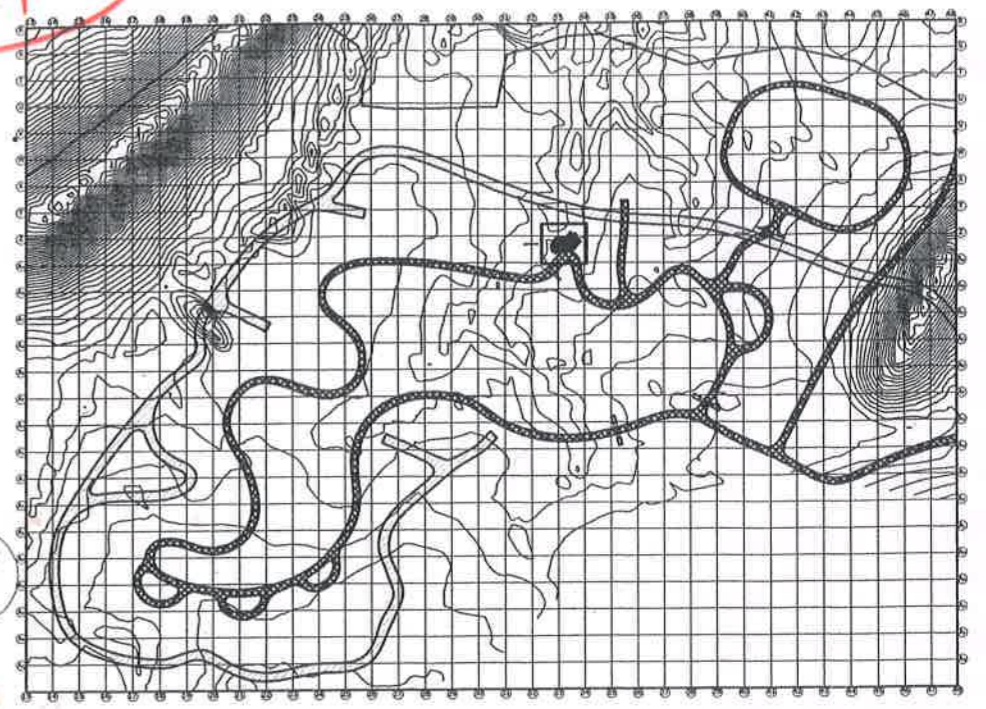
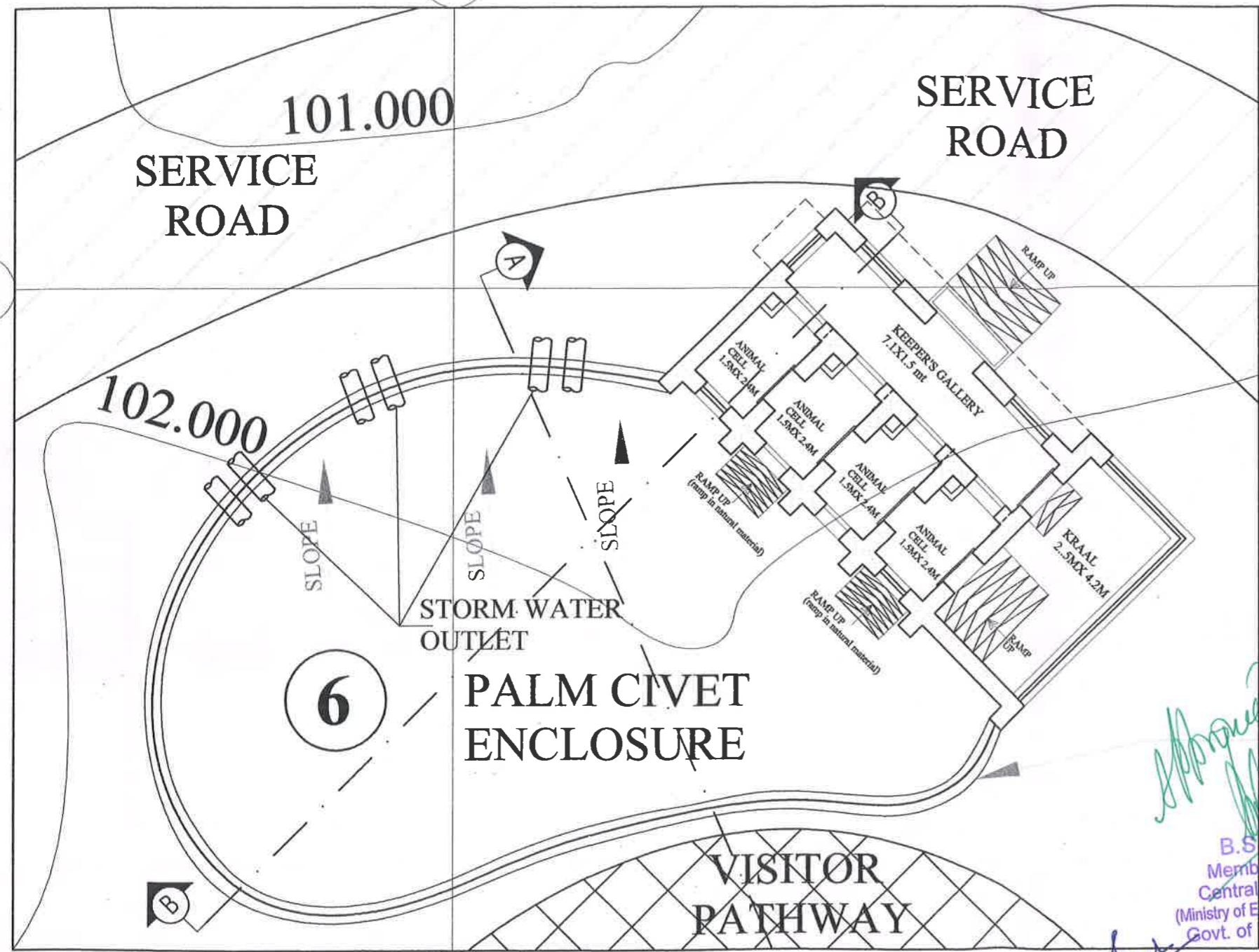

# KEY PLAN

Chain link Fence 50mm x50mmx8 g on 375mm th.& 600mm high Stone Masonry wall

*Approved with changes as indicated.*

B.S. BONAL  
Member Secretary  
Central Zoo Authority  
(Ministry of Environment & Forests)  
Govt. of India, New Delhi



AREA:-165 SQ.MT.

PLAN GRID SIZE

20M X 20 M

## PALM CIVET ENCLOSURE

उप वन संरक्षक (वन्यजीव)  
बिड़ियाघर, जयपुर

PROJECT DIRECTOR  
R.S.R.D.C. LTD.  
Ujj: TV JAIPUR

ZOOLOGICAL PARK - NAHARGARH, JAIPUR

NOTES:  
1. ALL DIMENSIONS ARE IN MM  
2. ALL DIMENSIONS ARE TO BE CHECKED AT SITE  
3. ANY AMBIGUITY HAS TO BE BROUGHT TO THE NOTICE OF THE ARCHITECTS IMMEDIATELY

CHECKED BY:-  
KAVITA JAIN  
MADE BY:-  
AJAY KUMAR

NO.	DATE	REVISIONS
1.	4-06-2012	Detail drawings submitted.
2.	3-09-2012	After CZAI expert committee comments.
3.	5-09-2013	As per CZAI expert committee meeting on 05-09-13 and letter no. 3633

DRAWING TITLE:  
PROPOSED WORKING PLAN FOR  
PALM CIVET ENCLOSURE  
DATE: 08/10/2013 SCALE: - 1:150  
DRAWING NO. : BP/NHRGRH/10/ PALM CIVET ENCLOSURE/01

CONSULTANTS  
The FORMS  
4-0A-18, JAWAHAR NAGAR,  
JAIPUR, (RAJ), INDIA  
PH: +91 141 2621085, 98280 20300  
E-MAIL: design\_forms@yahoo.co.in

Architecture  
Conservation  
Landscape  
Interiors

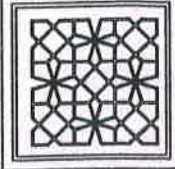

RSRDC

247

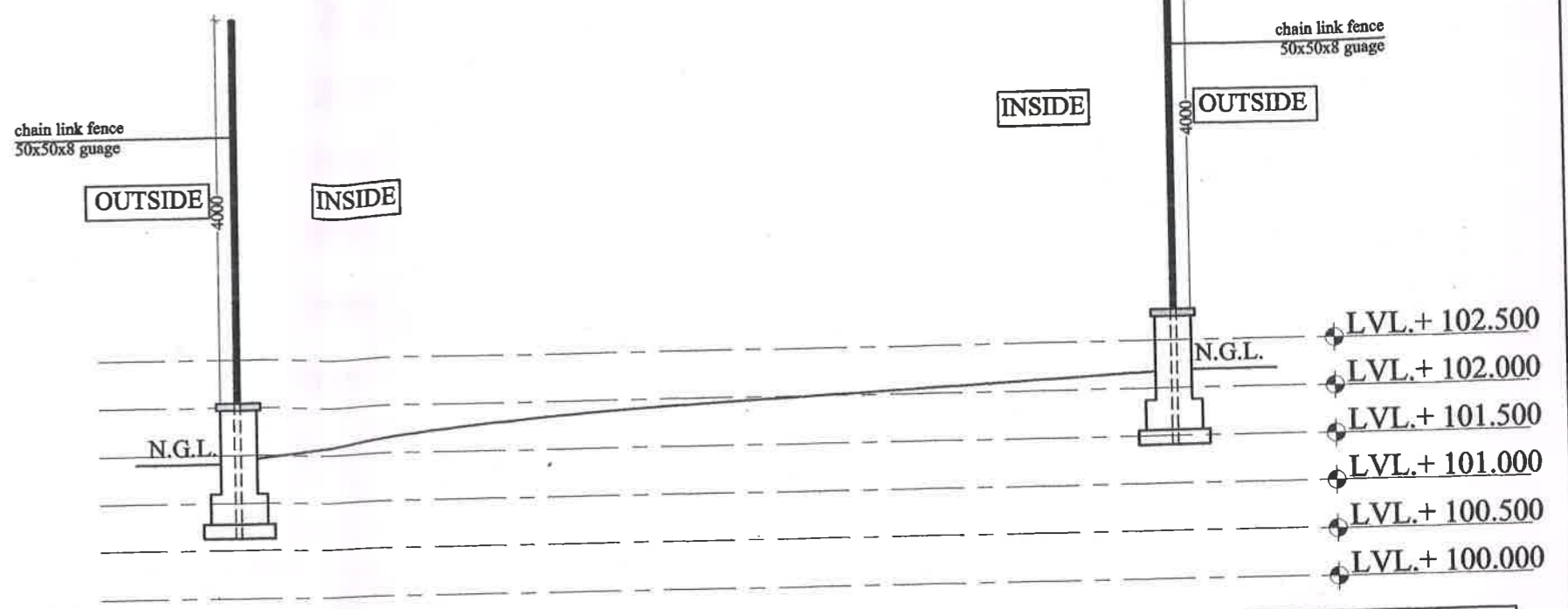

SECTION A-A

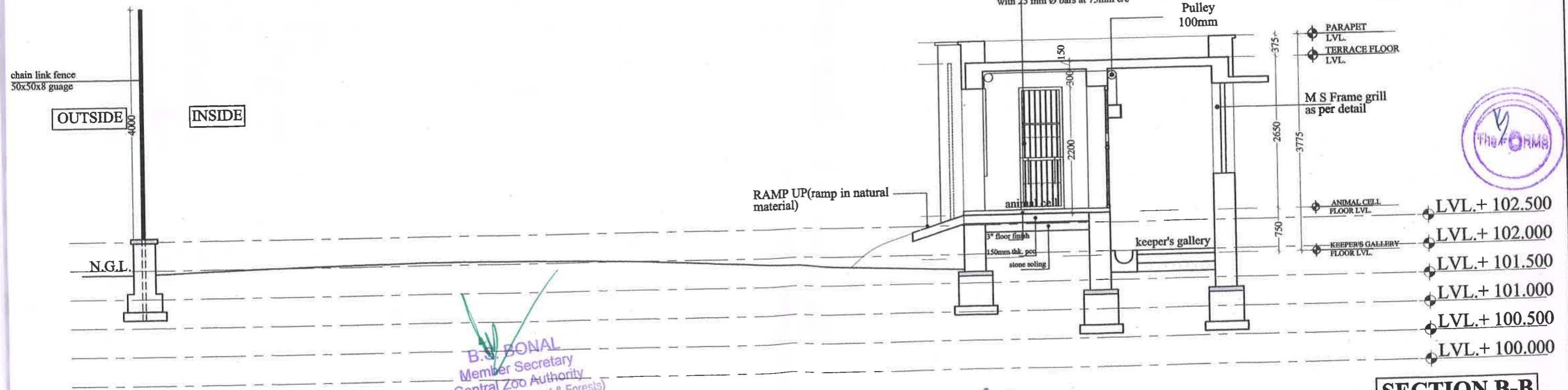

SECTION B-B

*B. BONAL*  
 Member Secretary  
 Central Zoo Authority  
 (Ministry of Environment & Forests)  
 Govt. of India, New Delhi

उप वन संरक्षक (मन्मथजीव)  
 सिडियाघर, जयपुर

*R.S.R.D.C.*  
 PROJECT DIRECTOR  
 R.S.R.D.C. LTD.  
 Unit : IV, JAIPUR

**PALM CIVET ENCLOSURE**

BIOLOGICAL PARK - NAHARGARH, JAIPUR	NOTES: 1. ALL DIMENSIONS ARE IN MM 2. ALL DIMENSIONS ARE TO BE CHECKED AT SITE. 3. ANY AMBIGUITY HAS TO BE BROUGHT TO THE NOTICE OF THE ARCHITECTS IMMEDIATELY	CHECKED BY:- KAVITA JAIN	<table border="1"> <thead> <tr> <th>NO.</th> <th>DATE</th> <th>REVISIONS</th> </tr> </thead> <tbody> <tr> <td>1.</td> <td>4-06-2012</td> <td>Detail drawings submitted.</td> </tr> <tr> <td>2.</td> <td>3-09-2012</td> <td>After CZAI expert committee comments.</td> </tr> <tr> <td>3.</td> <td>5-09-2013</td> <td>As per CZAI expert committee meeting on 05-09-13 and letter no.3633</td> </tr> </tbody> </table>	NO.	DATE	REVISIONS	1.	4-06-2012	Detail drawings submitted.	2.	3-09-2012	After CZAI expert committee comments.	3.	5-09-2013	As per CZAI expert committee meeting on 05-09-13 and letter no.3633	DRAWING TITLE: PROPOSED WORKING SECTION FOR PALM CIVET ENCLOSURE	CONSULTANTS <b>The FORMS</b> 4-GA-18, JAWAHAR NAGAR, JAIPUR, (RAJ.), INDIA. PH: +91 141 2621085, 98280 20300 E MAIL: design_forms@yahoo.co.in
		NO.		DATE	REVISIONS												
1.	4-06-2012	Detail drawings submitted.															
2.	3-09-2012	After CZAI expert committee comments.															
3.	5-09-2013	As per CZAI expert committee meeting on 05-09-13 and letter no.3633															
MADRE BY:- AJAY KUMAR	DATE: 08/10/2013 SCALE: - 1:75	Architecture Conservation Landscape Interiors															
<b>RSRDC</b>				DRAWING NO. : BP/NHRGRH/10/ PALM CIVET ENCLOSURE/02													

247

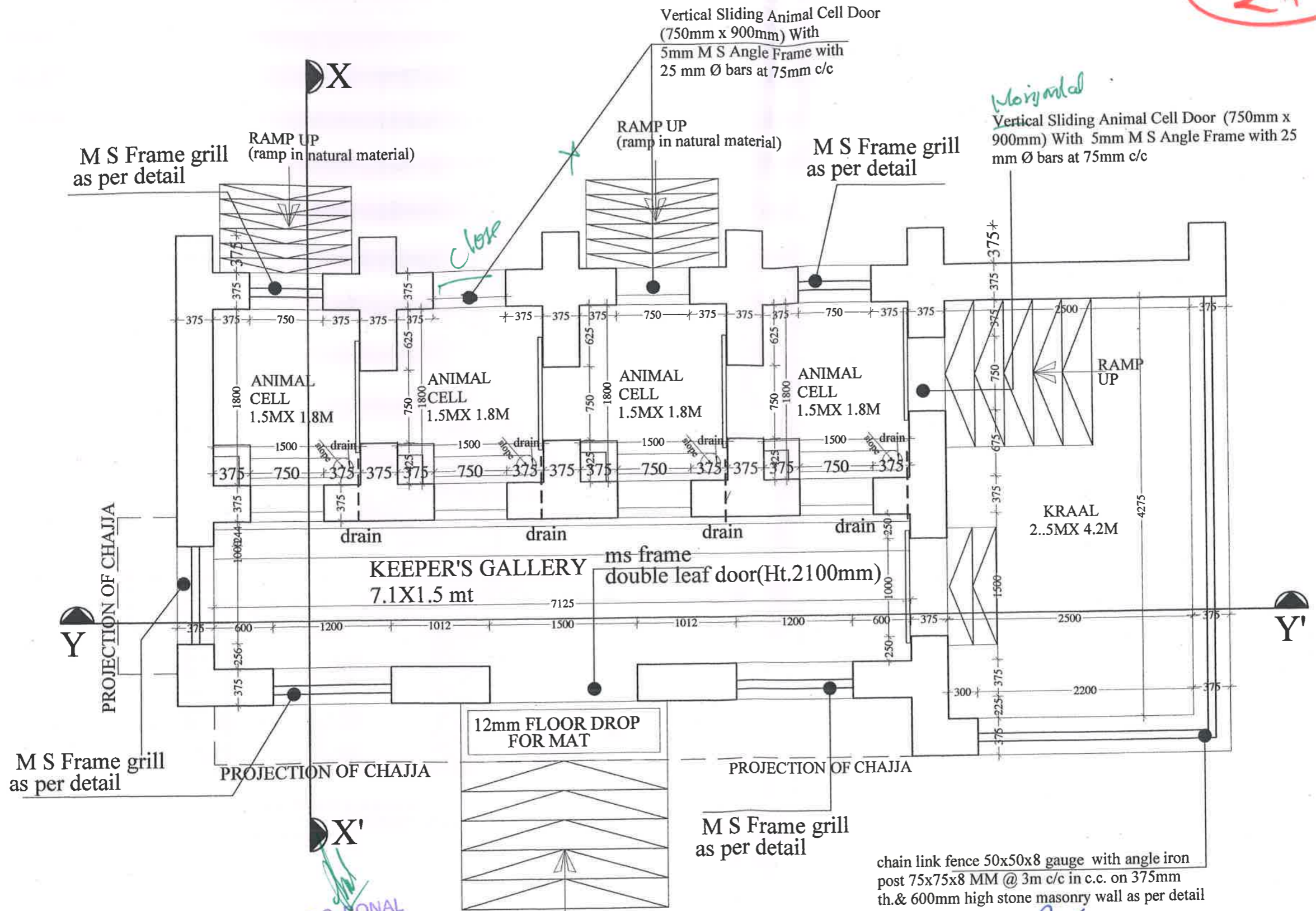

M S Frame grill as per detail

RAMP UP (ramp in natural material)

RAMP UP (ramp in natural material)

M S Frame grill as per detail

Vertical Sliding Animal Cell Door (750mm x 900mm) With 5mm M S Angle Frame with 25 mm Ø bars at 75mm c/c

ANIMAL CELL 1.5MX 1.8M

ANIMAL CELL 1.5MX 1.8M

ANIMAL CELL 1.5MX 1.8M

ANIMAL CELL 1.5MX 1.8M

KRAAL 2.5MX 4.2M

KEEPER'S GALLERY 7.1X1.5 mt

ms frame double leaf door (Ht.2100mm)

M S Frame grill as per detail

PROJECTION OF CHAJJA

PROJECTION OF CHAJJA

M S Frame grill as per detail

chain link fence 50x50x8 gauge with angle iron post 75x75x8 MM @ 3m c/c in c.c. on 375mm th. & 600mm high stone masonry wall as per detail

12mm FLOOR DROP FOR MAT

RAMP UP

B.S. BONAL  
Member Secretary  
Central Zoo Authority  
(Ministry of Environment & Forests)  
Govt. of India, New Delhi

उप वन संरक्षक (वन्यजीव)  
बिड़ियापुर, जयपुर

PROJECT DIRECTOR  
R.S.R.D.C. LTD.  
Unit : IV, JAIPUR

**HOLDING AREA/NIGHT SHELTER PLAN**  
**PALM CIVET ENCLOSURE**



PROJECT: BIOLOGICAL PARK - NAHARGARH, JAIPUR  
CLIENT: RSRDC

NOTES:  
1. ALL DIMENSIONS ARE IN MM  
2. ALL DIMENSIONS ARE TO BE CHECKED AT SITE.  
3. ANY AMBIGUITY HAS TO BE BROUGHT TO THE NOTICE OF THE ARCHITECTS IMMEDIATELY

CHECKED BY:- KAVITA JAIN  
MADE BY:- AJAY KUMAR

NO.	DATE	REVISIONS
1.	4-06-2012	Detail drawings submitted.
2.	3-09-2012	After CZAI expert committee comments.
3.	5-09-2013	As per CZAI expert committee meeting on 05-09-13 and letter no.3633

DRAWING TITLE:  
PROPOSED HOLDING AREA WORKING PLAN FOR PALM CIVET ENCLOSURE  
DATE: 08/10/2013 SCALE: - 1:50  
DRAWING NO.: BP/NHRGRH/10/PALM CIVET ENCLOSURE/03

CONSULTANTS:  
The FORMS  
4-GA-18, JAWAHAR NAGAR, JAIPUR (RAJ.), INDIA.  
PH: +91 141 2621085, 98280 20300  
E MAIL: design\_forms@yaho.co.in  
Architecture Conservation Landscape Interiors

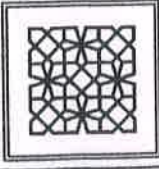

247

10

7

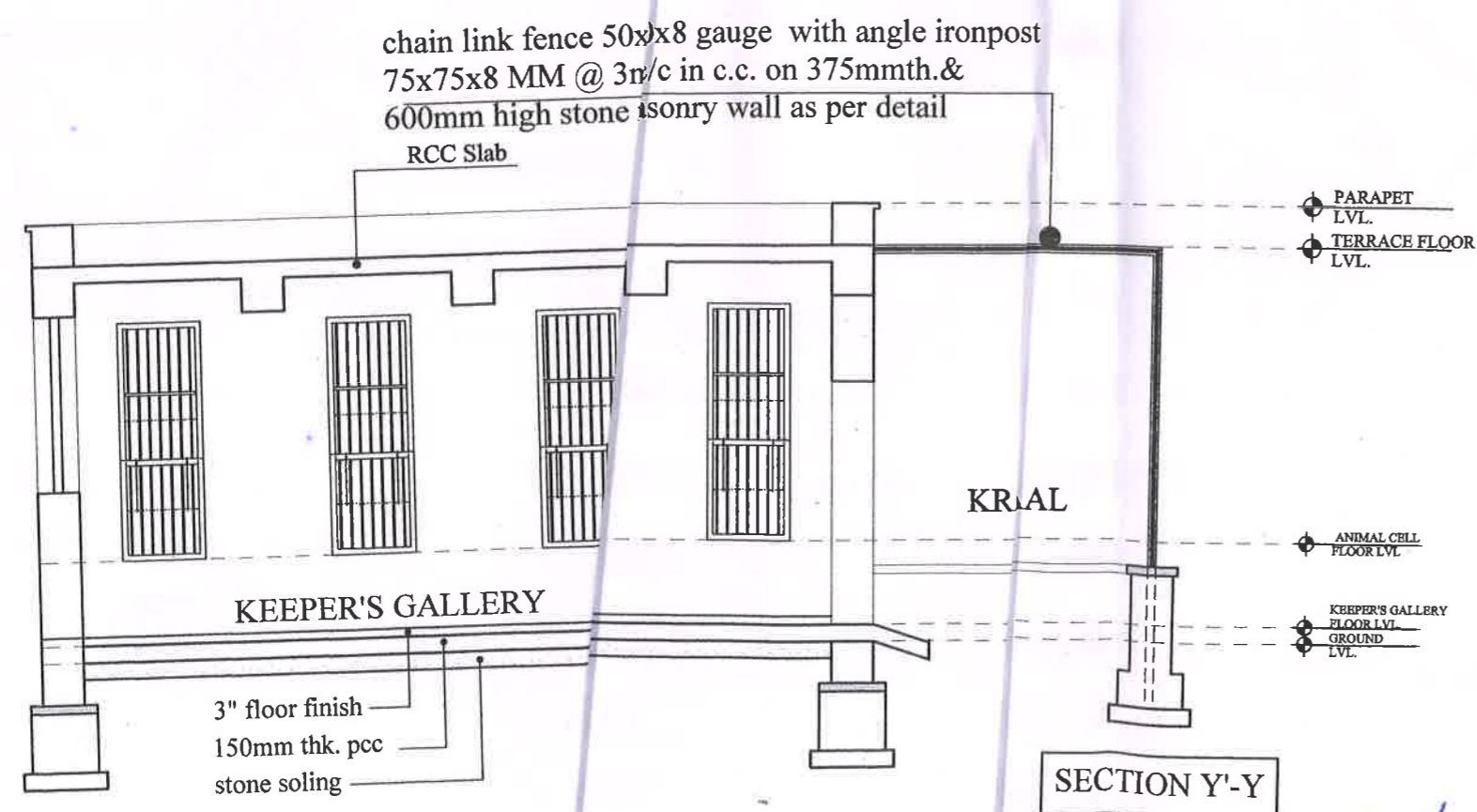
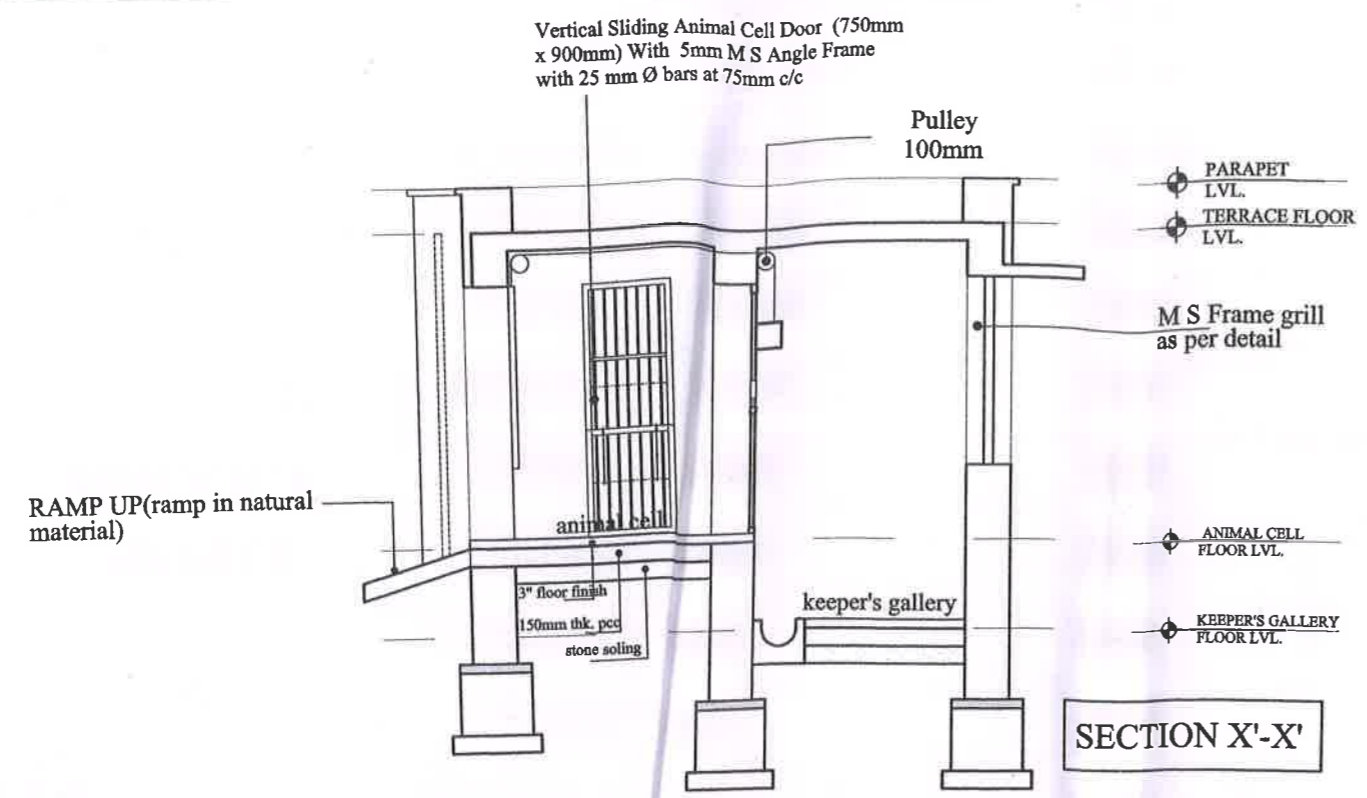

B.S. BONAL  
Member Secretary  
Central Zoo Authority  
(Ministry of Environment & Forests)  
Govt. of India, New Delhi

*Signature*  
28/04/14



उप वन संरक्षक (वन्यजीव)  
बिड़ियाघर, जयपुर

PROJECT DIRECTOR  
R.S.R.D.C. LTD.  
Unit : IV, JAIPUR

HOLDING AREA/NIGHT  
SHELTER SECTION  
PALM CIVET ENCLOSURE

GICAL PARK - NAHARGARH, JAIPUR

RSRDC

NOTES:  
1. ALL DIMENSIONS ARE IN MM  
2. ALL DIMENSIONS ARE TO BE CHECKED  
3. ANY AMBIGUITY HAS TO BE BROUGHT  
NOTICE OF THE ARCHITECTS IMMEDIATE

CHECKED BY:-  
KAVITA JAIN

MADE BY:-  
AJAY KUMAR

NO.	DATE	REVISIONS
1.	4-06-2012	Detail drawings submitted.
2.	3-09-2012	After expert committee comments.
3.	5-09-2013	As per expert committee meeting on 05-09-13 and 11/09/13

DRAWING TITLE:  
PROPOSED HOLDING AREA  
WORKING SECTION FOR  
PALM CIVET ENCLOSURE

DATE: 08/10/2013 SCALE: - 1:75

DRAWING NO. : BP/NHRGRH/10/ PALM CIVET ENCLOSURE/04

CONSULTANTS  
The FORMS  
4-GA-18, JAWAHAR NAGAR,  
JAIPUR, (RAJ), INDIA.  
PH: +91 141 2621085, 98280 20300  
E MAIL: design\_forms@yahoo.co.in

Architecture  
Conservation  
Landscape  
Interiors

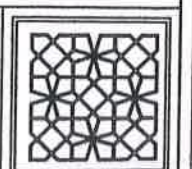

URE

