



जहाँ है हरियाली।
वहाँ है खुशहाली।।



GOVERNMENT OF INDIA
MINISTRY OF ENVIRONMENT & FORESTS

Central Zoo Authority

Registered Post

243



THROUGH REGISTERED POST

F. No. 19-69/92-CZA(232)(Vol. IV)(M) / 3709

DATE: 09.10.2013

To

The Addl. Principal Chief Conservator of Forests
& Chief Wildlife Warden
Government of Rajasthan,
Jaipur (Rajasthan).

Sub:- Signed copy of the proposed designs for the construction of Mugger,
Gharial and Chinkara enclosure at Biological Park, Nahargarh,
Jaipur.

Sir,

Reference is invited to your letter No. 11866 dated 30.08.2013.

Please find enclosed herewith approved and signed copies of the designs of
the proposed exhibits to be constructed for Mugger, Gharial and Chinkara at
Biological Park, Nahargarh, Jaipur for favour of information and necessary action at
your end.

Yours faithfully,

(Dr. Brij Kishor Gupta)
Evaluation and Monitoring Officer

Encl: as above

Copy to the Deputy Chief Wildlife Warden, Jaipur Zoo, Jaipur for favour of
information.

Handwritten signature and date: 10/10/13

243

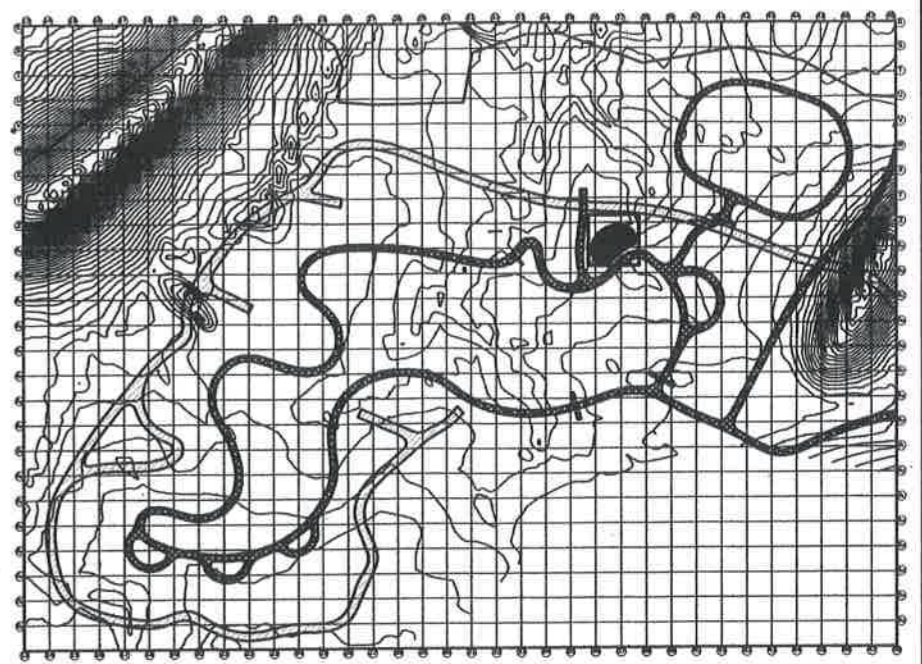
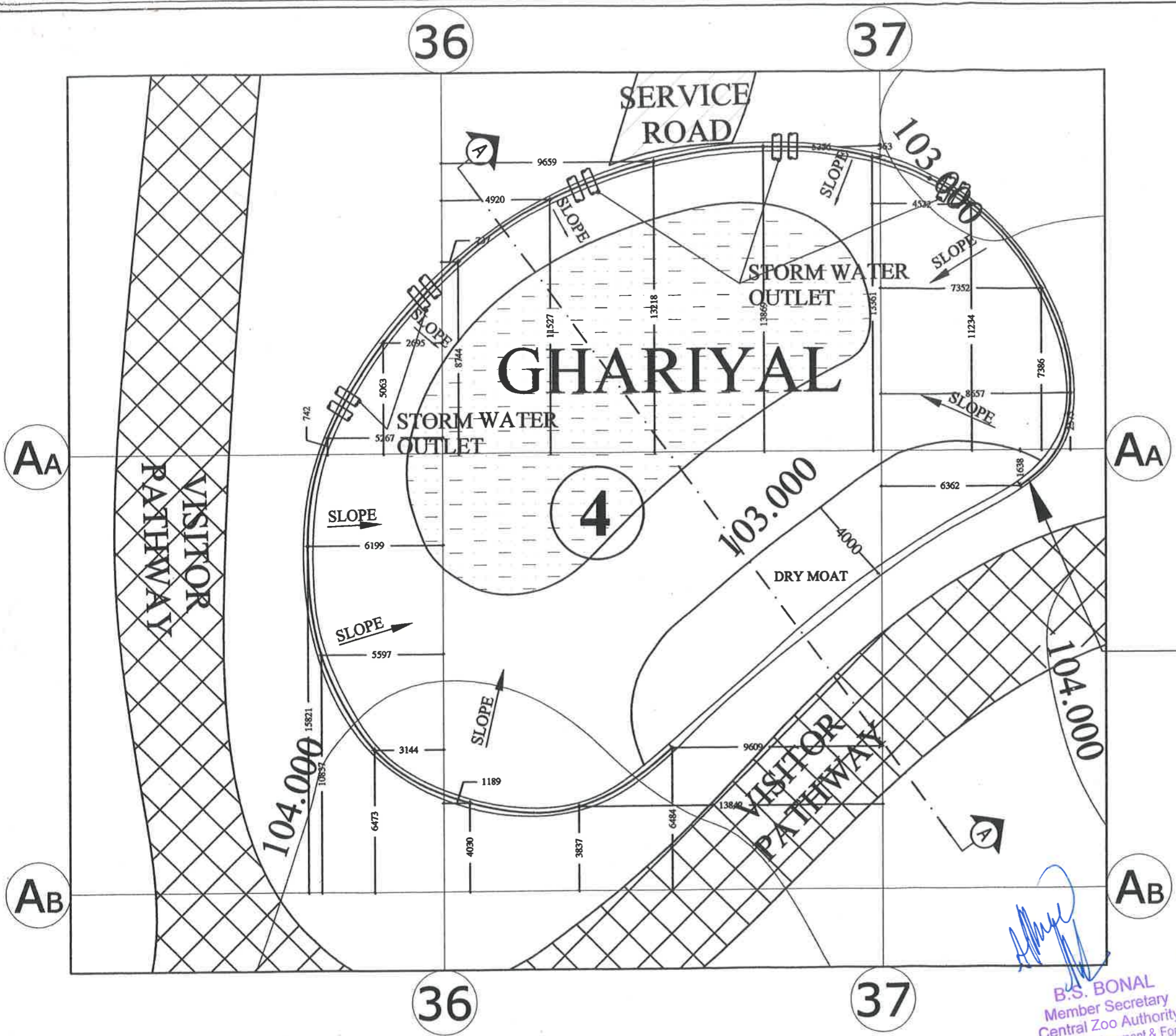

KEY PLAN

Chain link Fence as/section

(Signature)
 (Akshaya Kumar Jain)
 Project Director
 RSRDC Ltd., Unit-1, Jaipur



जय प्रकाश एकीकृत (सं-संशोधन)
 विडियावर, जयपुर

(Signature)
 B.S. BONAL
 Member Secretary
 Central Zoo Authority
 (Ministry of Environment & Forests)
 Govt. of India, New Delhi

AREA:-680 SQ.MT.
 PLAN GRID SIZE
 20M X 20 M

GHARIYAL ENCLOSURE

PROJECT BIOLOGICAL PARK - NAHARGARH, JAIPUR	NOTES: 1. ALL DIMENSIONS ARE IN MM 2. ALL DIMENSIONS ARE TO BE CHECKED AT SITE. 3. ANY AMBIGUITY HAS TO BE BROUGHT TO THE NOTICE OF THE ARCHITECTS IMMEDIATELY.	CHECKED BY:- KAVITA JAIN	NO. DATE REVISIONS 1. 4-06-2012 Detail drawings submitted 2. 3-09-2012 After CZAI expert committee comments 3. 29-03-2013 After CZAI expert committee comments dated 17/10/2012 4. 3-07-2013 After CZAI letter no.1337 dated 7/05/2013	DRAWING TITLE: PROPOSED WORKING PLAN FOR GHARIYAL ENCLOSURE	CONSULTANTS The FORMS 4-GA-18, JAWAHAR NAGAR, JAIPUR (RAJ), INDIA. TEL: +91 141 2621085, 98280 20300 E MAIL: design_forms@yahoo.co.in
		MADE BY:- AJAY JANGID			
CLIENT RSRDC					Architecture Conservation Landscape Interiors

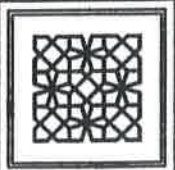

243

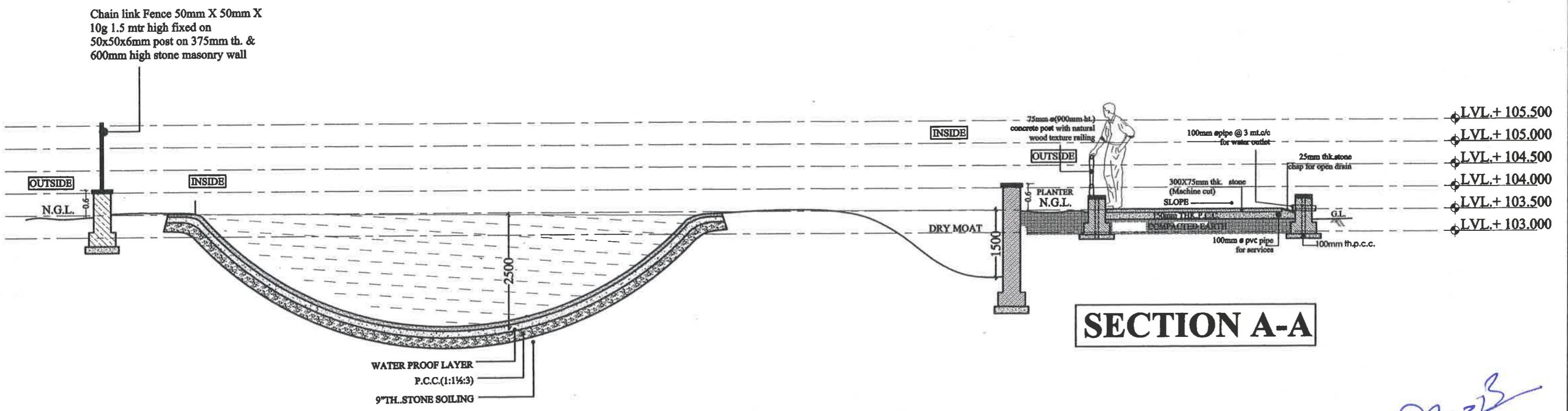

SECTION A-A

(Signature)
 (Akshaya Kumar Jain)
 Project Director
 RSRDC Ltd., Unit-17, Jaipur

(Signature)
 B.S. BONAL
 Member Secretary
 Central Zoo Authority
 (Ministry of India, New Delhi)

उपकायक (अध्यक्ष)
 विडियाघर, जयपुर



GHARIYAL ENCLOSURE

PROJECT BIOLOGICAL PARK - NAHARGARH, JAIPUR	NOTES: 1. ALL DIMENSIONS ARE IN MM 2. ALL DIMENSIONS ARE TO BE CHECKED AT SITE. 3. ANY AMBIGUITY HAS TO BE BROUGHT TO THE NOTICE OF THE ARCHITECTS IMMEDIATELY	CHECKED BY:- KAVITA JAIN	NO. DATE REVISIONS 1. 4-06-2012 Detail drawings submitted. 2. 3-09-2012 After CZAI expert committee comments. 3. 29-03-2013 After CZAI expert committee comments dated 17/10/2012 4. 3-07-2013 After CZAI letter no.1337 dated 7/05/2013	DRAWING TITLE: PROPOSED WORKING SECTION FOR GHARIYAL ENCLOSURE	CONSULTANTS The FORMS 4-GA-18, JAWAHAR NAGAR, JAIPUR (RAJ), INDIA. PH: +91 141 2621085, 98280 20300 E MAIL: design_forms@yahoo.co.in
		CLIENT RSRDC			

