



GOVERNMENT OF INDIA
MINISTRY OF ENVIRONMENT & FORESTS

Central Zoo Authority



जहाँ है हरियाली।
वहाँ है खुशहाली।।

Speed Post

THROUGH REGISTERED POST

F. No. 19-69/92-CZA(232)(Vol. IV)(M)

DATE: 21.11.2013

To

The Deputy Conservator of Forests
Jaipur Zoo,
Jaipur (Rajasthan),

Sub:- Design for the construction of various enclosure at Nahargarh Biological Park, Jaipur.

Madam,

Reference is invited to your letter No. 2720 dated 27.08.2013.

The design for the construction of various enclosures at Nahargarh Biological Park, Jaipur was placed before the 45th Meeting of the Expert Group on Zoo Designing of the Central Zoo Authority held on 30th October, 2013. After detailed deliberation, the following observations were made:-

1. Lion (revised design)

The water body etc. is part of the enrichment, since design of the enclosure has already been approved, the zoo director may take necessary action accordingly.

2. Panther (revised design)

The water body etc. is part of the enrichment, since design of the enclosure has already been approved, the zoo director may take necessary action accordingly.

3. Sloth bear (revised design)

The water body etc. is part of the enrichment, since design of the enclosure has already been approved, the zoo director may take necessary action accordingly.

4. Emu

The design was scrutinized, the approval from the Central Zoo Authority is not required.

5. Porcupine

The design was scrutinized and not approved.

...2/-

237

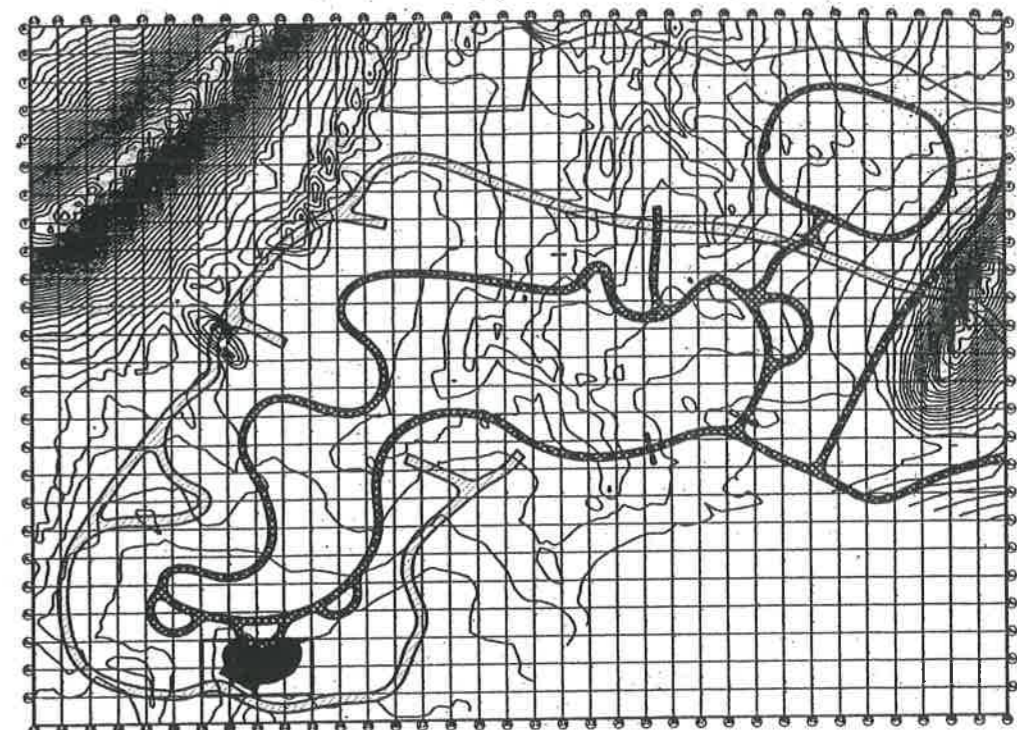
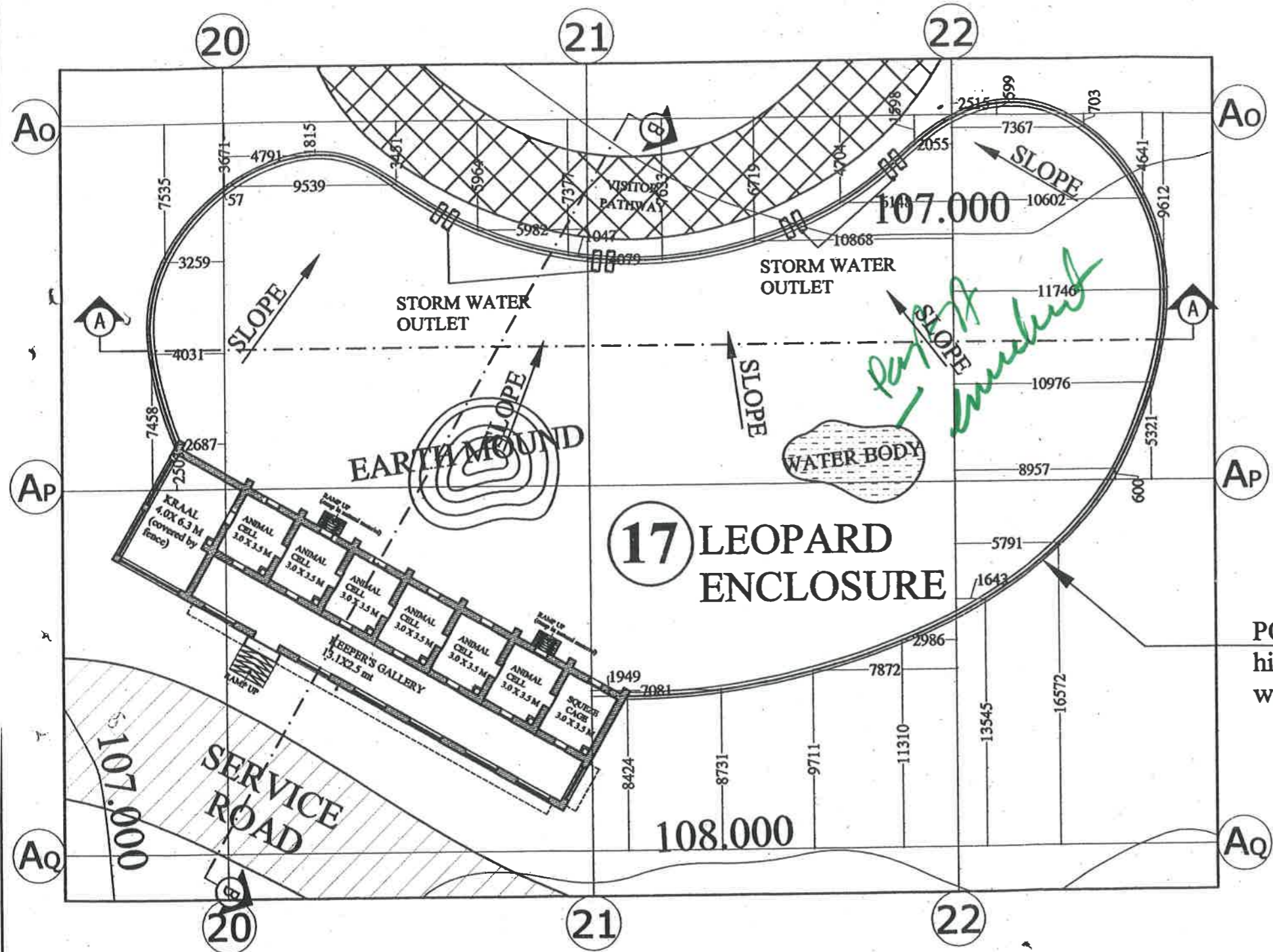

KEY PLAN

POWER Chain link Fence 50mm x50mmx8 g (6 m high) on 375mm th.& 600mm high Stone Masonry wall with 1mtr wide welded steel plate inclined at 60°



AREA:-1210 SQ.MT.

PLAN GRID SIZE

20M X 20 M

PANTHER ENCLOSURE

Handwritten signature
 18/11/13
 (Ajay Kumar Jain)
 Project Director

उप वन संरक्षक (वन्यजीव) विद्वियापुर, जयपुर
 RSRDC Ltd., Unit-1, Jaipur

PROJECT: BIOLOGICAL PARK - NAHARGARH, JAIPUR

NOTES:
 1. ALL DIMENSIONS ARE IN MM
 2. ALL DIMENSIONS ARE TO BE CHECKED AT SITE
 3. ANY AMBIGUITY HAS TO BE BROUGHT TO THE NOTICE OF THE ARCHITECTS IMMEDIATELY

CHECKED BY:-
 KAVITA JAIN

MADE BY:-
 AJAY JANGID

NO.	DATE	REVISIONS
1.	4-06-2012	Detail drawings submitted.
2.	3-09-2012	After CZAI expert committee comments.
3.	12-08-2013	Water body and earth mound added.

DRAWING TITLE:
 PROPOSED WORKING PLAN FOR PANTHER ENCLOSURE

DATE: 4 JUNE 2012 | SCALE: - 1:300
 DRAWING NO.: BP/NHRGRH/10/PANTHER ENCLOSURE/01

CONSULTANTS
 The 'FORMS'
 4-GA-18, JAWAHAR NAGAR,
 JAIPUR (RAJ), INDIA.
 P/E: +91 141 2621085, 98280 20300
 E MAIL: design_forms@yahoo.co.in

Architecture
 Conservation
 Landscape
 Interiors

