



जहाँ है हरियाली।
वहाँ है खुशहाली।।



GOVERNMENT OF INDIA
MINISTRY OF ENVIRONMENT & FORESTS

Central Zoo Authority

234



Speed Post

THROUGH REGISTERED POST

F. No. 19-69/92-CZA(232)(Vol. IV)(M) *3885*

DATE: 21.11.2013

To

The Deputy Conservator of Forests
Jaipur Zoo,
Jaipur (Rajasthan),

Sub:- Design for the construction of various enclosure at Nahargarh Biological Park, Jaipur.

Madam,

Reference is invited to your letter No. 2720 dated 27.08.2013.

The design for the construction of various enclosures at Nahargarh Biological Park, Jaipur was placed before the 45th Meeting of the Expert Group on Zoo Designing of the Central Zoo Authority held on 30th October, 2013. After detailed deliberation, the following observations were made:-

1. Lion (revised design)

The water body etc. is part of the enrichment, since design of the enclosure has already been approved, the zoo director may take necessary action accordingly.

2. Panther (revised design)

The water body etc. is part of the enrichment, since design of the enclosure has already been approved, the zoo director may take necessary action accordingly.

3. Sloth bear (revised design)

The water body etc. is part of the enrichment, since design of the enclosure has already been approved, the zoo director may take necessary action accordingly.

4. Emu

The design was scrutinized, the approval from the Central Zoo Authority is not required.

5. Porcupine

The design was scrutinized and not approved.

...2/-

6. Wild boar

The design was scrutinized and not approved.

7. Hyena

The design was approved subject to the amendments as indicated on the designs.

8. Spotted deer

The design was approved subject to the amendments as indicated on the designs and following:-

- (a) The top of kraal should be covered by chain-link mesh.
- (b) There is no need of inclined barrier/ overhang.
- (c) The height of chain-link fence should be 2.5 mt. only.

9. Sambar

The design was approved subject to the following amendments:-

- (a) The top of kraal should be covered by chain-link mesh.
- (b) There is no need of inclined barrier/ overhang.
- (c) The height of chain-link fence should be 2.5 mt. only.

10. Hog deer

The design was approved subject to the amendments as indicated on the designs and following:-

- (a) The top of kraal should be covered by chain-link mesh.
- (b) There is no need of inclined barrier/ overhang.
- (c) The height of chain-link fence should be 2.5 mt. only.

Keeping in view of the above, copies of the design marking necessary amendments are enclosed with this letter. You are directed to submit final copies of designs to this office for approval and records of this office.

Yours faithfully,



(B. S. Bonal)
Member Secretary

Encl: as above

Copy to the Chief Wildlife Warden, Government of Rajasthan, Jaipur for favour of information.

(B. S. Bonal)
Member Secretary

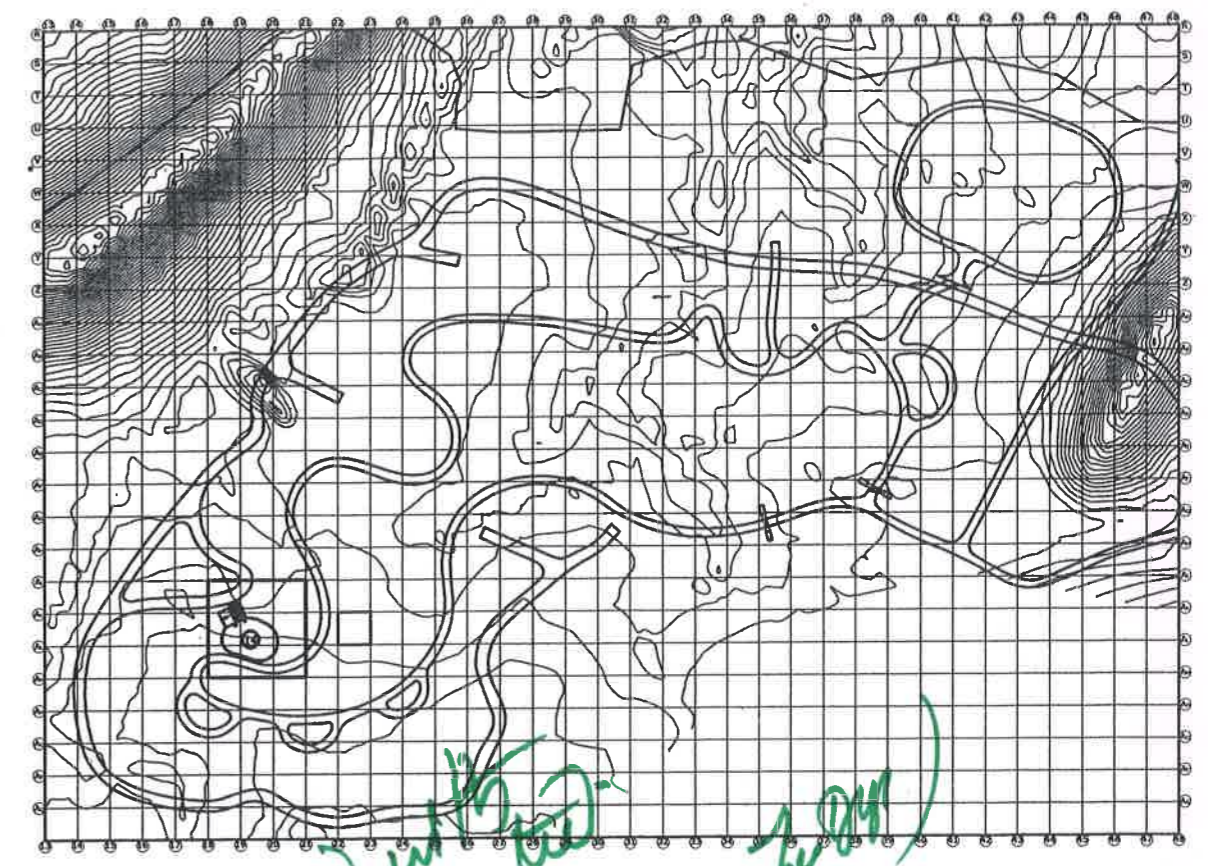
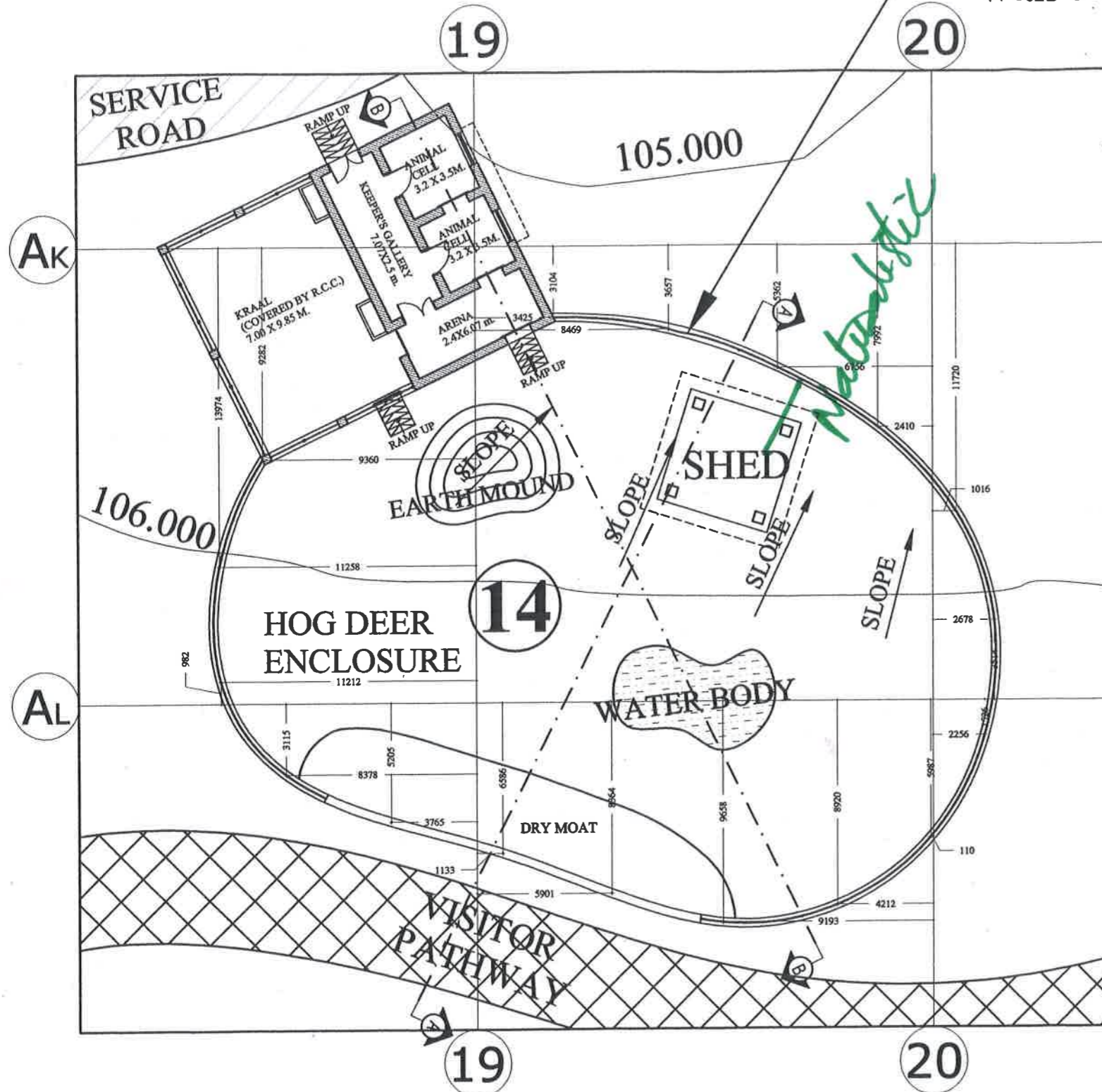
Chain link Fence 75mm x75mmx10 g (3 m high) on 23A
 375mm th.& 600mm high Stone Masonry wall
 with 60° inclined 1.5 m overhang with barbed wire



KEY PLAN

AREA:-630 SQ.MT.
PLAN GRID SIZE
20M X 20 M

HOG DEER ENCLOSURE

उपवन संरक्षक (सहायक) (अशोक कुमार जैन)
 विडियाधर
 (Aashoka Kumar Jain)
 Project Director
 RSRDC Ltd., Unit-1", Jaipur

PROJECT BIOLOGICAL PARK - NAHARGARH, JAIPUR	NOTES: 1. ALL DIMENSIONS ARE IN MM 2. ALL DIMENSIONS ARE TO BE CHECKED AT SITE. 3. ANY AMBIGUITY HAS TO BE BROUGHT TO THE NOTICE OF THE ARCHITECTS IMMEDIATELY	CHECKED BY:- KAVITA JAIN	NO.	DATE	REVISIONS	DRAWING TITLE: PROPOSED WORKING PLAN FOR HOG DEER ENCLOSURE	CONSULTANTS The FORMS 4-04-18, JAWAHAR NAGAR, JAIPUR, (RAJ), INDIA. P/E: +91 141 2621085, 98280 20300 E MAIL: design_forms@ymbooo.co.in	Architecture Conservation Landscape Interiors
			1.	01-08-2012	After CZAI expert committee comments.			
CLIENT RSRDC		MADE BY:- NEHA JANGID	2.	12-08-2013	Water body and earth mound added.	DRAWING NO.: BP/NHRGRH/10/ HOG DEER ENCLOSURE/01		

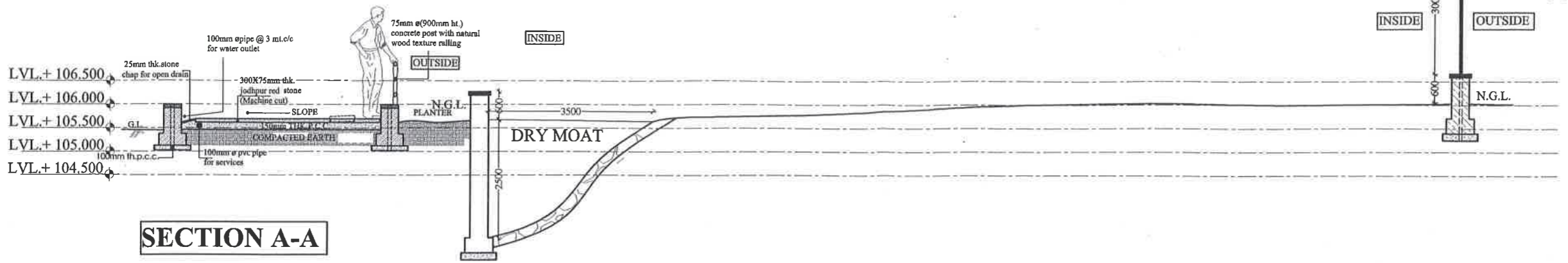

SECTION A-A

Chain link Fence 75mm X 75mm X 10g 1.4 mtr high fixed on 50x50x6mm post on 375mm th. & 600mm high stone masonry wall

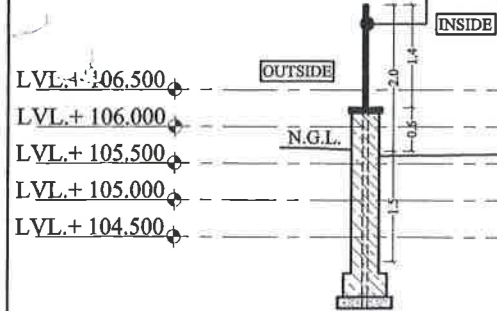

SECTION B-B

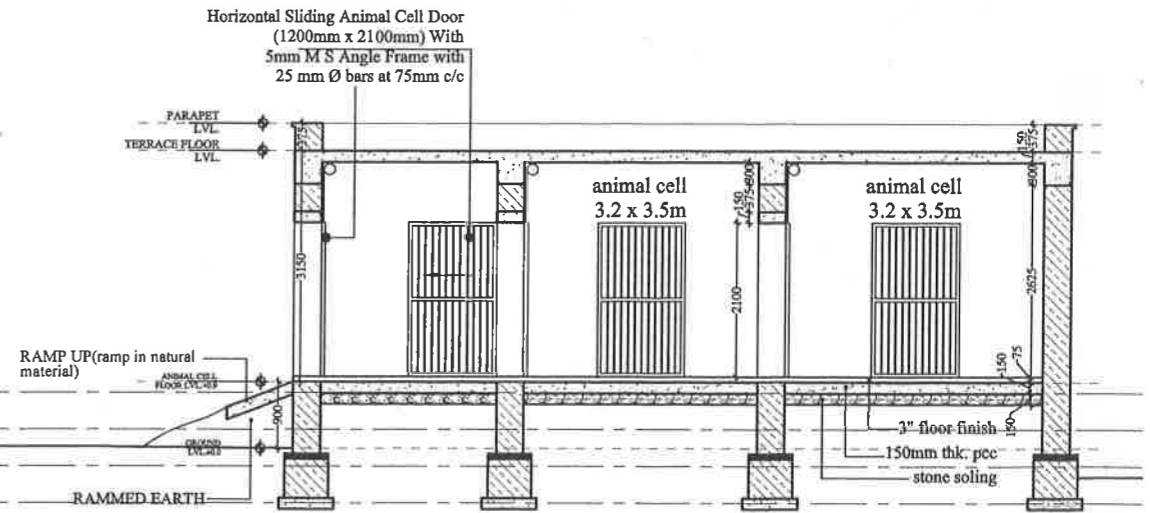

सुप वन संरक्षक (वन्यजीव)
विडियाघर, जयपुर

(Signature)
Project Director
RSRDC Ltd., Unit-1, Jaipur



PROJECT: **BIOLOGICAL PARK - NAHARGARH, JAIPUR**

CLIENT: **RSRDC**

NOTES:
1. ALL DIMENSIONS ARE IN MM
2. ALL DIMENSIONS ARE TO BE CHECKED AT SITE.
3. ANY AMBIGUITY HAS TO BE BROUGHT TO THE NOTICE OF THE ARCHITECTS IMMEDIATELY

CHECKED BY:- **KAVITA JAIN**

MADE BY:- **NEHA JANGID**

NO.	DATE	REVISIONS
1.	4-06-2012	Detail drawings submitted.
2.	3-09-2012	After CZAI expert committee comments.

DRAWING TITLE: **PROPOSED WORKING SECTION FOR HOG DEER ENCLOSURE**

DATE: 21 JUNE 2013 SCALE: - 1:100

DRAWING NO.: BP/NHRGRH/10/ HOG DEER ENCLOSURE/02

CONSULTANTS: **The FORMS**
4-GA-18, JAWAHAR NAGAR,
JAIPUR (RAJ.), INDIA.
PH: +91 141 2621085, 98280 20300
E MAIL: design_forms@yahoo.co.in

Architecture
Conservation
Landscape
Interiors

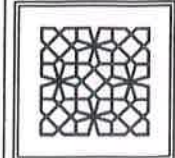

234

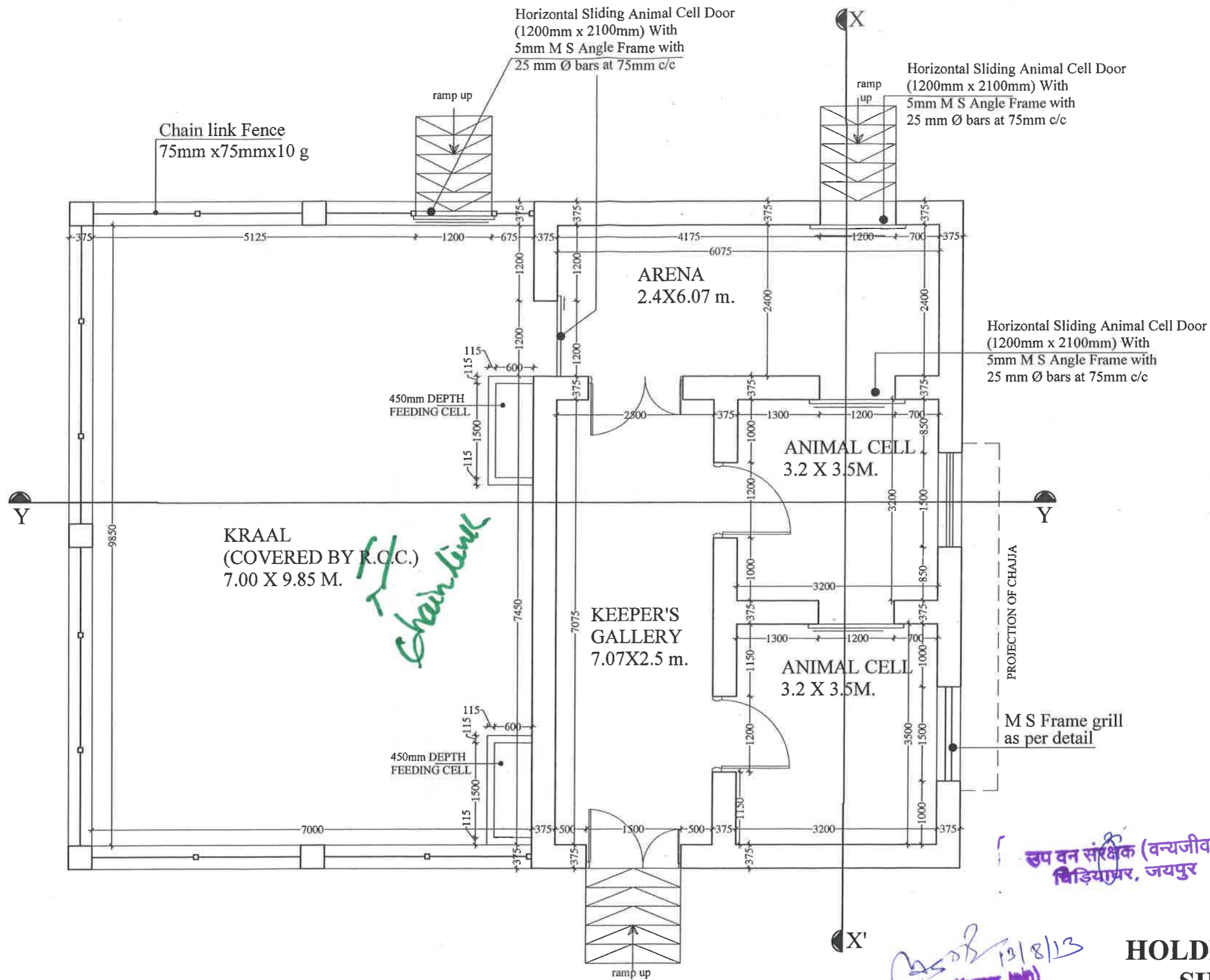

रूप वन संरक्षक (वन्यजीव)
विडियाघर, जयपुर



(Abhinav Kumar Jain)
Project Director
RSRDC Ltd., Unit-1st, Jaipur

**HOLDING AREA/NIGHT
SHELTER PLAN
HOG DEER ENCLOSURE**

PROJECT: **BIOLOGICAL PARK - NAHARGARH, JAIPUR**
CLIENT: **RSRDC**

NOTES:
1. ALL DIMENSIONS ARE IN MM
2. ALL DIMENSIONS ARE TO BE CHECKED AT SITE.
3. ANY AMBIGUITY HAS TO BE BROUGHT TO THE NOTICE OF THE ARCHITECTS IMMEDIATELY

CHECKED BY:- **KAVITA JAIN**
MADE BY:- **NEHA JANGID**

NO.	DATE	REVISIONS
1.	4-06-2012	Detail drawings submitted.
2.	3-09-2012	After CZAI expert committee comments.

DRAWING TITLE:
**PROPOSED HOLDING AREA WORKING
PLAN FOR
HOG DEER ENCLOSURE**
DATE: 21 JUNE 2013 | SCALE: - 1:75
DRAWING NO.: BP/NHRGRH/10/ HOG DEER ENCLOSURE /03

CONSULTANTS
The FORMS
4-GA-18, JAWAHAR NAGAR,
JAIPUR (RAJ.), INDIA.
PH: +91 141 2621085, 98280 20300
E MAIL: design_forms@yahoo.co.in
Architecture
Conservation
Landscape
Interiors

