



जहाँ है हरियाली।  
वहाँ है खुशहाली।।



GOVERNMENT OF INDIA  
MINISTRY OF ENVIRONMENT & FORESTS

**Central Zoo Authority**

3 copies

668

215



F. No. 19-39/92-CZA(298)(Vol. V)(M)/5143

DATE: 23.06.2014

To

The Director  
Lucknow Zoological Garden,  
Lucknow (Uttar Pradesh).

**Sub: Proposed designs for the construction of various enclosures at Lucknow Zoological Garden, Lucknow.**

Sir,

The proposed designs for the construction of various enclosures at Lucknow Zoological Garden, Lucknow were placed before the members of the Expert Group on Zoo Designing of the Central Zoo Authority in its Meeting held on 5<sup>th</sup> June, 2014. The proposal was scrutinized and following observations were made:-

a. Renovation of Bird aviary

As the proposal is relates to renovation of the aviary as such the approval of the Central Zoo Authority is not required; however the works may be carried out looking at the aesthetics, biological need etc. In no case structure should dominate the animal exhibit i.e. it has to be naturalistic.

b. Enclosure for Wolf

The design was scrutinized and approved subject to the following rectifications:-

- i. Grouting of fencing post should be 900 mm below the ground level.
- ii. Wolf enclosure should be located away from primate enclosure.
- iii. The cats can come nearer to the primate enclosure.

c. Enclosure for Leopard

The design was scrutinized and approved subject to the condition that the height of the chain-link fencing should be increased to 5mts. from 4 mts.

...2/-

*[Handwritten signature]*  
24/6/14

669  
213

d. Enclosure for Fishing Cat

The design was scrutinized and approved.

e. Enclosure for Leopard Cat

The design was scrutinized and approved.

**Yours faithfully,**

  
(Inder Dhamija)  
DIG (Hqr.)

Copy to the Chief Wildlife Warden, Government of Uttar Pradesh, Lucknow for favour of information.



  
(Inder Dhamija)  
DIG (Hqr.)

215

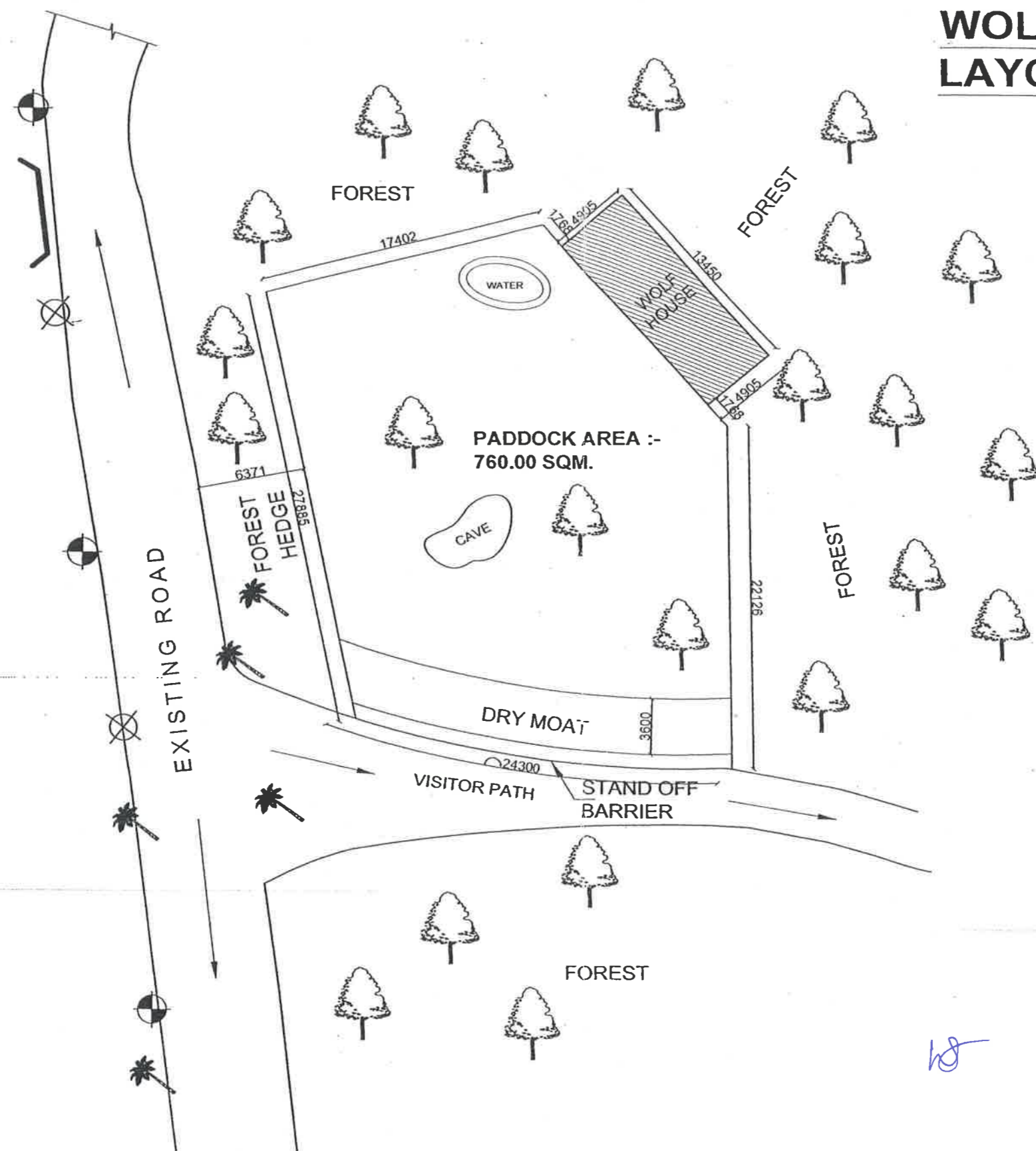
# WOLF ENCLOSURE LAYOUT PLAN



  
 (अनिल कुमार सिंह)  
 आगर परियोजना प्रबंधक  
 उ. रा. नि. नि. लि.  
 इकाई-19, लखनऊ

PROJECT <b>PROPOSED WOLF ENCLOSURE AT LUCKNOW ZOO, LUCKNOW, UTTAR PRADESH.</b>	AGENCY - <b>UP RAJKIYA NIRMAN NIGAM</b>	NOTES:- 1. ALL DIMENSIONS ARE IN MM. 2. WRITTEN DIMENSION IS TO BE FOLLOWED, DRAWING NOT BE SCALED. 3. THIS DRG. IS THE PROPERTY OF M/S VISION ARCHITECTS & INTERIOR DESIGNERS. THIS DRAWING IS NOT TO BE REPRODUCED OR COPIED BEFORE THE PRIOR PERMISSION OF THE ARCHITECT. 4. ANY DISCREPANCY IN THE DRAWING IS TO BE BROUGHT TO THE NOTICE OF THE ARCHITECT BEFORE EXECUTION.	P.M. - RE. - DATE	NORTH - 	ARCHITECTURAL CONSULTANTS - <b>VISION</b> ARCHITECTS & INTERIOR DESIGNERS 4/534, VIVEK KHAND, GOMTI NAGAR LUCKNOW - 226010, U.P. PH. OFF :- 0522 - 4016222 . MOB. 09335913115. email :- visionarchitects@co@gmail.com.
DRG. TITLE - <b>LAYOUT PLAN</b>	BUILDING - <b>WOLF ENCLOSURES</b>		DEALT BY :- <b>Ar. Pradeep</b>	ARCHITECT - <b>Ranjan Shukla</b> B.Arch., A.I.I.A. CA/92/14731 RANJAN SHUKLA	CONCEPT BY :- <b>R.S. BHADOURIA</b> I.F.S. (RETD.), LUCKNOW

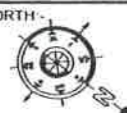
215

# WOLF ENCLOSURE

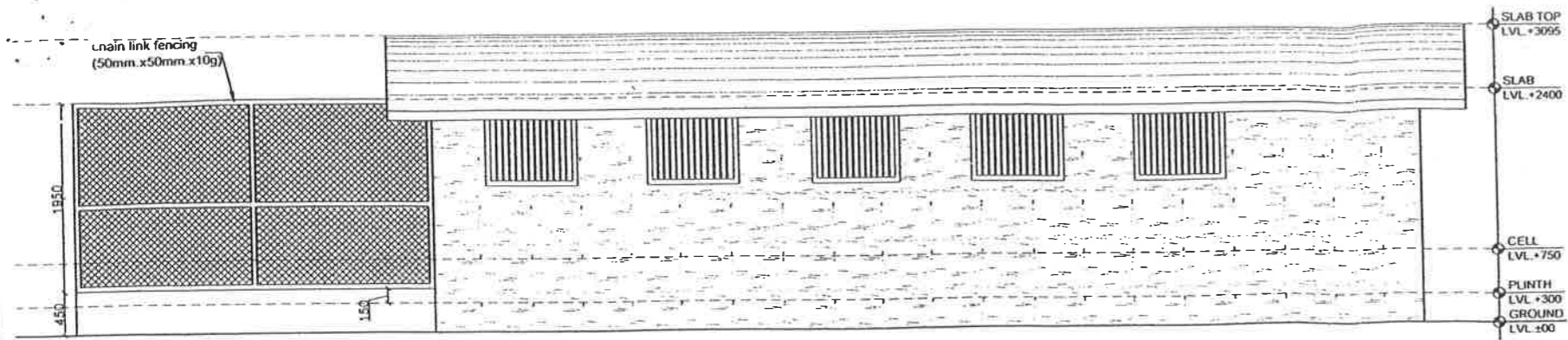

REAR ELEVATION

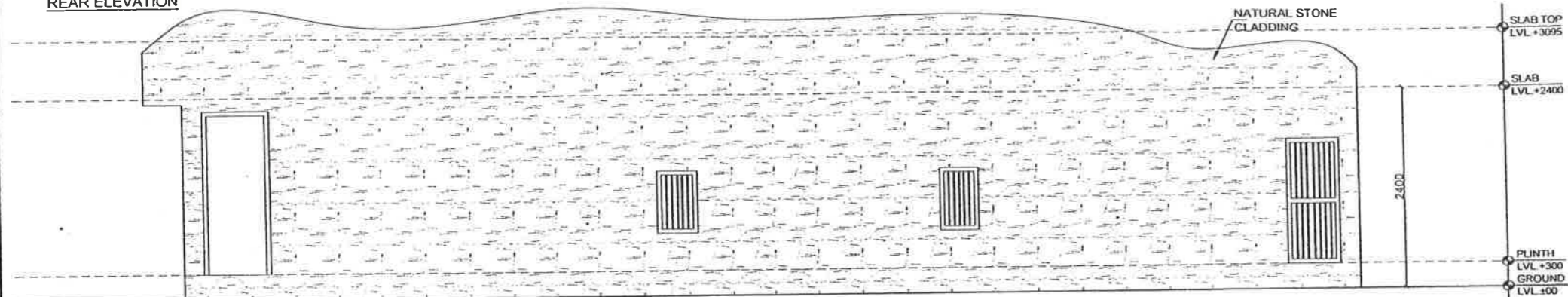

FRONT ELEVATION

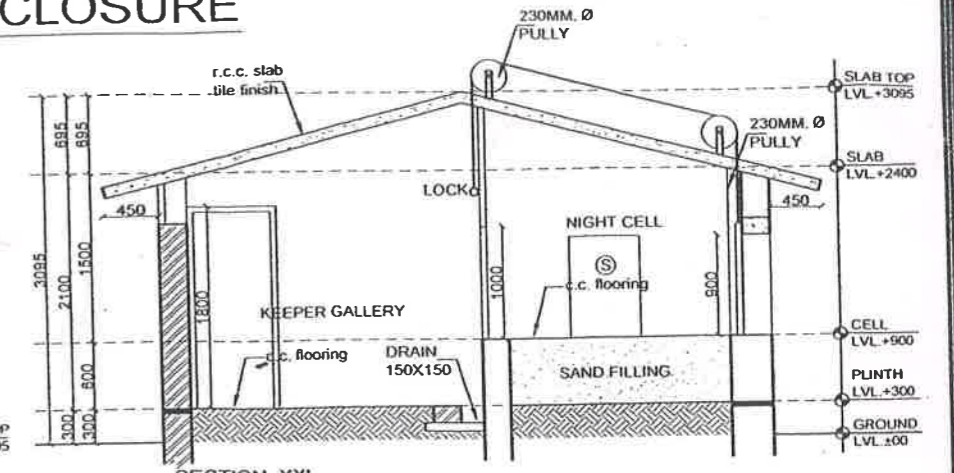

SECTION-XX'

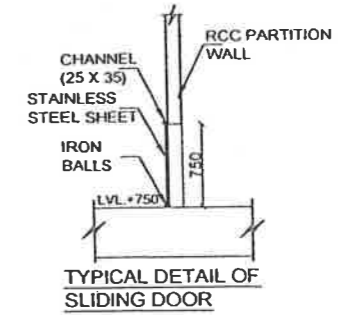

TYPICAL DETAIL OF SLIDING DOOR

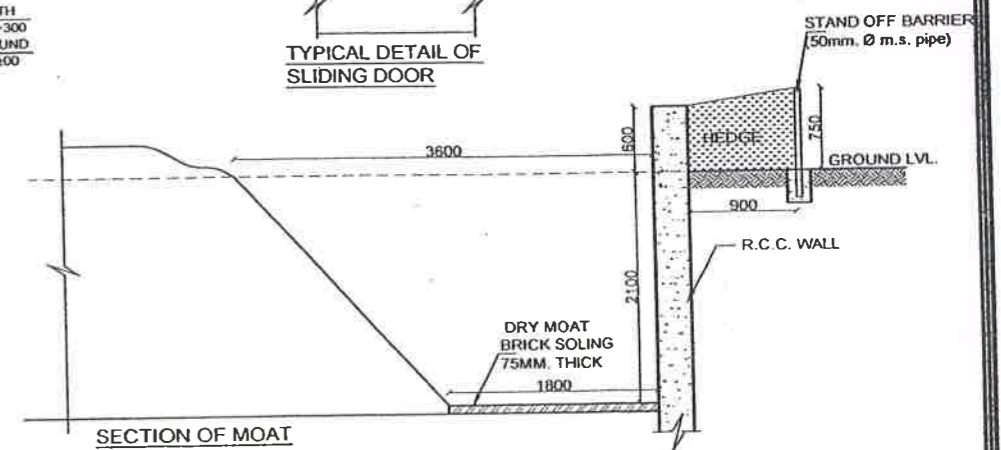

SECTION OF MOAT

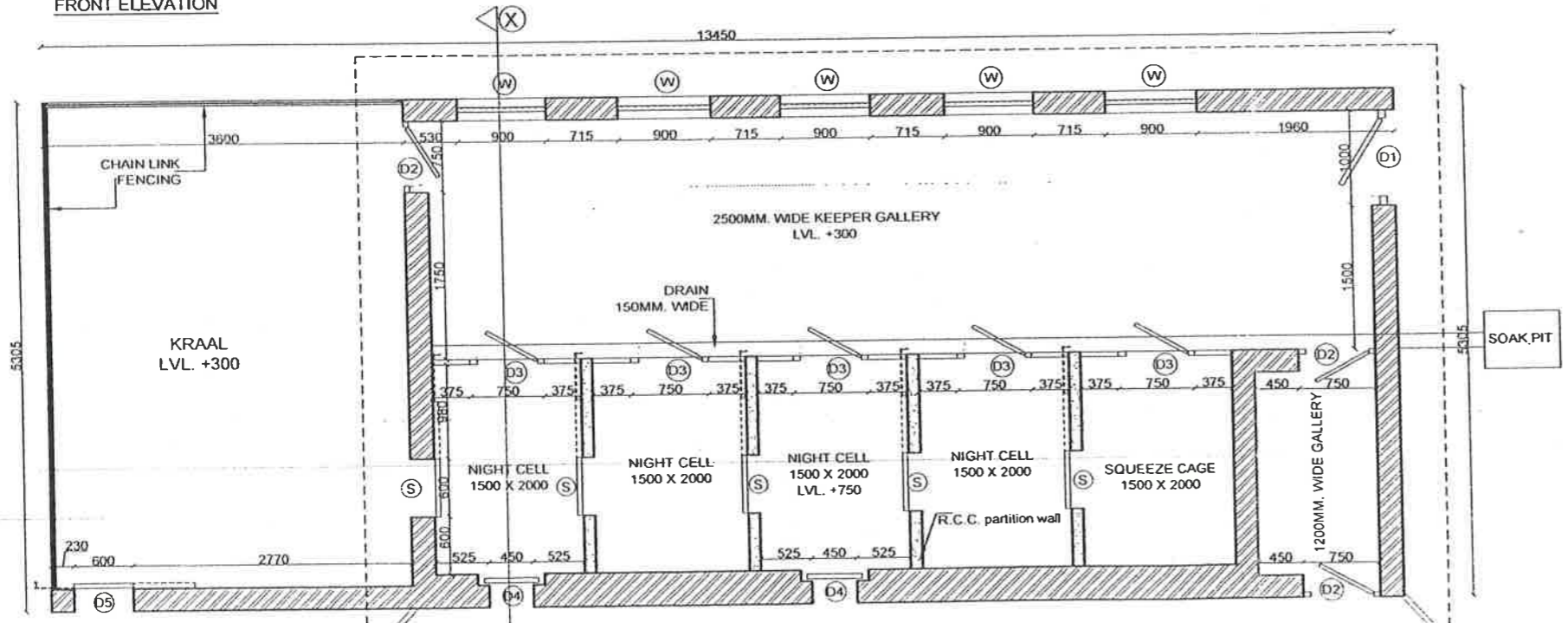

PLAN

PADDOCK

(अनिल कुमार सिंह)  
आर परियोजना प्रबंधक

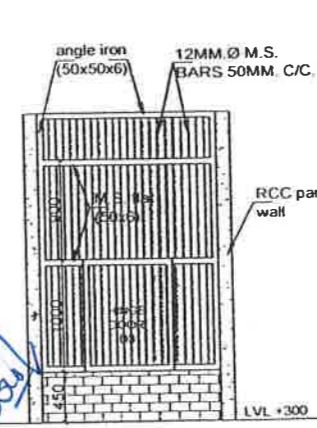

FRONT VIEW OF NIGHT CELL FROM GALLERY

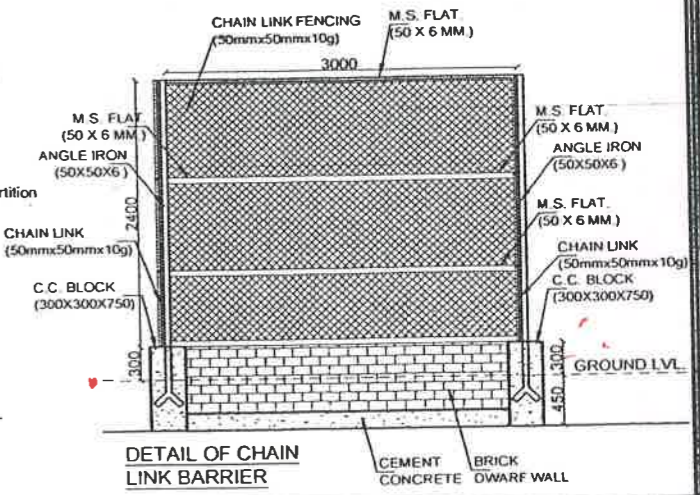

DETAIL OF CHAIN LINK BARRIER

PROJECT PROPOSED WOLF ENCLOSURE AT LUCKNOW ZOO, LUCKNOW UTTAR PRADESH	AGENCY UP RAJKIYA NIRMAN NIGAM	NOTES:- 1. ALL DIMENSIONS ARE IN MM. 2. WRITTEN DIMENSION IS TO BE FOLLOWED. DRAWING NOT BE SCALED. 3. THIS DRG. IS THE PROPERTY OF M/S VISION ARCHITECTS & INTERIOR DESIGNERS. THIS DRAWING IS NOT TO BE REPRODUCED OR COPIED BEFORE THE PRIOR PERMISSION OF THE ARCHITECT. 4. ANY DISCREPANCY IN THE DRAWING IS TO BE BROUGHT TO THE NOTICE OF THE ARCHITECT BEFORE EXECUTION.	DOOR WINDOW SCHEDULE S.NO NAME SIZE TYPE 01 D1 1000 X 1800 HINGE DOOR (STEEL DOOR) 02 D2 750 X 1800 HINGE DOOR (STEEL DOOR) 03 D3 750 X 1200 HINGE DOOR (GRILL DOOR) 04 D4 450 X 750 DRAW UP DOOR (GRILL DOOR) 05 D5 600 X 1500 SLIDE DOOR (STEEL DOOR) 06 S 600 X 750 SLIDE DOOR (STEEL DOOR) 07 W 900 X 750 (GRILL WINDOW)	P M	RE	DATE APRIL 2014	NORTH	ARCHITECTURAL CONSULTANTS <b>VISION</b> ARCHITECTS & INTERIOR DESIGNERS 4/534, VIVEK KHAND, GOMTI NAGAR LUCKNOW - 226010, U.P. PH. OFF :- 0522 - 4016222 MOB. 09335913115. email :- visionarchitectsiko@gmail.com
DRG TITLE PLAN, ELEVATION & DETAILS	BUILDING WOLF ENCLOSURE			DEALT BY: Ar. Pradeep	ARCHITECT Ranjana Shukla B.Arch. I.I.I.T. GOMTI SHUKLA	CONCEPT BY: R.S. BHADOURIA I.F.S. (Retd.), LUCKNOW	DRG NO: 02/02	