

3 copies

668

219



GOVERNMENT OF INDIA
MINISTRY OF ENVIRONMENT & FORESTS
Central Zoo Authority

जहाँ है हरियाली।
वहाँ है खुशहाली।।

F. No. 19-39/92-CZA(298)(Vol. V)(M)/5143

DATE: 23.06.2014

To

The Director
Lucknow Zoological Garden,
Lucknow (Uttar Pradesh).

Sub: Proposed designs for the construction of various enclosures at Lucknow Zoological Garden, Lucknow.

Sir,

The proposed designs for the construction of various enclosures at Lucknow Zoological Garden, Lucknow were placed before the members of the Expert Group on Zoo Designing of the Central Zoo Authority in its Meeting held on 5th June, 2014. The proposal was scrutinized and following observations were made:-

a. Renovation of Bird aviary

As the proposal is relates to renovation of the aviary as such the approval of the Central Zoo Authority is not required; however the works may be carried out looking at the aesthetics, biological need etc. In no case structure should dominate the animal exhibit i.e. it has to be naturalistic.

b. Enclosure for Wolf

The design was scrutinized and approved subject to the following rectifications:-

- i. Grouting of fencing post should be 900 mm below the ground level.
- ii. Wolf enclosure should be located away from primate enclosure.
- iii. The cats can come nearer to the primate enclosure.

c. Enclosure for Leopard

The design was scrutinized and approved subject to the condition that the height of the chain-link fencing should be increased to 5mts. from 4 mts.

...2/-

Handwritten signature and date: 24/6/14

214

LEOPARD ENCLOSURE LAYOUT PLAN

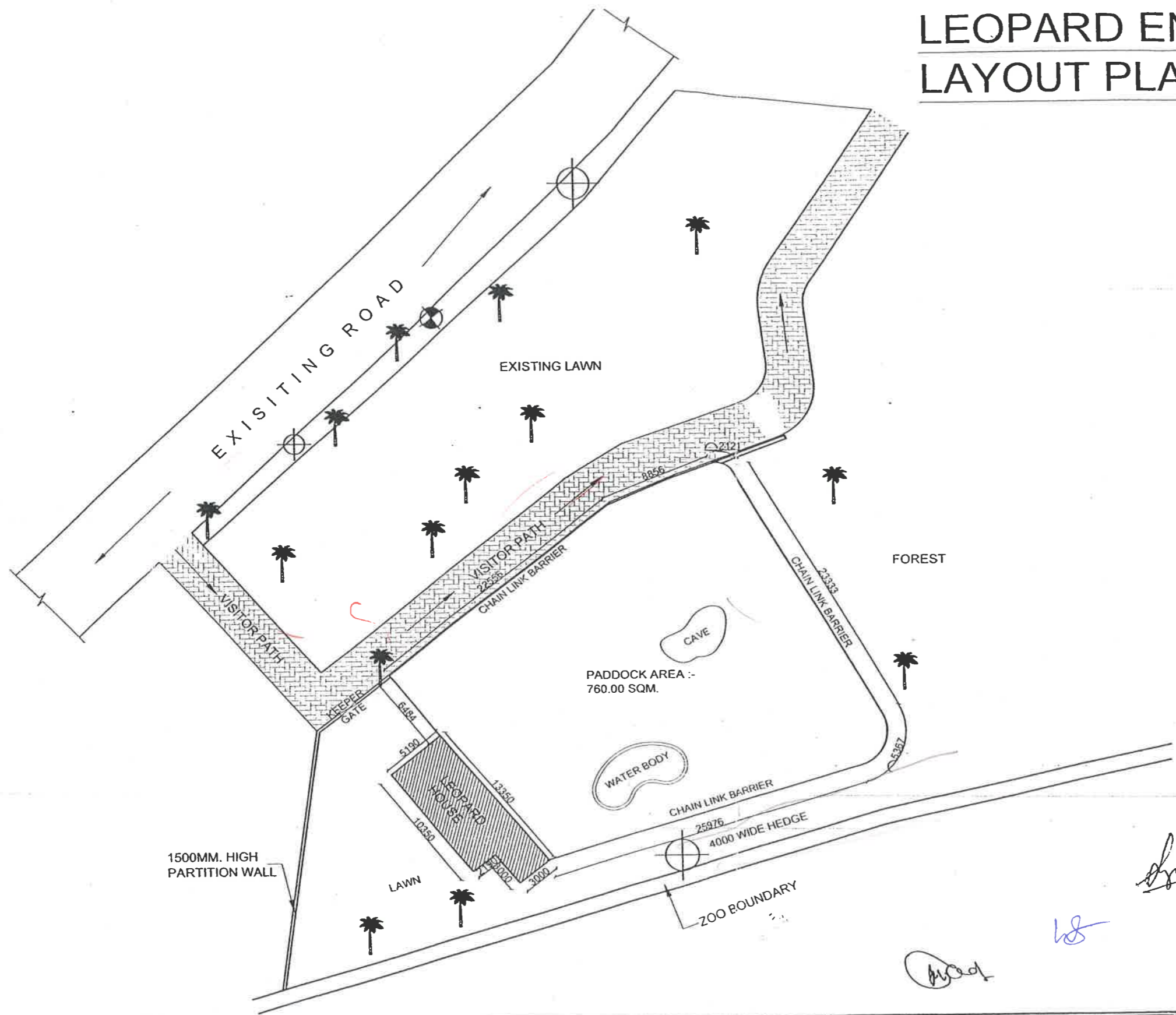

(Signature)
 (अनिल कुमार सिंह)
 अपर परियोजना प्रबंधक
 व उ०रा०नि०नि०लि०
 इकाई-19, लखनऊ

(Signature)

PROJECT PROPOSED LEOPARD ENCLOSURE AT LUCKNOW ZOO, LUCKNOW UTTAR PRADESH	AGENCY - UP RAJKIYA NIRMAN NIGAM	NOTES:- 1. ALL DIMENSIONS ARE IN MM. 2. WRITTEN DIMENSION IS TO BE FOLLOWED. DRAWING NOT BE SCALED. 3. THIS DRG. IS THE PROPERTY OF M/S VISION ARCHITECTS & INTERIOR DESIGNERS THIS DRAWING IS NOT TO BE REPRODUCED OR COPIED BEFORE THE PRIOR PERMISSION OF THE ARCHITECT. 4. ANY DISCREPANCY IN THE DRAWING IS TO BE BROUGHT TO THE NOTICE OF THE ARCHITECT BEFORE EXECUTION.	P.M. -	RE. -	DATE: APRIL 2014	NORTH -	ARCHITECTURAL CONSULTANTS - VISION ARCHITECTS & INTERIOR DESIGNERS 4/534, VIVEK KHAND, GOMTI NAGAR LUCKNOW - 226010, U.P. PH. OFF :- 0522 - 4016222 . MOB. 09335913115. email :- visionarchitects1ko@gmail.com.
DRG. TITLE - LAYOUT PLAN	BUILDING - LEOPARD ENCLOSURE		DEALT BY - Ar. Pradeep	ARCHITECT - Ranjan Shukla B.Arch., A.I.A. Ranjan Shukla	CONCEPT BY :- R.S. BHADAURIA I.F.S. (RETD.) - LUCKNOW	DRG NO.: 01/02	

214

LEOPARD ENCLOSURE

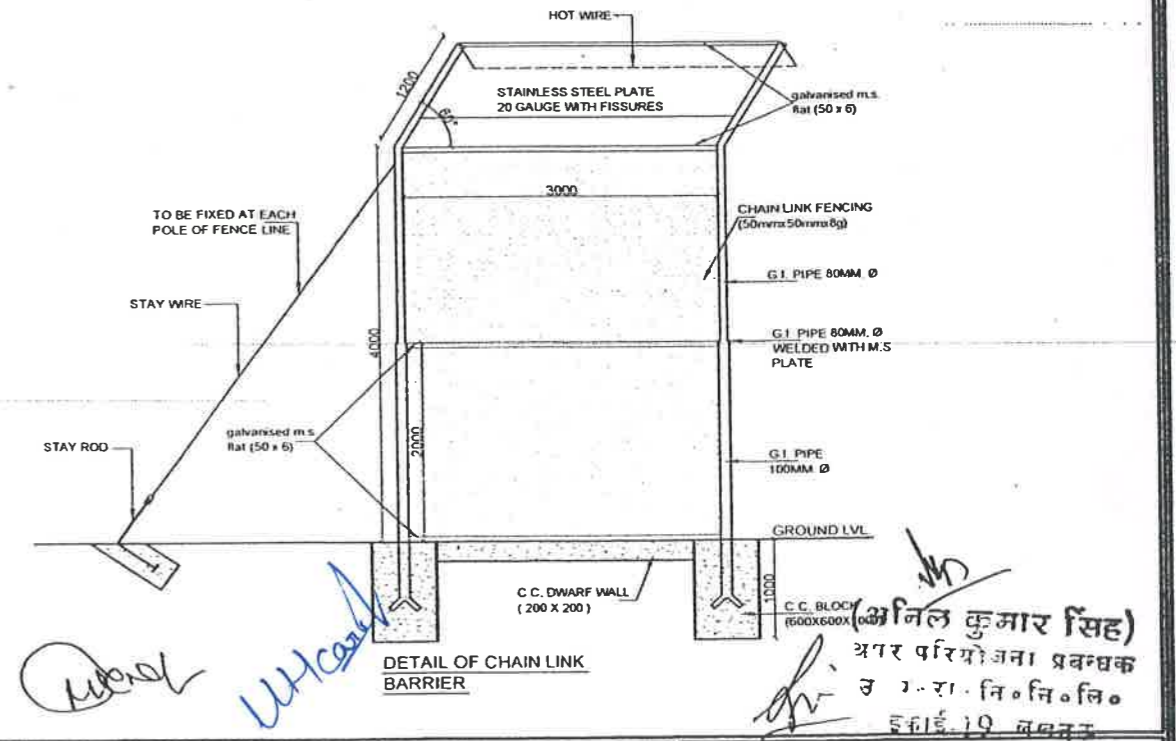
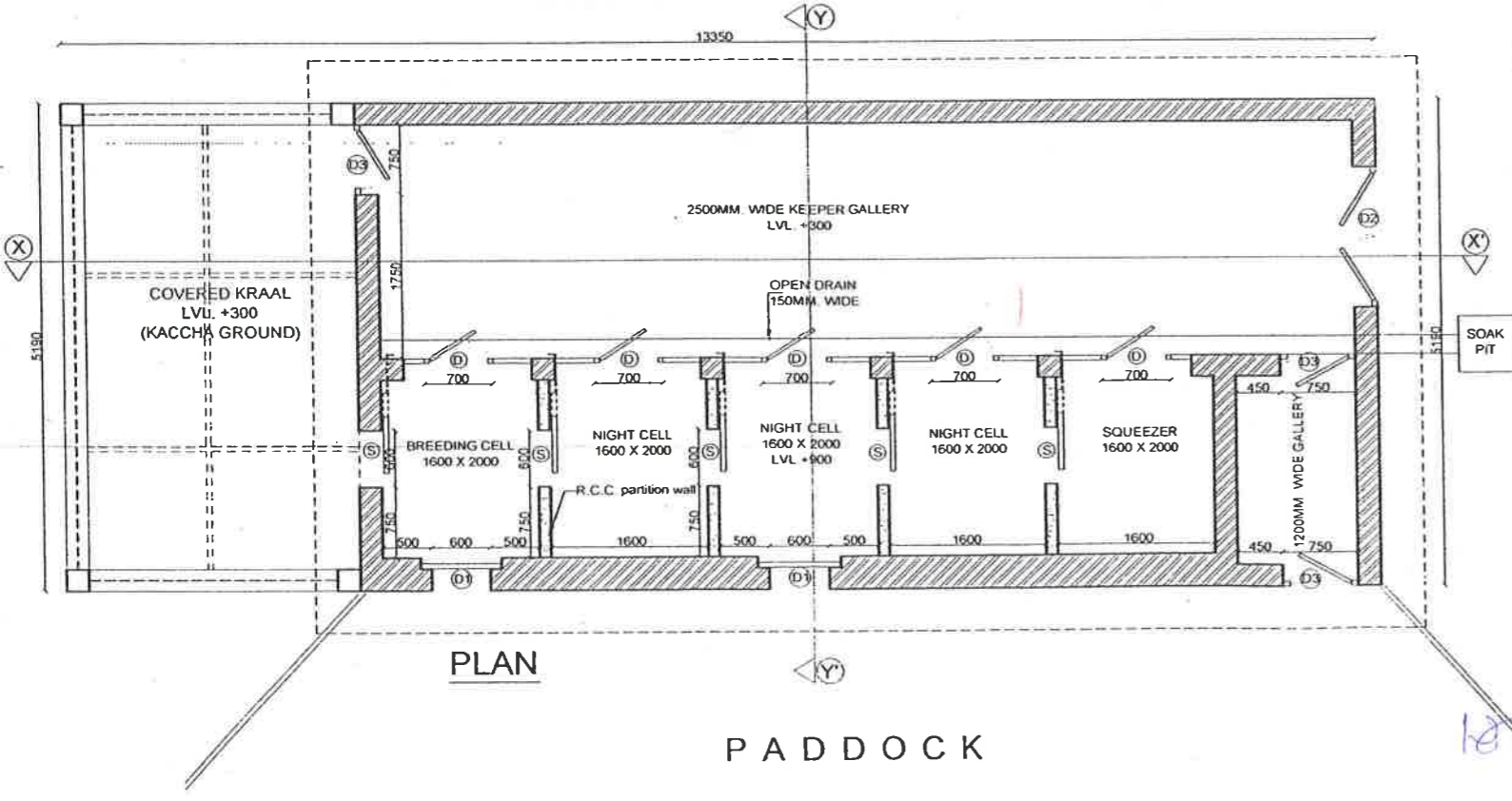
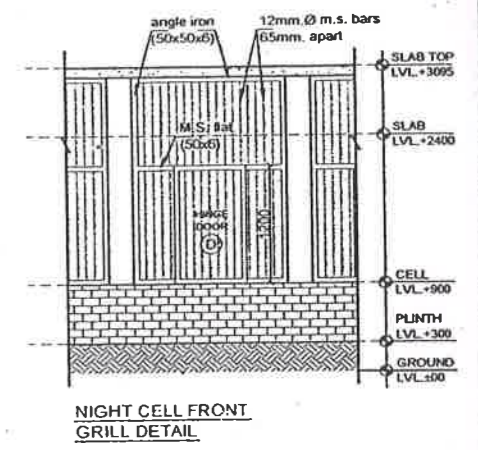
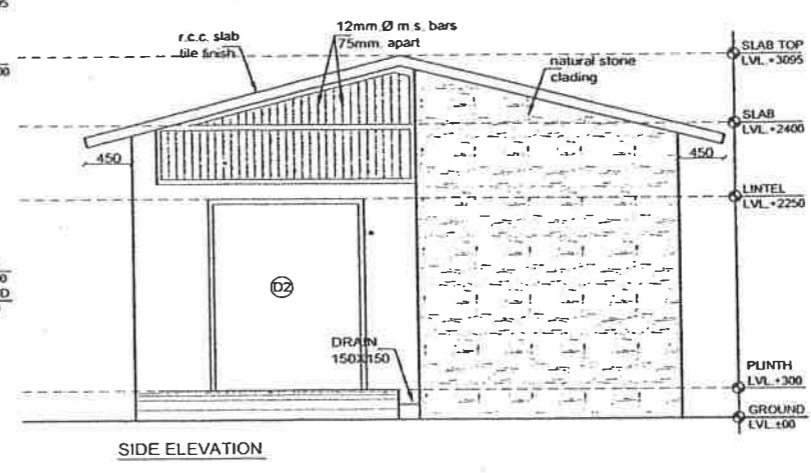
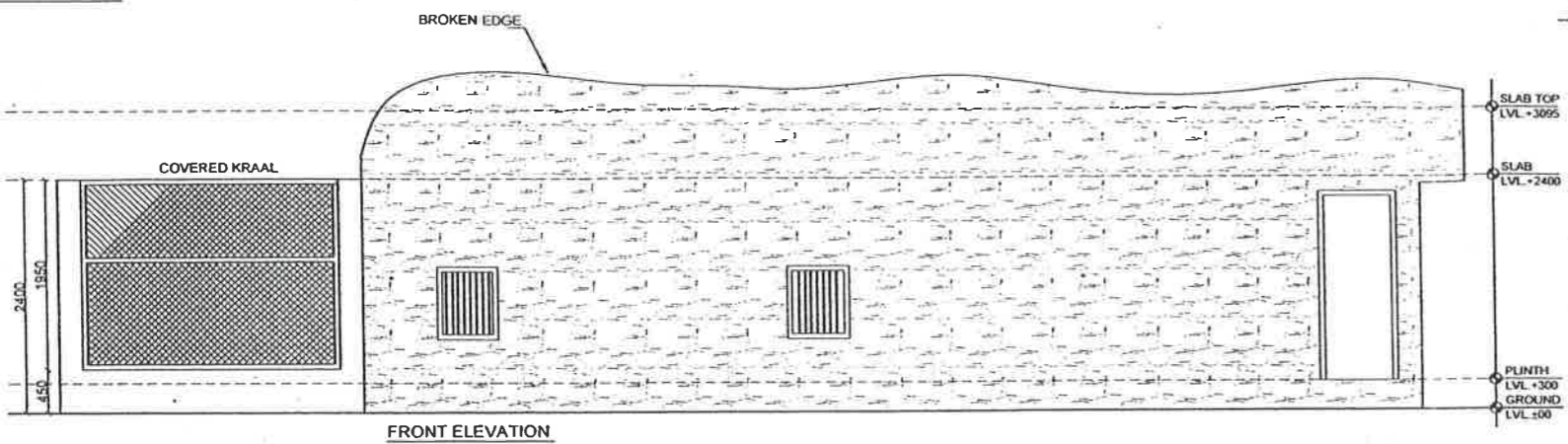
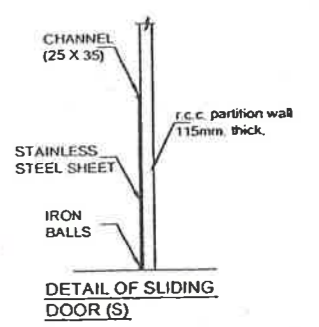
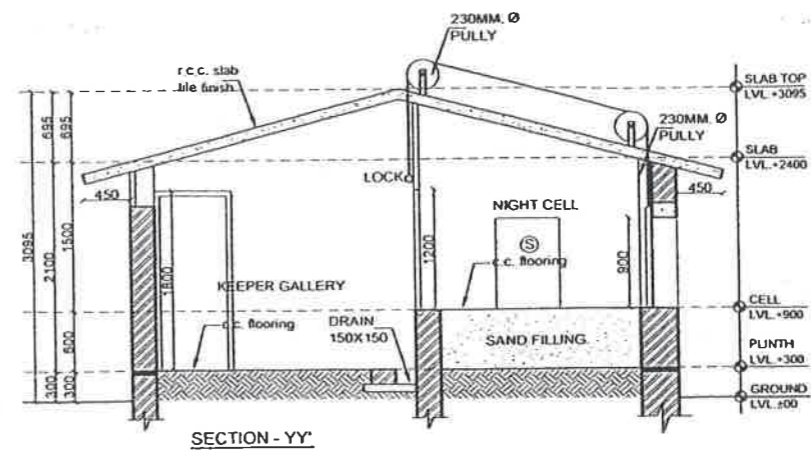
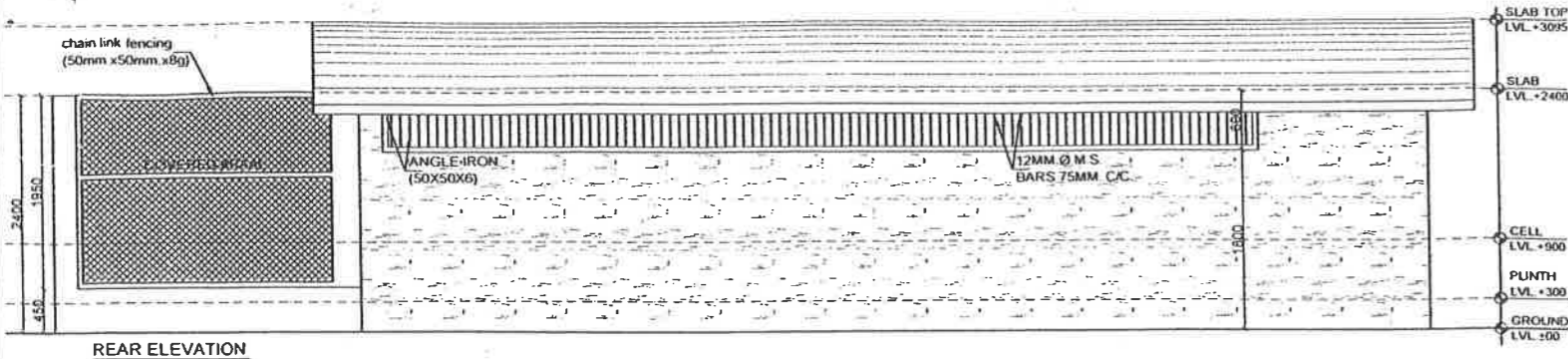

(अनिल कुमार सिंह)
अगर परिवोजना प्रबन्धक
उ.प्र.रा.नि.नि.लि.
इकाई-19 लखनऊ

PROJECT PROPOSED LEOPARD ENCLOSURE AT LUCKNOW ZOO, LUCKNOW UTTAR PRADESH.	AGENCY - UP RAJKIYA NIRMAN NIGAM	NOTES:- 1. ALL DIMENSIONS ARE IN MM 2. WRITTEN DIMENSION IS TO BE FOLLOWED, DRAWING NOT BE SCALED. 3. THIS DRG. IS THE PROPERTY OF M/S VISION ARCHITECTS & INTERIOR DESIGNERS THIS DRAWING IS NOT TO BE REPRODUCED OR COPIED BEFORE THE PRIOR PERMISSION OF THE ARCHITECT. 4. ANY DISCREPANCY IN THE DRAWING IS TO BE BROUGHT TO THE NOTICE OF THE ARCHITECT BEFORE EXECUTION.	DOOR WINDOW SCHEDULE	P.M.	R.E.	DATE APRIL 2014	NORTH	ARCHITECTURAL CONSULTANTS -
DRG TITLE:- PLAN, ELEVATION & DETAILS	BUILDING - LEOPARD ENCLOSURE		S.NO. NAME SIZE TYPE	DEALT BY-	ARCHITECT	CONCEPT BY-	DRG. NO.:	VISION ARCHITECTS & INTERIOR DESIGNERS 4/534, VIVEK KHAND, GOMTI NAGAR LUCKNOW - 226010, U.P. PH. OFF :- 0522 - 4016222 . MOB. 09335913115. email :- visionarchitects1ko@gmail.com.
			01 D 700 X 1200 HINGE DOOR (GRILL DOOR) 02 D1 600 X 900 DRAW UP DOOR (STEEL DOOR) 03 D2 1500 X 1800 HINGE DOOR (M.S. DOOR) 04 D3 750 X 1800 HINGE DOOR (M.S. DOOR) 05 S 600 X 900 SLIDE DOOR (STEEL DOOR)	Ar. Pradeep	Ranjan Shukla B.Arch., A.I.I.A. CA/02/14731	R.S. BHADOURIA I.F.S. (RETD.), LUCKNOW	02/02	