

3 Copies

668



GOVERNMENT OF INDIA
MINISTRY OF ENVIRONMENT & FORESTS

Central Zoo Authority



जहाँ है हरियाली।
वहाँ है खुशहाली।।

F. No. 19-39/92-CZA(298)(Vol. V)(M)/5143

DATE: 23.06.2014

To

The Director
Lucknow Zoological Garden,
Lucknow (Uttar Pradesh).

Sub: Proposed designs for the construction of various enclosures at Lucknow Zoological Garden, Lucknow.

Sir,

The proposed designs for the construction of various enclosures at Lucknow Zoological Garden, Lucknow were placed before the members of the Expert Group on Zoo Designing of the Central Zoo Authority in its Meeting held on 5th June, 2014. The proposal was scrutinized and following observations were made:-

a. Renovation of Bird aviary

As the proposal is relates to renovation of the aviary as such the approval of the Central Zoo Authority is not required; however the works may be carried out looking at the aesthetics, biological need etc. In no case structure should dominate the animal exhibit i.e. it has to be naturalistic.

b. Enclosure for Wolf

The design was scrutinized and approved subject to the following rectifications:-

- i. Grouting of fencing post should be 900 mm below the ground level.
- ii. Wolf enclosure should be located away from primate enclosure.
- iii. The cats can come nearer to the primate enclosure.

c. Enclosure for Leopard

The design was scrutinized and approved subject to the condition that the height of the chain-link fencing should be increased to 5mts. from 4 mts.

...2/-

Handwritten signature and date: 24/6/14

d. Enclosure for Fishing Cat

The design was scrutinized and approved.

~~e. Enclosure for Leopard Cat~~

The design was scrutinized and approved.

Yours faithfully,



(Inder Dhamija)
DIG (Hqr.)

Copy to the Chief Wildlife Warden, Government of Uttar Pradesh, Lucknow for favour of information.

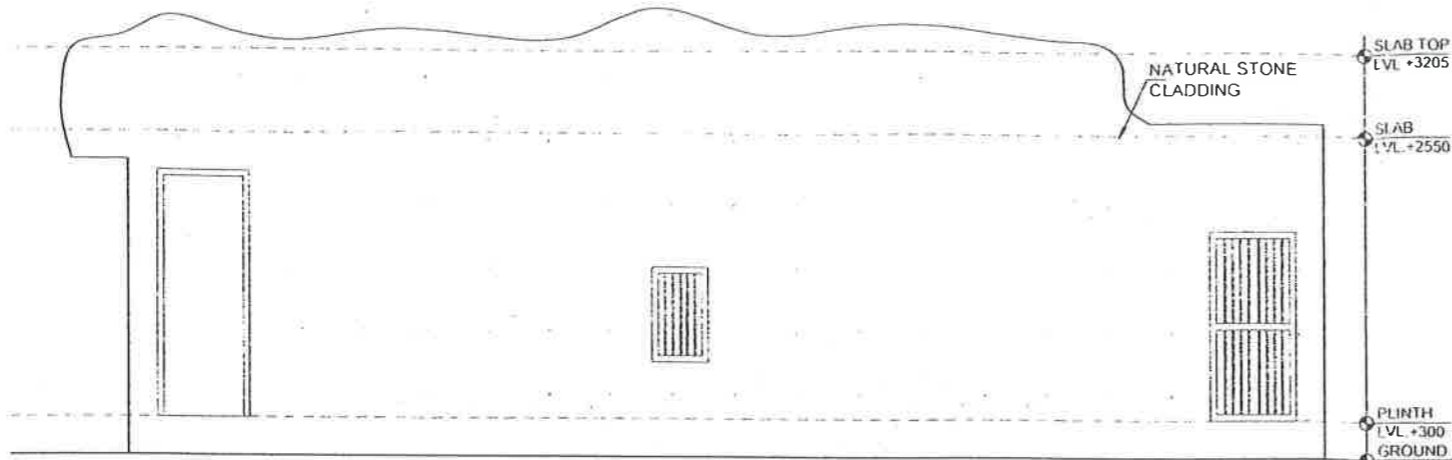

(Inder Dhamija)
DIG (Hqr.)

FISHING CAT ENCLOSURE

212

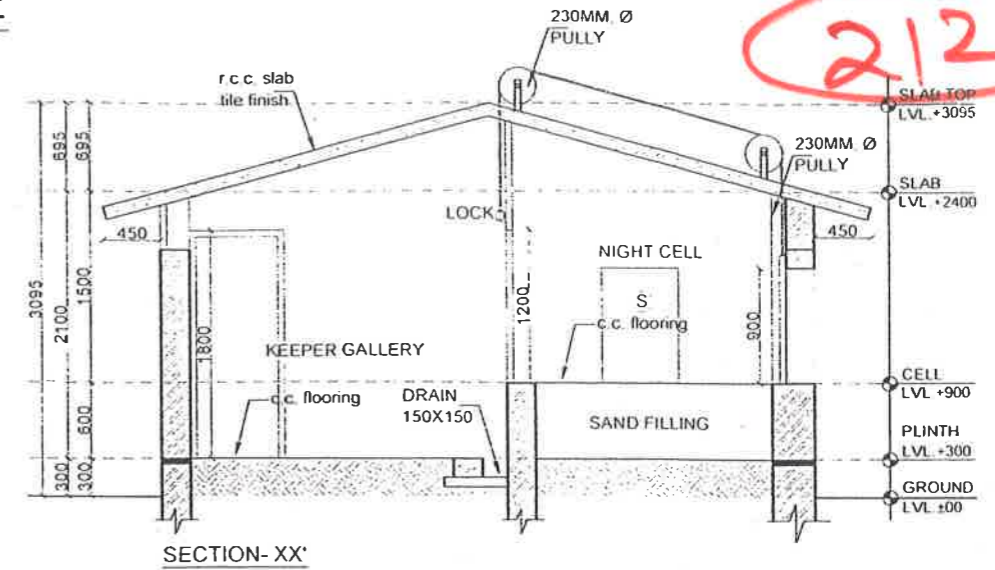

FRONT ELEVATION



SECTION-XX'

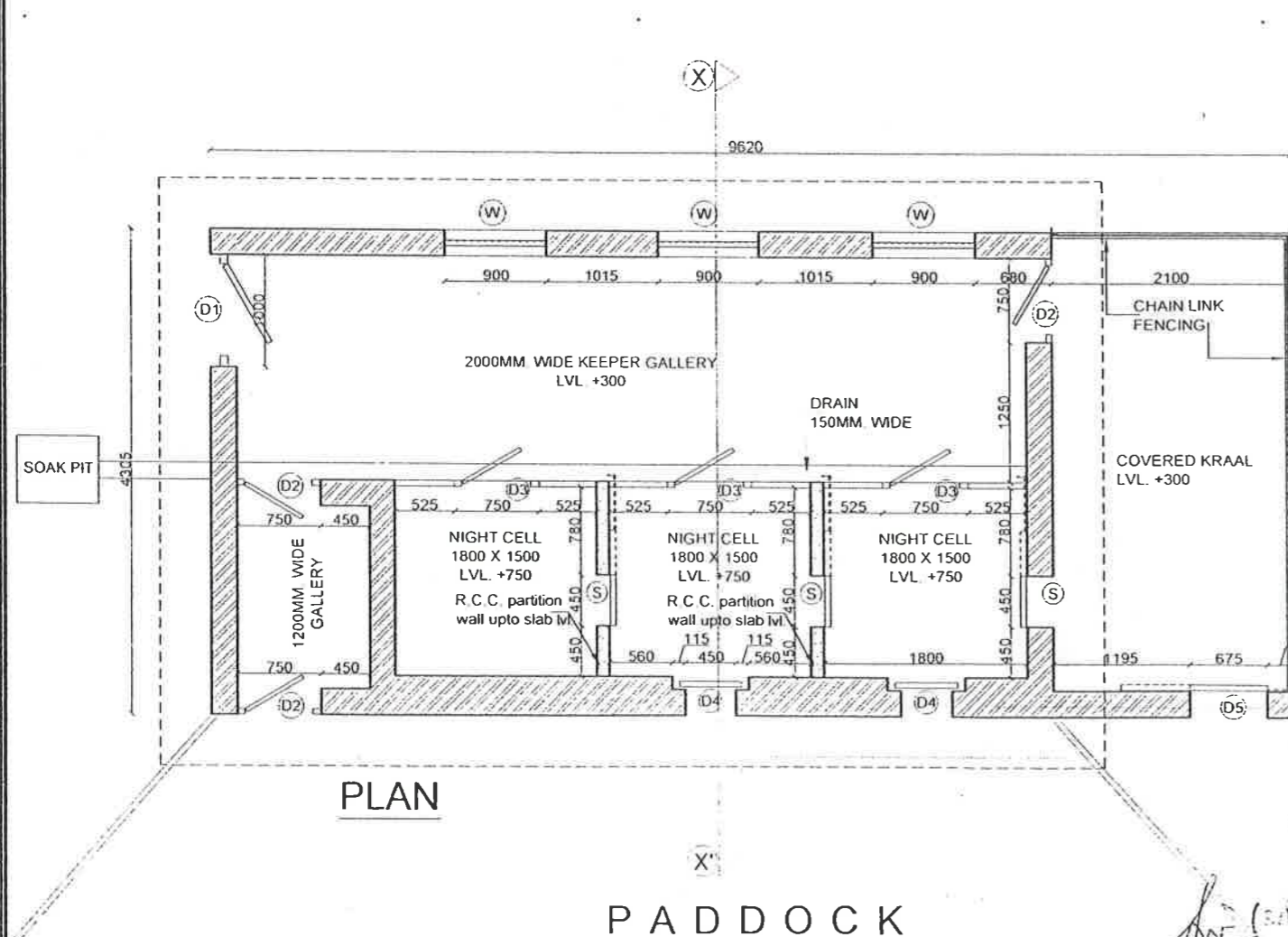

PLAN

PADDOCK

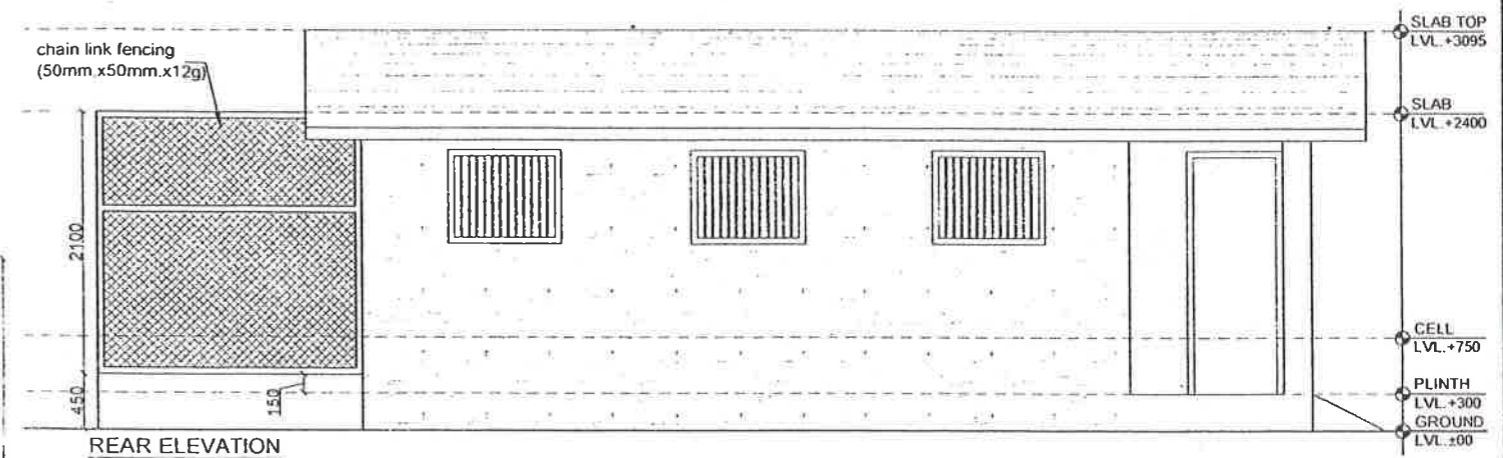

REAR ELEVATION

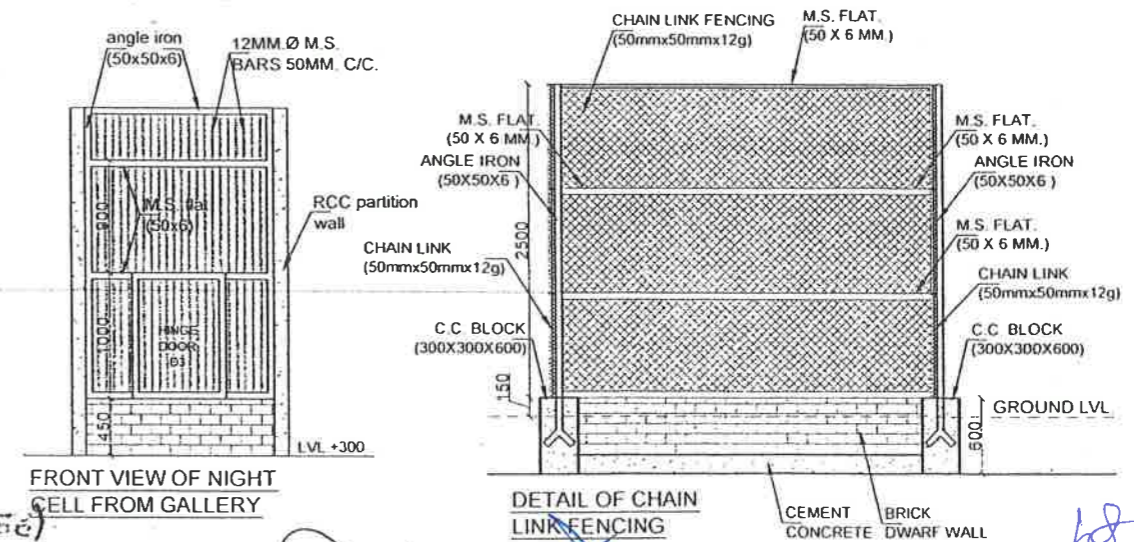

FRONT VIEW OF NIGHT CELL FROM GALLERY

DETAIL OF CHAIN LINK FENCING

आर प्रयोजना संस्थान
 इ. प्र. नि. लि.

PROJECT	PROPOSED FISHING CAT ENCLOSURE AT LUCKNOW ZOO, LUCKNOW UTTAR PRADESH
DRG TITLE	PLAN, ELEVATION & DETAILS

AGENCY	UP RAJKIYA NIRMAN NIGAM
BUILDING	FISHING CAT ENCLOSURE

- NOTES -
- 1 ALL DIMENSIONS ARE IN MM
 - 2 WRITTEN DIMENSION IS TO BE FOLLOWED. DRAWING NOT BE SCALED
 - 3 THIS DRG. IS THE PROPERTY OF M/S VISION ARCHITECTS & INTERIOR DESIGNERS THIS DRAWING IS NOT TO BE REPRODUCED OR COPIED BEFORE THE PRIOR PERMISSION OF THE ARCHITECT
 - 4 ANY DISCREPANCY IN THE DRAWING IS TO BE BROUGHT TO THE NOTICE OF THE ARCHITECT BEFORE EXECUTION.

S.NO	NAME	SIZE	TYPE
01	D1	1000 X 1800	HINGE DOOR (STEEL DOOR)
02	D2	750 X 1800	HINGE DOOR (STEEL DOOR)
03	D3	750 X 1200	HINGE DOOR (STEEL DOOR)
04	D4	450 X 450	DRAW UP DOOR (GRILL DOOR)
05	D5	675 X 1650	SLIDE DOOR (STEEL DOOR)
06	S	450 X 450	SLIDE DOOR (STEEL DOOR)
07	W	900 X 750	GRILL WINDOW

P.M.	RE.	DATE	NORTH
DEALT BY -	ARCHITECT -	CONCEPT BY -	DRG NO
	Ranjan Shukla B.Arch. A.I.A. Ar. Pradeep	R.S BHADURIA I.F.S (Retd) . LUCKNOW	03/03

ARCHITECTURAL CONSULTANTS

VISION

ARCHITECTS & INTERIOR DESIGNERS

4/534. VIVEK KHAND, GOMTI NAGAR
LUCKNOW - 226010 . U P

PH. OFF : 0522 - 4016222 . MOB 09335913115
email :- visionarchitectsiko@gmail.com.