

21

# LAYOUT PLAN FOR ZOOLOGICAL PARK & RESCUE CENTER AT MUKUNDPUR, DISTRICT- SATNA M.P.

SCALE:- 1:500

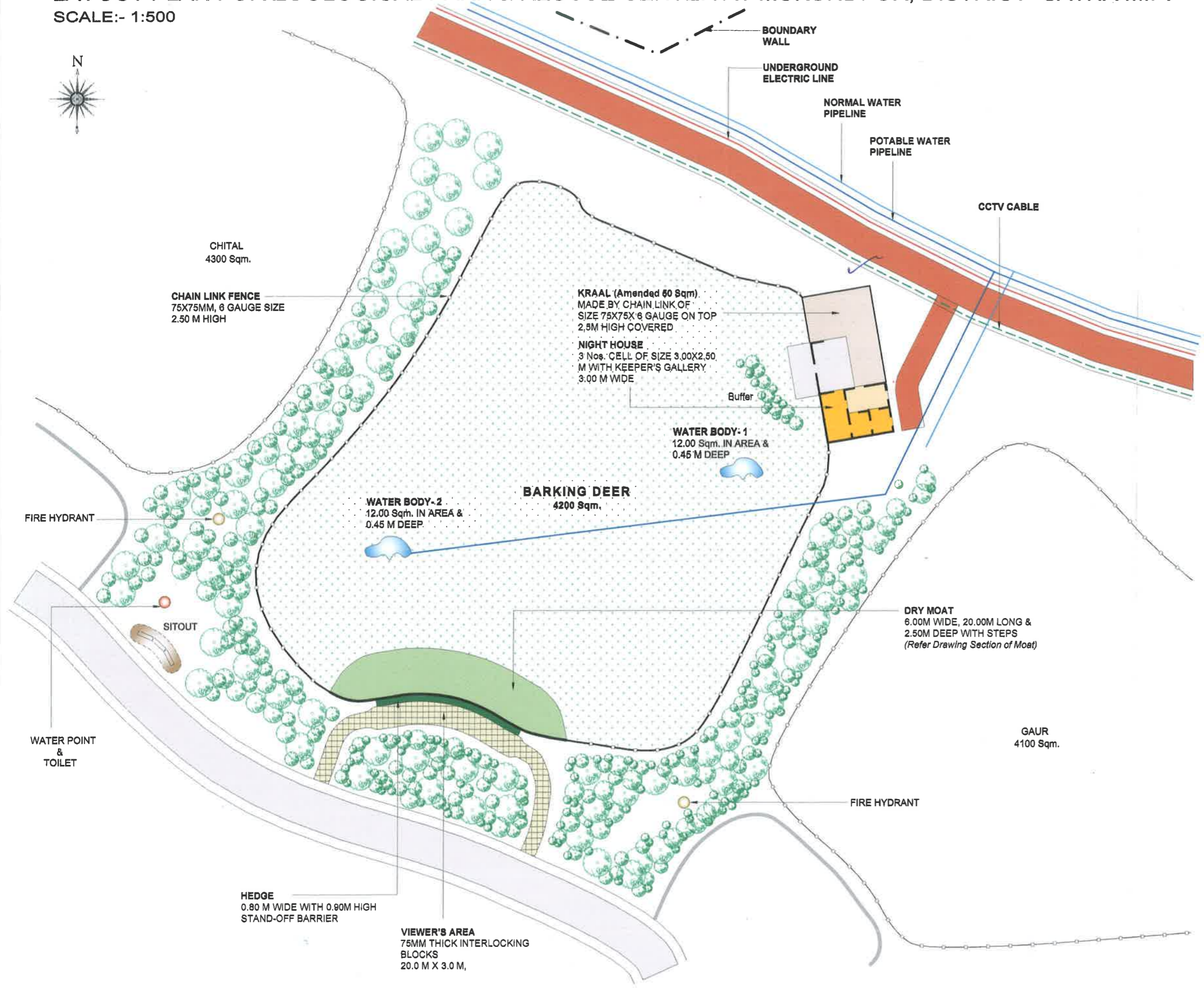
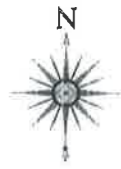

- NOTE:-**
- 01. ARENA (CHAIN LINK FENCE) 75X75MM SIZE, 6 GAUGE 2.50 M HIGH
  - 02. NIGHT HOUSE 3 Nos. CELL OF SIZE 3.00X2.50 M WITH KEEPER'S GALLERY 3.00 M WIDE AT 0.80M HIGH FROM GROUND LEVEL
  - 03. KRAAL MADE BY CHAIN LINK OF SIZE 75X75X 6 GAUGE ON TOP 2.50M HIGH COVERED, 50.00 Sqm. AREA
  - 04. DRY MOAT 6.00M WIDE, 20.00M LONG & 2.50M DEEP WITH STEPS
  - 05. VIEWER'S AREA 75MM THICK INTERLOCKING BLOCKS ON PAVEMENT 20.0 M X 3.0 M,
  - 06. WATER BODIES 2 Nos. 12.00 Sqm. IN AREA & 0.45 M DEEP

**PROJECT**  
**ZOOLOGICAL PARK & RESCUE CENTER**  
**MUKUNDPUR, DISTRICT- SATNA M.P.**

**DRAWING TITLE:-**  
**ENCLOSURE**  
**BARKING DEER**

<b>DATE:-</b> 09.04.2015	<b>SCALE:-</b> 1: 2000	<b>DRAWING No.</b>
-----------------------------	---------------------------	--------------------

**CLIENT:-**  
**DIVISIONAL FOREST OFFICE**  
**SATNA M.P.**

Signature:- 	Signature:- 	Signature:- 
ACF, SATNA	DFO, SATNA	CCF, REWA

**CONSULTANT:-**  
**ENVIRONMENTAL PLANNING & COORDINATION ORGANISATION (EPCO)**

E5, PARYAVARAN PARIBAR, ARERA COLONY, BHOPAL MP  
 Phone: +91 755 2468559, 2468970, Fax: +91 755 2462136  
 E-mail: epcobpl@sancharnet.in

**AND**  
**AASHRAYA CONSULTANCY**  
 7A, Sector-B, Chanakyaपुरi, Chunabhatti, Bhopal M.P.  
 Phone:- 09981296064, Email:-aashrayacon@gmail.com

This drawing is the property of consultant and shall not be reproduced in any manner without their written permission.  
 All dimensions shall be checked and correlated with the relevant architectural, structural and other service drawings. Any ambiguity, discrepancy or omission shall be brought to the notice of the consultant immediately before commencing the work.

21

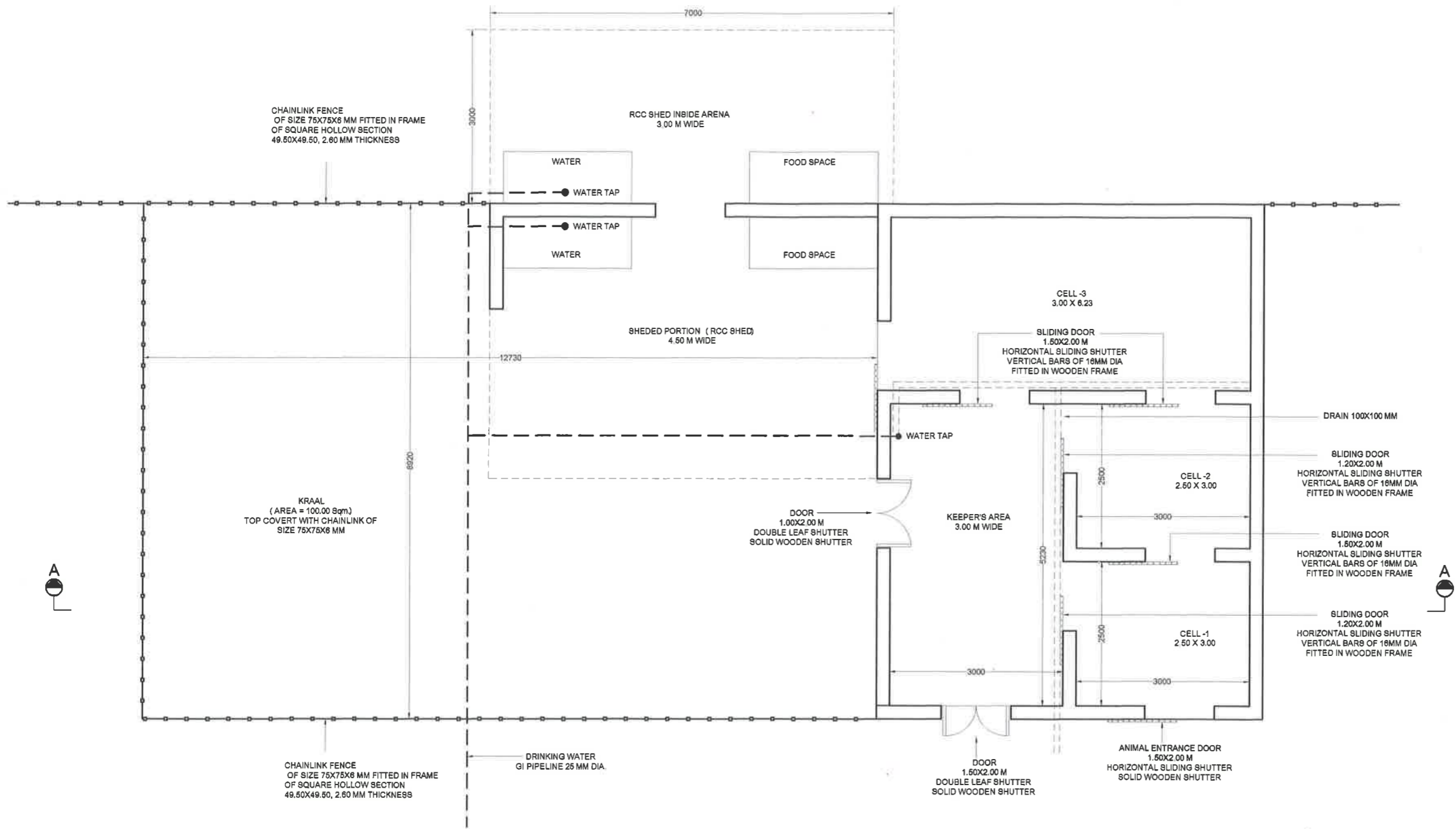

PLAN

PROJECT  
 ZOOLOGICAL PARK & RESCUE CENTER  
 MUKUNDPUR, DISTRICT- SATNA M.P.

DRAWING TITLE:-  
**NIGHT HOUSE (PLAN)**  
**HERBIVORES**  
**BARKING DEER**

DATE:- 15.01.2015	SCALE:- 1:	DRAWING No.
----------------------	---------------	-------------

CLIENT:-  
 DIVISIONAL FOREST OFFICE  
 SATNA M.P.

Signature:-  
  
 ACF, SATNA

Signature:-  
  
 DFO, SATNA

Signature:-  
  
 CCF, REWA

CONSULTANT:-

**AASHRAYA CONSULTANCY**  
 7A, Sector-B, Chanakyaपुरi, Chunabhatti, Bhopal M.P.  
 Phone:- 09981296064, Email:- aashrayacon@gmail.com

This drawing is the property of consultant and shall not be reproduced in any manner without their written permission.  
 All dimensions shall be checked and correlated with the relevant architectural, structural and other service drawings. Any ambiguity, discrepancy or omission shall be brought to the notice of the consultant immediately before commencing the work.

21

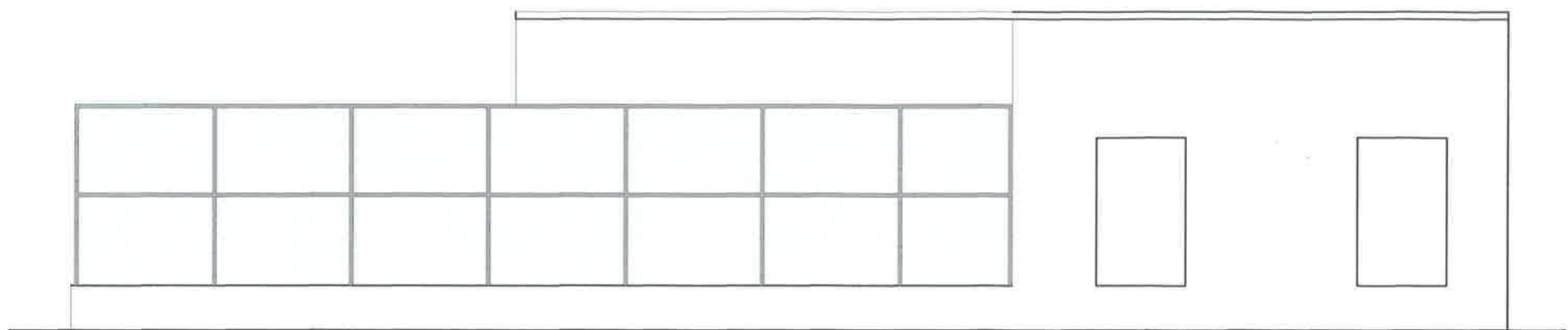

FRONT ELEVATION

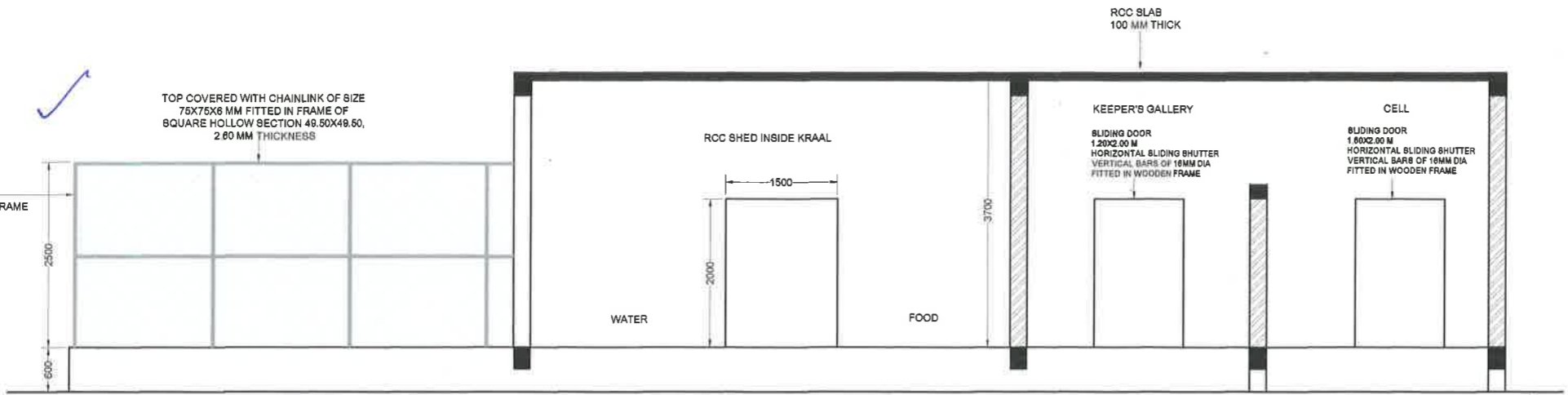

SECTION - AA

Corrections carried out  
 Recommended for approval  
 A. K. S. 11/5/15  
 by 11/5/15

Member Secretary  
 Central Zoo Authority  
 (Ministry of Environment & Forests)  
 Govt. of India, New Delhi

PROJECT  
 ZOOLOGICAL PARK & RESCUE CENTER  
 MUKUNDPUR, DISTRICT- SATNA M.P.  
 DRAWING TITLE:-  
 NIGHT HOUSE (ELEV/SEC)  
 HERBIVORES  
 BARKING DEER

DATE:- 09.04.2015 SCALE:- 1: DRAWING No.

CLIENT:-  
 DIVISIONAL FOREST OFFICE  
 SATNA M.P.

Signature:-  
  
 ACF, SATNA

Signature:-  
  
 DFO, SATNA

Signature:-  
  
 CCF, REWA

CONSULTANT:-  
 AASHRAYA CONSULTANCY  
 7A, Sector-B, Chanakyaपुरi, Chunarhatti, Bhopal M.P.  
 Phone:- 09981266084, Email:-aashrayacon@gmail.com

This drawing is the property of consultant and shall not be reproduced in any manner without their written permission.  
 All dimensions shall be checked and correlated with the relevant architectural, structural and other service drawings. Any ambiguity, discrepancy or omission shall be brought to the notice of the consultant immediately before commencing the work.

21

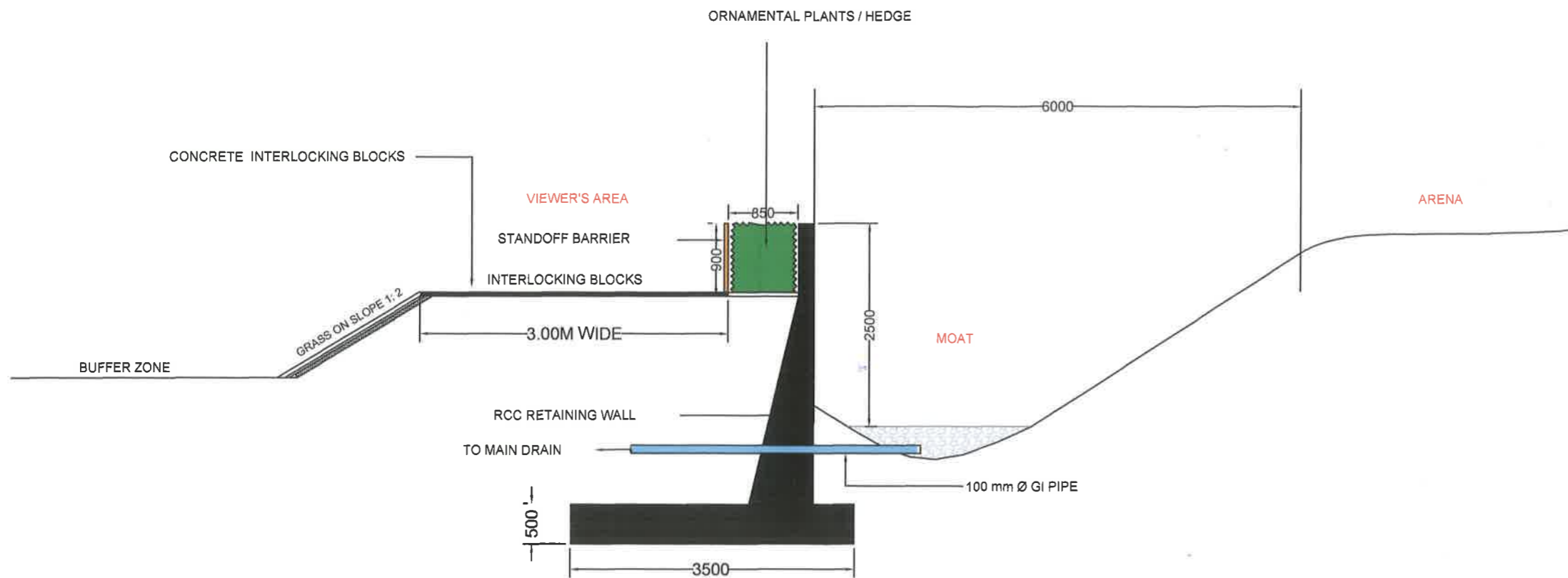

SECTION

PROJECT  
ZOOLOGICAL PARK & RESCUE CENTER  
MUKUNDPUR, DISTRICT- SATNA M.P.

DRAWING TITLE:-  
SECTION OF MOAT  
HERBIVORES  
BARKING DEER

DATE:-	SCALE:- 1:	DRAWING No.
--------	---------------	-------------

CLIENT:-  
DIVISIONAL FOREST OFFICE  
SATNA M.P.

Signature:-  ACF, SATNA	Signature:-  DFO, SATNA	Signature:-  CCF, REWA
-------------------------------	-------------------------------	------------------------------

CONSULTANT:-

**AASHRAYA CONSULTANCY**  
7A, Sector-B, Chanakyapuri, Chunabhatti, Bhopal M.P.  
Phone:- 06981280084, Email:-aashrayacon@gmail.com

This drawing is the property of consultant and shall not be reproduced in any manner without their written permission.  
All dimensions shall be checked and correlated with the relevant architectural, structural and other service drawings. Any ambiguity, discrepancy or omission shall be brought to the notice of the consultant immediately before commencing the work.