



2 copies

56

BY EMAIL & BY POST

209



GOVERNMENT OF INDIA
MINISTRY OF ENVIRONMENT, FOREST & CLIMATE CHANGE

Central Zoo Authority

F. No. 22-81/2004-CZA(498)(Vol. III)(NS)(Pt.)/567/2016

Email/Post
Date: 04.04.2016

To

The Principal Chief Conservator of Forests (WL)
& Chief Wildlife Warden
Government of Uttar Pradesh
17, Rana Pratap Marg,
Lucknow. (Uttar Pradesh)

Sub:- Designs of proposed Safari for Leopard, Sloth bear and Antelope at Lion Safari, Etawah, Uttar Pradesh - Reg.

Sir,

This is to inform you that the designs of proposed Safari for Leopard, Sloth bear and Antelope at Lion Safari, Etawah, Uttar Pradesh were placed before the 67th meeting of the Expert Group on Zoo Designing of Central Zoo Authority held on 09.03.2016.

(a) Design of proposed Safari for Leopard:

The design of proposed Safari for Leopard was approved subject to compliance with following conditions:

- i. Dimensions of feeding cum retiring cells should not be less than 2.0 x 1.80 x 2.5 mts.

(b) Design of proposed Safari for Sloth bear:

The design of proposed Safari for Sloth bear was approved subject to compliance with following conditions:

- i. Dimensions of feeding cum retiring cells should not be less than 3.0 x 2.0 x 2.5 mts.

(c) Design of proposed Safari for Antelope:

The design of proposed Safari for antelopes was approved subject to compliance with following conditions:

- i. Dimensions of feeding cum retiring cells should not be less than 3.2 x 2.0 x 2.5 mts.

Keeping in view of the above, the revised design should be submitted along with compliance report for approval and signatures of this Authority.

Yours faithfully,

(Dr. D.N. Singh)
Member Secretary

Copy to The Director, Lion Safari, Etawah, U.P. for information and necessary action.

ANTELOPE SAFARI ETAWAH
LAYOUT PLAN

209

27

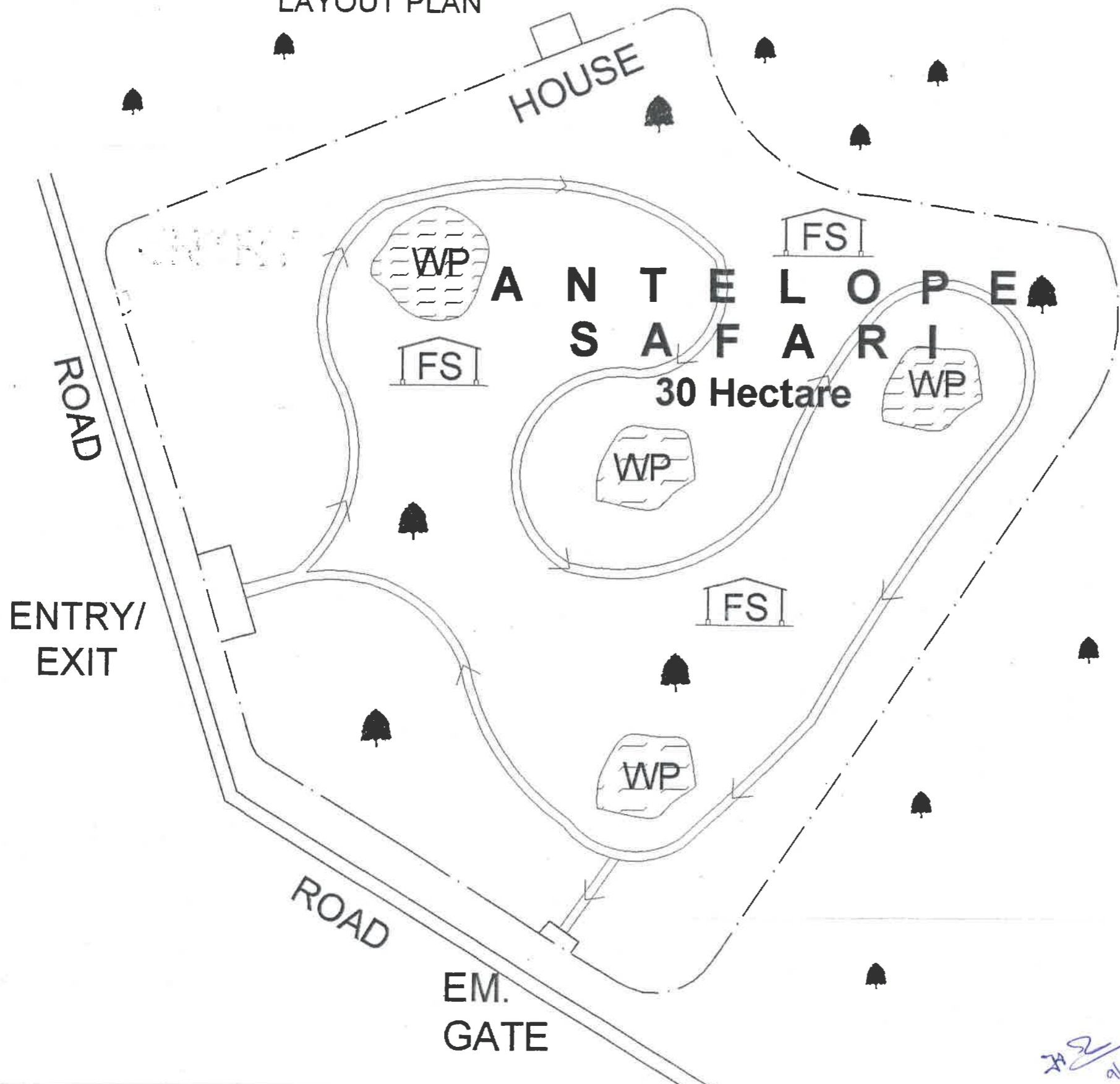
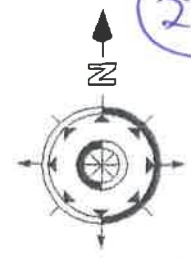

[Signature]

PCCF WILD LIFE
UTTAR PRADESH LUCKNOW

[Signature]

DIRECTOR,
ANTELOPE SAFARI PARK ETAWAH

[Signature]
1/10/16

[Signature]

Architects:

Vishal & Associates

3/77, Viraj khand,
Gomti Nagar, Lucknow
Ph: 9839447965, 9839097571

SCALE-

N.T.S.

ANTELOPE SAFARI ETAWAH

209

28

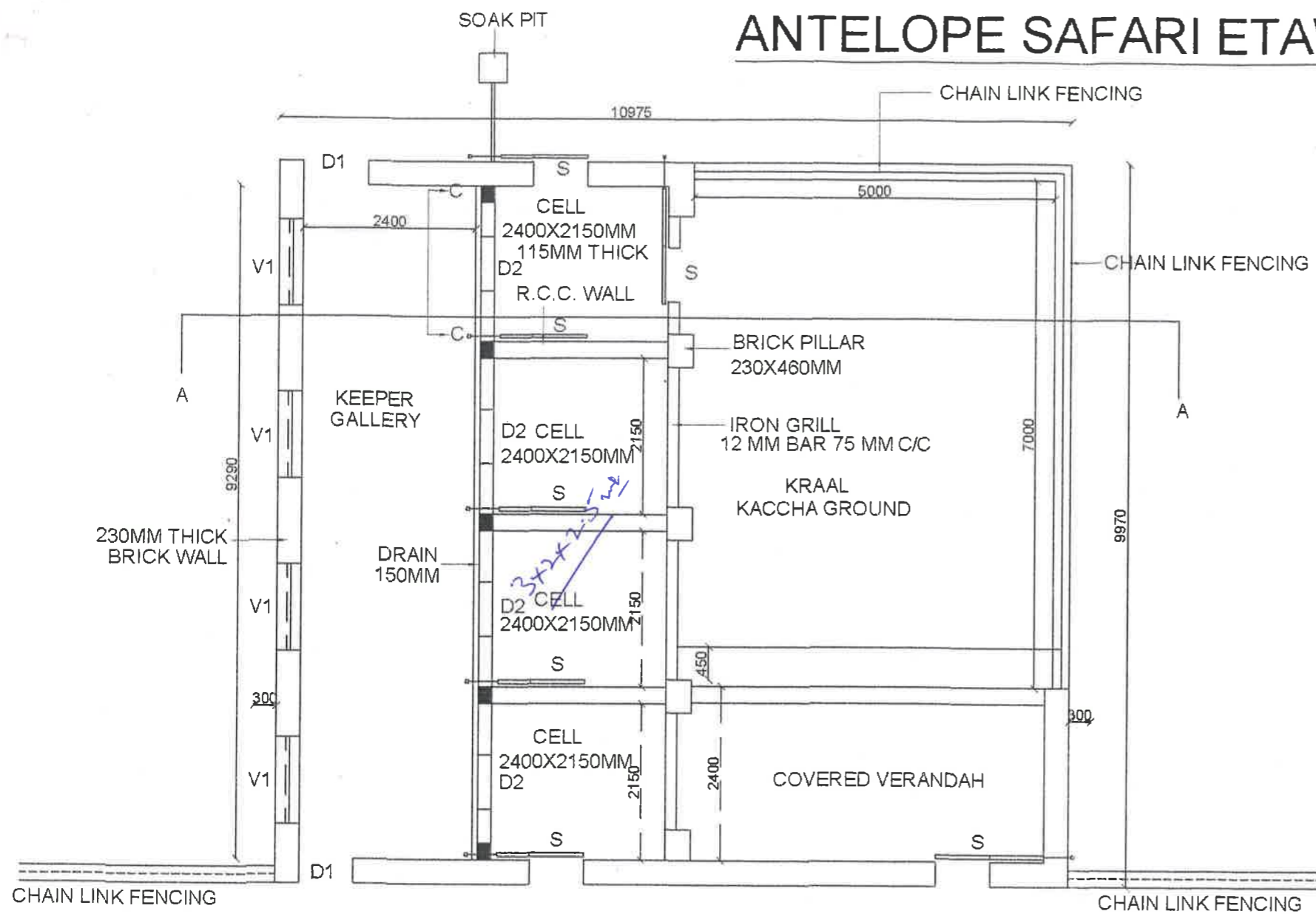

PLAN
S A F A R I A R E A

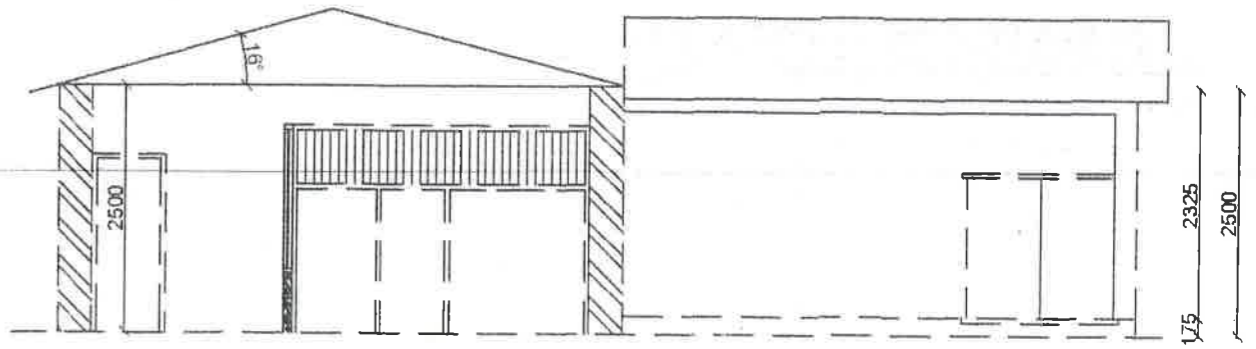
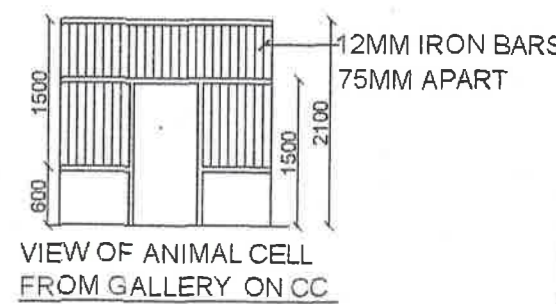
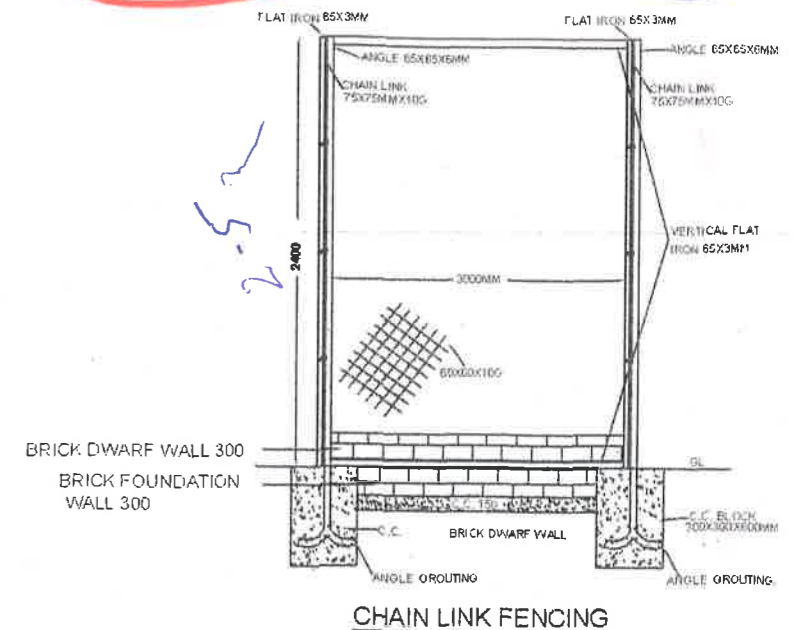

SECTION AT A-A

Handwritten notes and signatures:
 9/3/14
 [Signature]

Handwritten signature:
 PCCF WILD LIFE
 UTTAR PRADESH LUCKNOW

Handwritten signature:
 DIRECTOR,
 LION SAFARI PARK ETAWAH

Architects:
 Vishal & Associates
 3/77, Viraj khand,
 Gomti Nagar, Lucknow
 Ph: 9839447965, 9839097571

SCALE-
 NTS

ANTELOPE SAFARI ETAWAH

209

DOOR SCHEDULE

NO.	NAME	SIZE	TYPE
1	D1	750X1800	HINGE DOOR (WOODEN)
2	D2	600X1500	HINGE DOOR (GRILLED DOOR)
3	S	750X1500	SLIDING DOOR (S.L. STEEL SHEET)
4	V1	1200X600	VENTILATOR

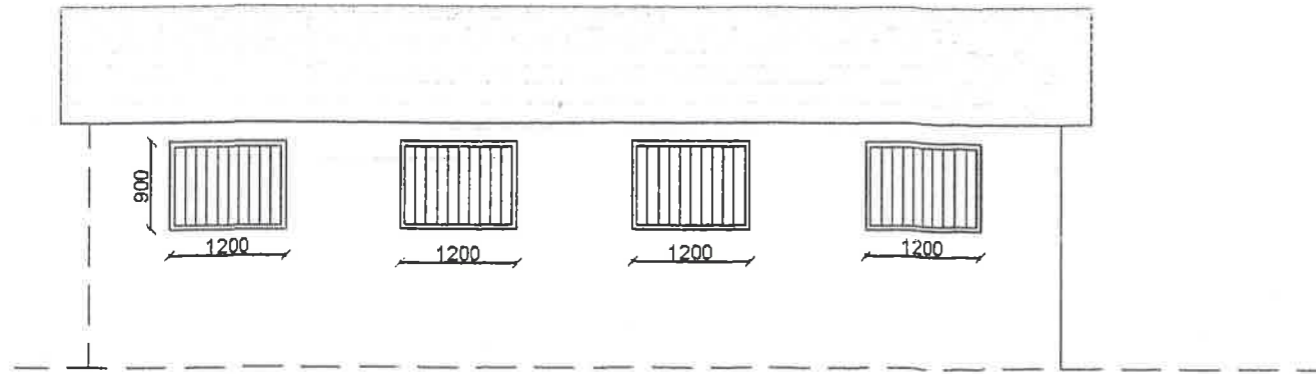

SIDE ELEVATION OF HOUSE

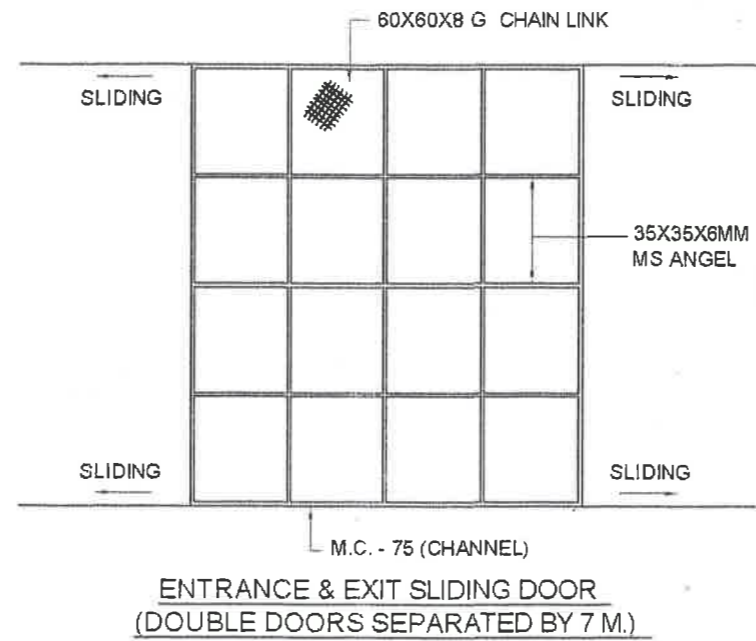

ENTRANCE & EXIT SLIDING DOOR
(DOUBLE DOORS SEPARATED BY 7 M.)

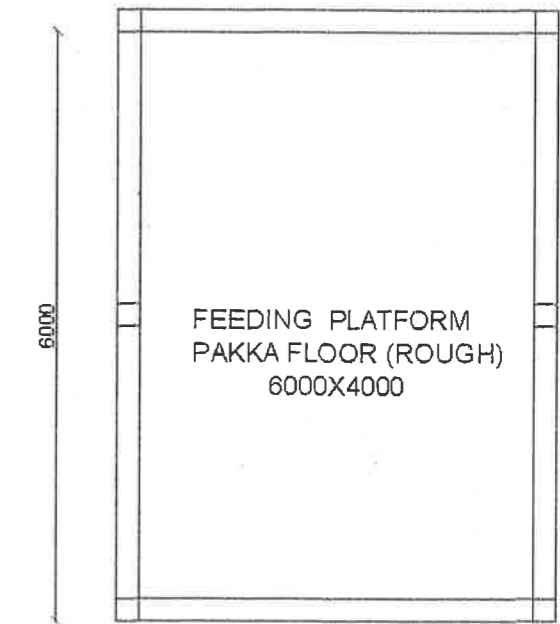

PLAN OF FEEDING SHED

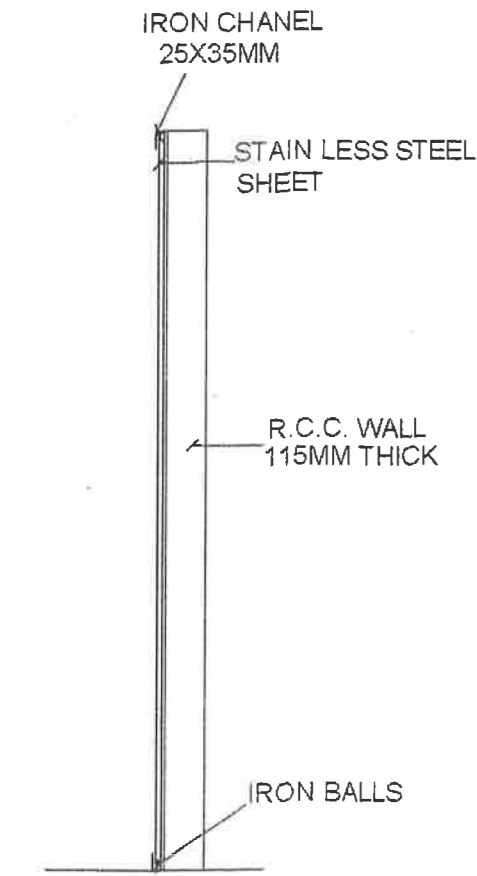

SLIDING DOOR

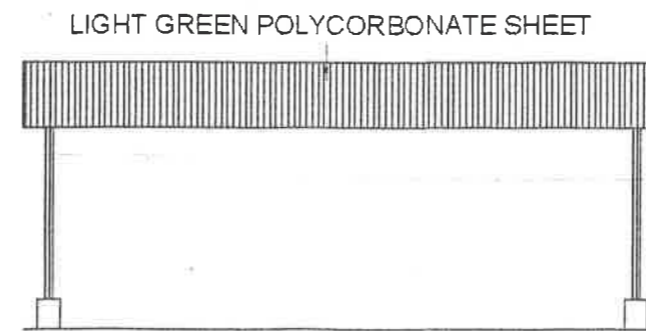

SIDE ELEVATION OF FEEDING SHED

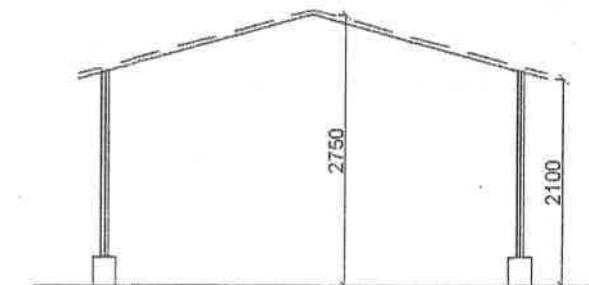

ELEVATION OF FEEDING SHED

[Signature]
PCCF WILD LIFE
UTTAR PRADESH LUCKNOW

[Signature]
DIRECTOR,
LION SAFARI PARK ETAWAH

Architects:

Vishal & Associates
3/77, Viraj khand
Gomti Nagar, Lucknow
Ph: 9839447965, 9839097571

SCALE-

NTS