

# LAYOUT PLAN FOR ZOOLOGICAL PARK & RESCUE CENTER AT MUKUNDPUR, DISTRICT- SATNA M.P.

SCALE:- 1:500

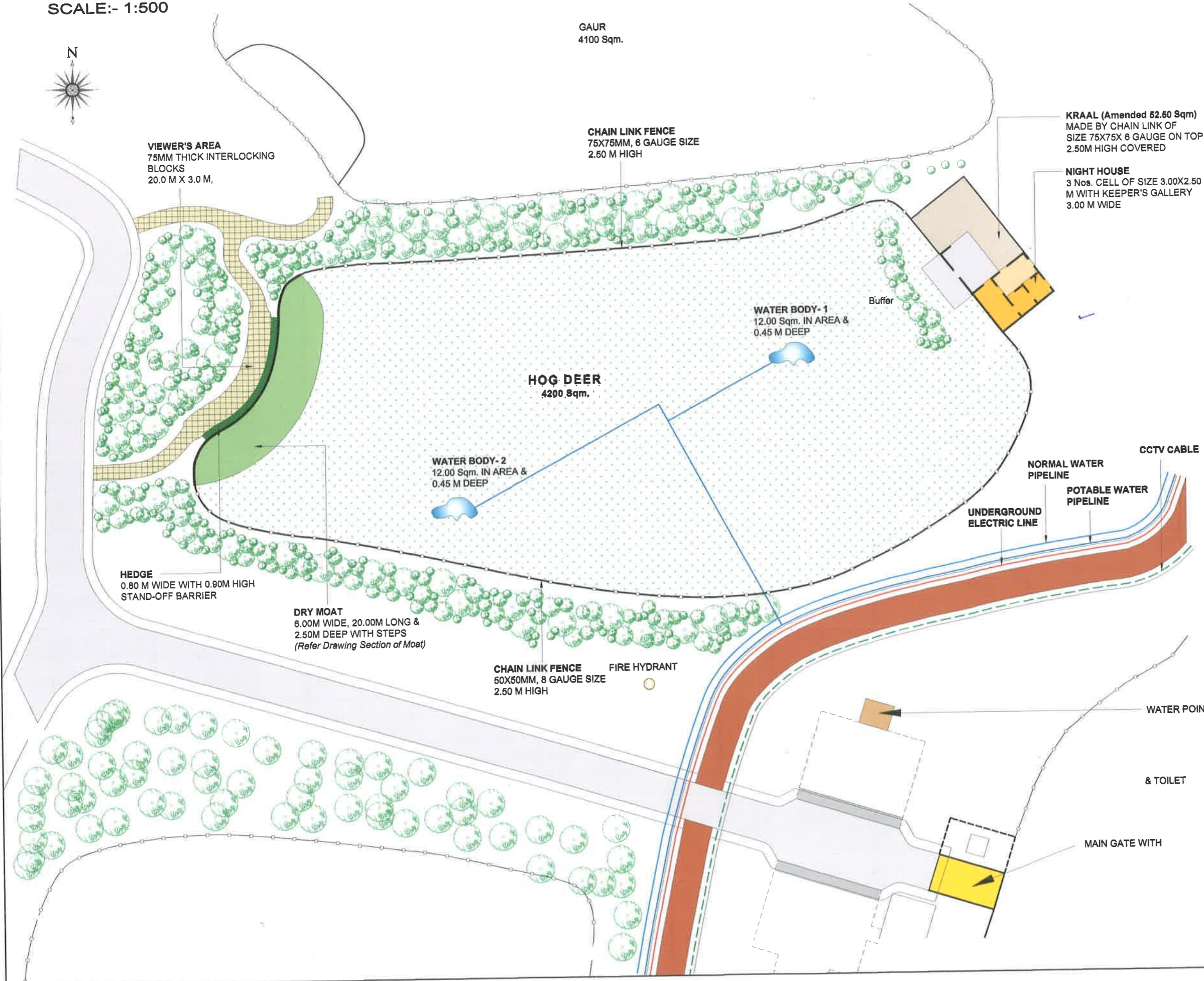

- NOTE:-**
01. ARENA (CHAIN LINK FENCE) 75X75MM SIZE, 6 GAUGE 2.50 M HIGH
  02. NIGHT HOUSE 3 Nos. CELL OF SIZE 3.00X2.50 M WITH KEEPER'S GALLERY 3.00 M WIDE AT 0.80M HEIGHT FROM GROUND LEVEL
  03. KRAAL MADE BY CHAIN LINK OF SIZE 75X75X 6 GAUGE ON TOP 2.50M HIGH COVERED, 52.50 Sqm. AREA
  04. DRY MOAT 6.00M WIDE, 20.00M LONG & 2.50M DEEP WITH STEPS
  05. VIEWER'S AREA 75MM THICK INTERLOCKING BLOCKS ON PAVEMENT 20.0 M X 3.0 M,
  06. WATER BODIES 2 Nos. 12.00 Sqm. IN AREA & 0.45 M DEEP

PROJECT  
**ZOOLOGICAL PARK & RESCUE CENTER**  
 MUKUNDPUR, DISTRICT- SATNA M.P.  
 DRAWING TITLE:-  
**ENCLOSURE**  
**HOG DEER**

DATE:- 09.04.2015	SCALE:- 1: 2000	DRAWING No.
----------------------	--------------------	-------------

CLIENT:-  
**DIVISIONAL FOREST OFFICE**  
 SATNA M.P.

Signature:- 	Signature:- 	Signature:- 
ACF, SATNA	DFO, SATNA	CCF, REWA

CONSULTANT:-  
**ENVIRONMENTAL PLANNING & COORDINATION ORGANISATION (EPCO)**  
 E5, PARYAVARAN PARIGAR, ARERA COLONY, BHOPAL MP  
 Phone: +91 755 2466859, 2466970, Fax: +91 755 2462136  
 E-mail: epcobpi@sanchamet.ins

AND  
**AASHRAYA CONSULTANCY**  
 7A, Sector-B, Chanakyaapur, Chunabhatti, Bhopal M.P.  
 Phone:- 09981298084, Email:-aashrayacon@gmail.com

This drawing is the property of consultant and shall not be reproduced in any manner without their written permission.  
 All dimensions shall be checked and correlated with the relevant architectural, structural and other service drawings. Any ambiguity, discrepancy or omission shall be brought to the notice of the consultant immediately before commencing the work.

90

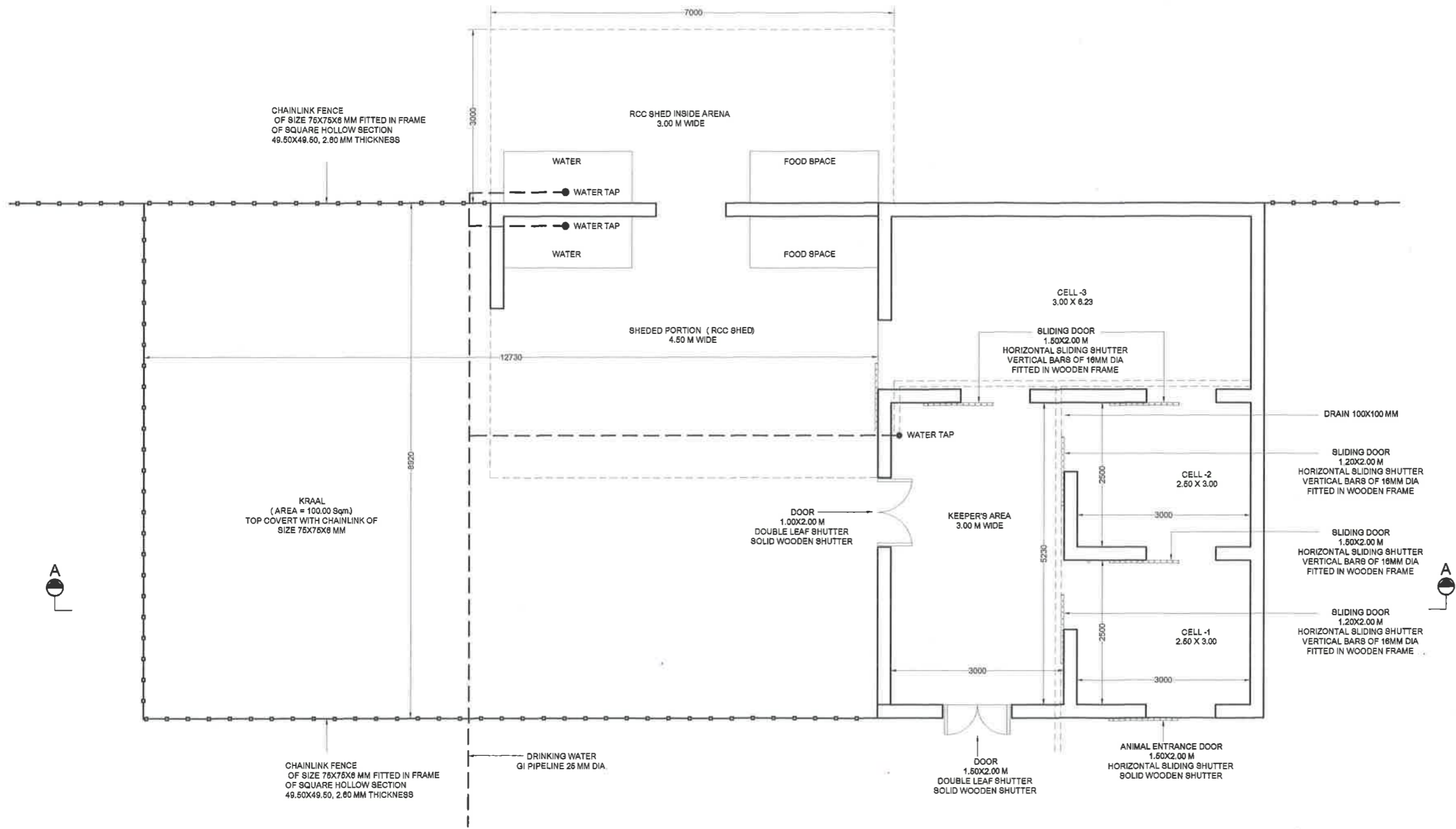

PLAN

PROJECT  
 ZOOLOGICAL PARK & RESCUE CENTER  
 MUKUNDPUR, DISTRICT- SATNA M.P.

DRAWING TITLE:-  
**NIGHT HOUSE (PLAN)**  
**HERBIVORES**  
**HOG DEER**

DATE:- 15.01.2015      SCALE:- 1:      DRAWING No.

CLIENT:-  
 DIVISIONAL FOREST OFFICE  
 SATNA M.P.

Signature:-  
  
 ACF, SATNA

Signature:-  
  
 DFO, BATNA

Signature:-  
  
 CCF, REWA

CONSULTANT:-

**AASHRAYA CONSULTANCY**  
 7A, Sector-B, Chanekyapuri, Chunabhatti, Bhopal M.P.  
 Phone:- 09981288064, Email:-aashrayacon@gmail.com

This drawing is the property of consultant and shall not be reproduced in any manner without their written permission.  
 All dimensions shall be checked and correlated with the relevant architectural, structural and other service drawings. Any ambiguity, discrepancy or omission shall be brought to the notice of the consultant immediately before commencing the work.

90

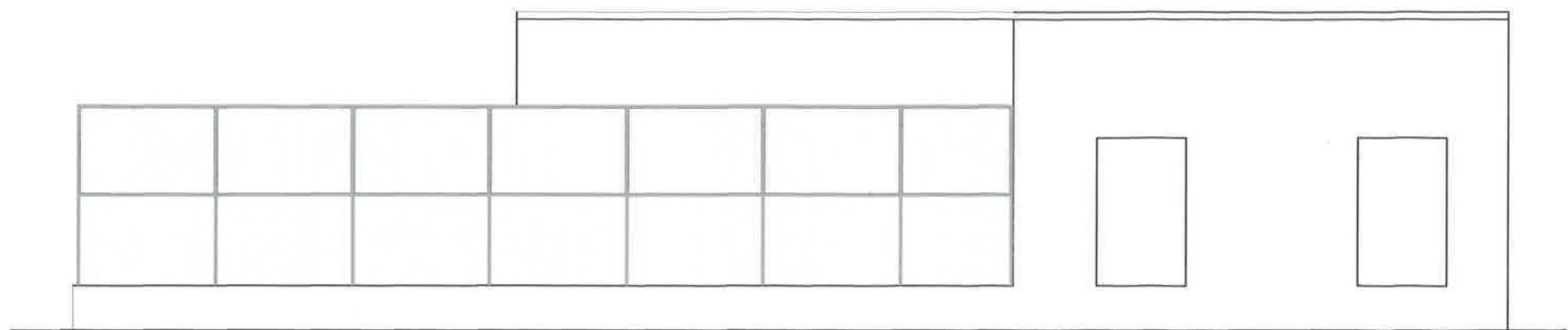

FRONT ELEVATION

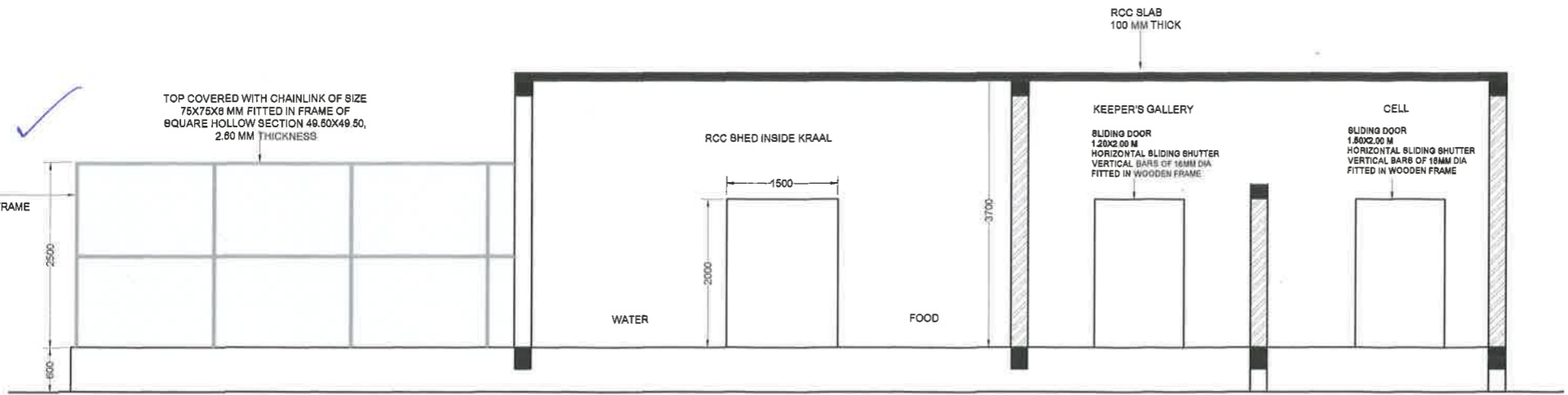

SECTION - AA

Corrections Carried out  
 Recommended for approval  
 11/5/15

Member Secretary  
 Central Zoo Authority  
 (Ministry of Environment & Forests)  
 Govt. of India, New Delhi

PROJECT  
 ZOOLOGICAL PARK & RESCUE CENTER  
 MUKUNDPUR, DISTRICT- SATNA M.P.

DRAWING TITLE:-  
**NIGHT HOUSE (ELEV/SEC)**  
**HERBIVORES**  
**HOG DEER**

DATE:- 09.04.2015      SCALE:- 1:      DRAWING No.

CLIENT:-  
 DIVISIONAL FOREST OFFICE  
 SATNA M.P.

Signature:-  
  
 ACF, SATNA

Signature:-  
  
 DFO, SATNA

Signature:-  
  
 CCF, REWA

CONSULTANT:-

**AASHRAYA CONSULTANCY**  
 7A, Sector-B, Chanakyaपुर, Chunabhatti, Bhopal M.P.  
 Phone:- 06981296084, Email:-aashrayacon@gmail.com

This drawing is the property of consultant and shall not be reproduced in any manner without their written permission.  
 All dimensions shall be checked and correlated with the relevant architectural, structural and other service drawings. Any ambiguity, discrepancy or omission shall be brought to the notice of the consultant immediately before commencing the work.

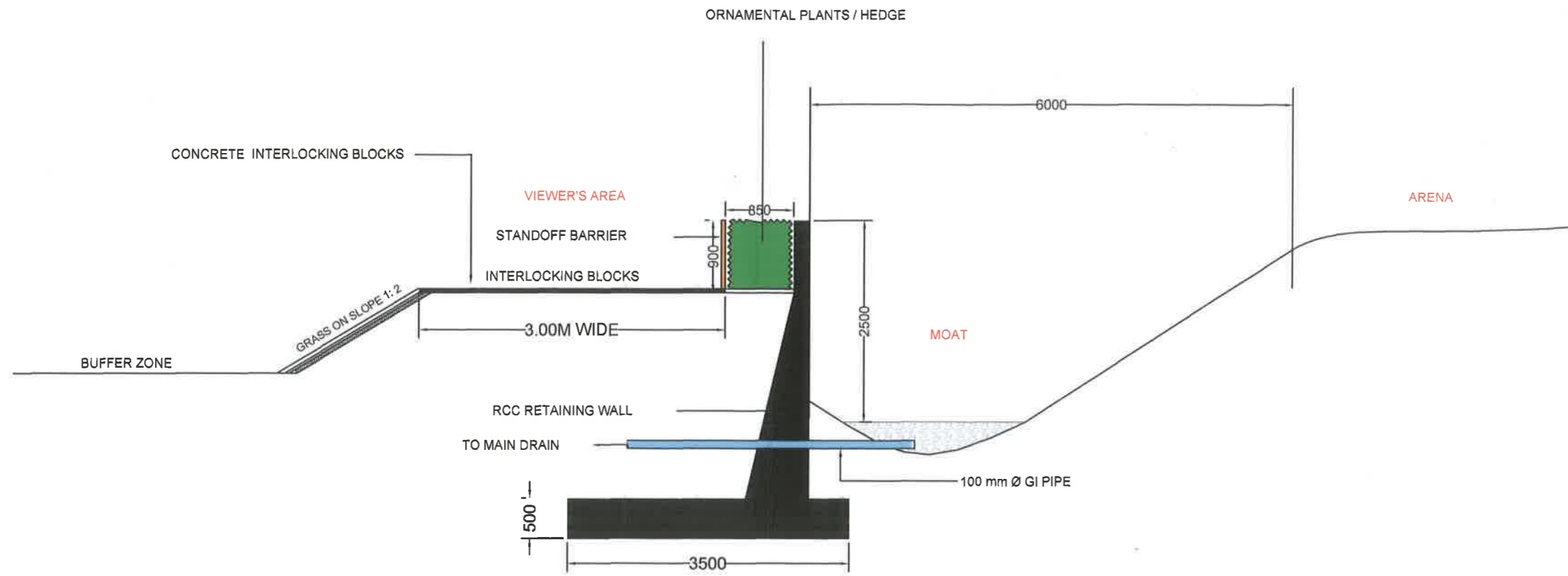

SECTION

PROJECT  
 ZOOLOGICAL PARK & RESCUE CENTER  
 MUKUNDPUR, DISTRICT- SATNA M.P.

DRAWING TITLE:-  
**SECTION OF MOAT  
 HERBIVORES  
 HOG DEER**

DATE:-	SCALE:- 1:	DRAWING No.
--------	---------------	-------------

CLIENT:-  
 DIVISIONAL FOREST OFFICE  
 SATNA M.P.

Signature:- 	Signature:- 	Signature:- 
ACF, SATNA	DFO, SATNA	CCF, REWA

CONSULTANT:-  
  
**AASHRAYA CONSULTANCY**  
 7A, Sector-B, Chanakypuri, Chunabhatti, Bhopal M.P.  
 Phone:- 09981298064, Email:- aashrayacon@gmail.com

This drawing is the property of consultant and shall not be reproduced in any manner without their written permission.  
 All dimensions shall be checked and correlated with the relevant architectural, structural and other service drawings. Any ambiguity, discrepancy or omission shall be brought to the notice of the consultant immediately before commencing the work.