



198 Copy



GOVERNMENT OF INDIA  
MINISTRY OF ENVIRONMENT, FORESTS & CLIMATE CHANGE

## Central Zoo Authority

F. No. 19-123/93-CZA(267)(Vol. I)(NS)/6944

DATE: 06.04.2015

To

The Divisional Forest Officer  
Dehradun Forest Division  
Dehradun (Uttarakhand)

**Sub:- Designs for the proposed construction of enclosures at Malsi Deer Park, Dehradun, Uttarakhand - Reg.**

**Ref:- (i) Your office letter no. 2022/3-3 dated Dehradun, 15.02.2015.**

**(ii) Your office letter no. 225/3-3 (S.Divn) dated Dehradun, 08.02.2015**

Sir,

With reference to the above cited correspondence, this is to inform you that the designs submitted for the proposed construction of enclosures at Malsi Deer Park, Dehradun, Uttarakhand were placed before the members in the 58<sup>th</sup> & 59<sup>th</sup> meeting of the Expert Group on Zoo designing held on 19<sup>th</sup> & 26<sup>th</sup> February, 2015 respectively and following observations have been made:-

### **A. Construction of enclosure for Tiger:**

The design was scrutinized and approved subject to compliance of following conditions:

- There should be no opening towards the paddock from the squeeze cage and animal should go through one of the feeding cells.
- Appropriate drop gate may be provided for the purpose.

### **B. Construction of enclosure for Leopard:**

The design was scrutinized and not approved. Suggested following modifications:

- Night shelter should be relocated properly, outside paddock.

### **C. Construction of enclosure for Striped hyena:**

The design was scrutinized and approved subject to compliance of following conditions:

- Size of smaller water body may be increased to that of the larger water body, as mentioned in the design.
- No viewing shelter is necessary. Plantation along visitors' path would serve the purpose.

**Conti..**

012  
9/8/15  
08/4/15

**D. Construction of enclosure for Black bear:**

The design was scrutinized and approved subject to compliance of following conditions:

- i. Size of smaller water body may be increased to that of the larger water body, as mentioned in the design.
- ii. No viewing shelter is necessary. Plantation along visitors' path would serve the purpose.
- iii. Additional feeding cell having squeeze cage should be added on the side opposite to the kraal.
- iv. Paddock need not be covered on top. Therefore, no GI pipes / steel columns are required.
- v. The paddock barrier should be 4mts high chain-link fence with 1.5 mts wide mild steel plate overhang inclined inwards at an angle of 60°.

**E. Construction of enclosure for Sloth bear:**

The design was scrutinized and approved subject to compliance of following conditions:

- i. Size of smaller water body may be increased to that of the larger water body, as mentioned in the design.
- ii. No viewing shelter is necessary. Plantation along visitors' path would serve the purpose.
- iii. Additional feeding cell having squeeze cage should be added on the side opposite to the kraal.
- iv. Paddock need not be covered on top. Therefore, no GI pipes / steel columns are required.
- v. The paddock barrier should be 4mts high chain-link fence with 1.5 mts wide mild steel plate overhang inclined inwards at an angle of 60°.

Keeping in view of the above, you are requested to revise the designs accordingly and submit for final approval.

**Yours faithfully,**

  
(Inder Dhamija)  
DIG(HQ)

**Copy to** The Chief Wildlife Warden, Government of Uttarakhand, for favour of information.

संस्था  
'माला' वन प्रभाग  
देहरादून वन विभाग

198

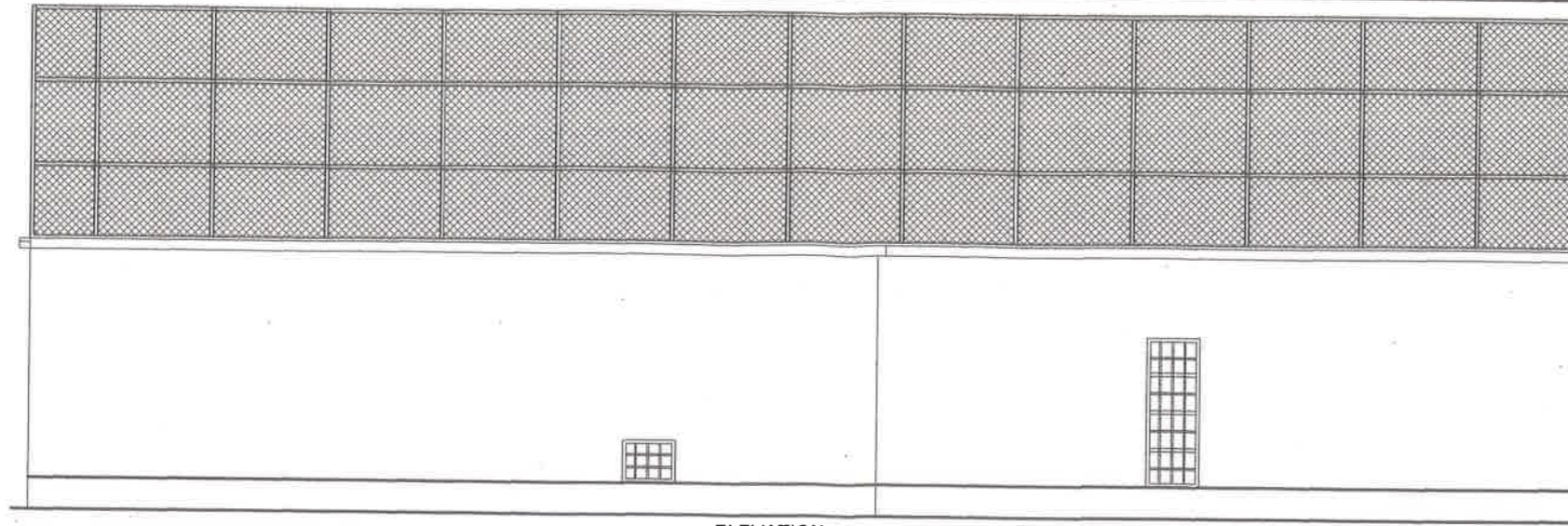

ELEVATION

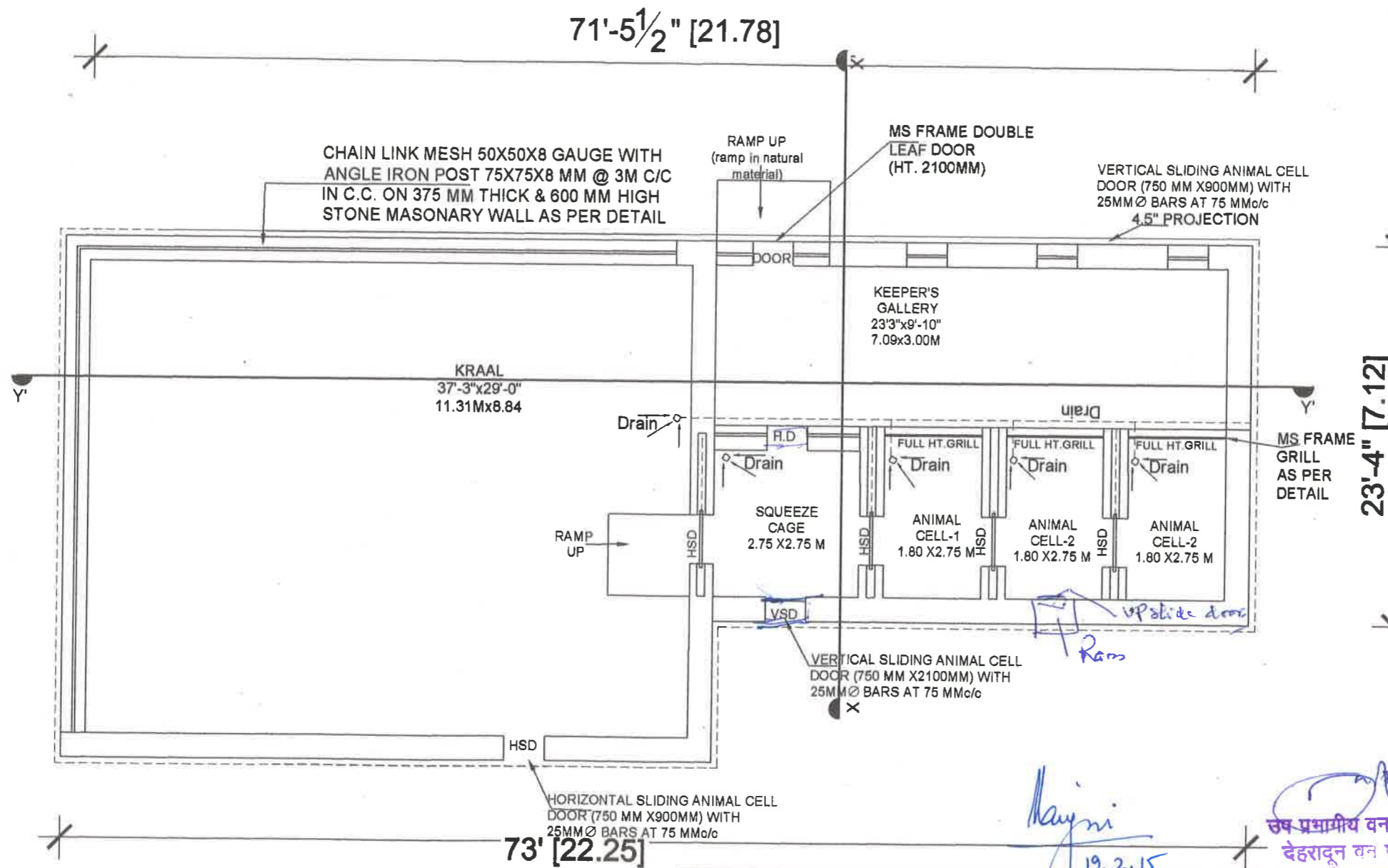

*Handwritten notes:*  
 1) May be approved subject  
 2) The opening should be no  
 cage padlock as animal should be  
 through as one should be squeeze  
 - Appropriate for the purpose  
 for the purpose of the project  
 19/2



*Handwritten signature:* Jaini  
19.2.15

उष प्रभाषीय वनाधिकारी  
देहरादून वन प्रभाग,  
देहरादून

वन क्षेत्राधिकारी  
माला रिजर्व पार्क  
देहरादून

<b>P. JAIN &amp; Co.</b> ARCHITECTS, CIVIL ENGINEERS, INTERIOR DESIGNERS AND VALUERS		<b>TIGER ENCLOSURE-NIGHT SHELTER</b>		NUMBER FILE	NUMBER FILE
CODE XXX	PROJECT DEHRADUN MINI ZOO @MALSI	SCALE 1/100	DATE 12/02/2015	PAGE PAGE	PAGE PAGE
61/B Rajpur Road Dehradun 248001 Tel: 0135 6452264 Telefax: 0135 2735867 E-mail: pjd@tntumrediffm.com					



198

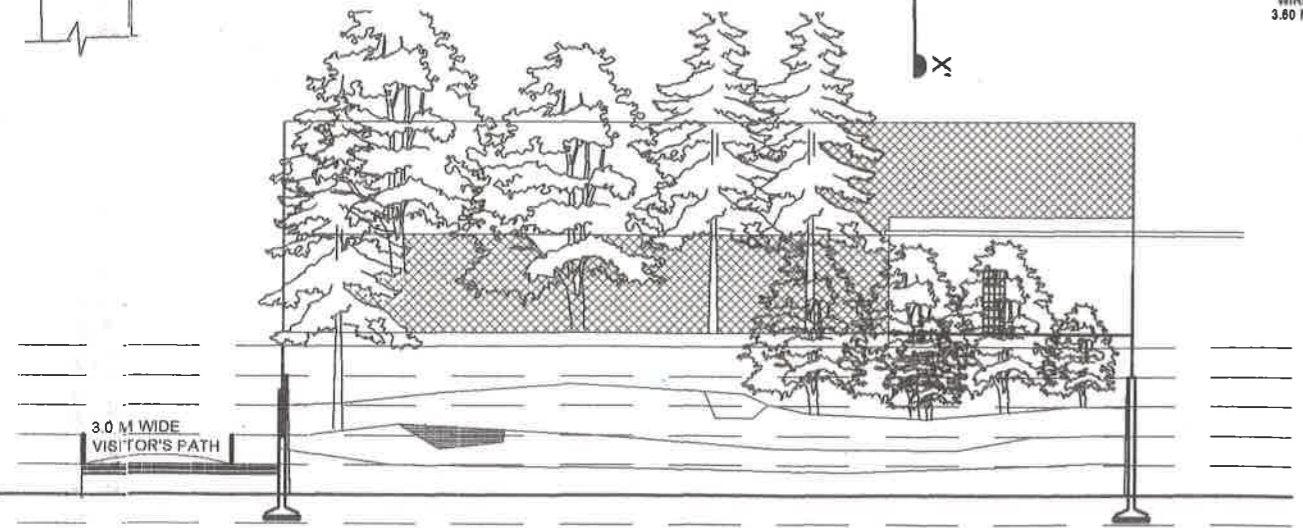
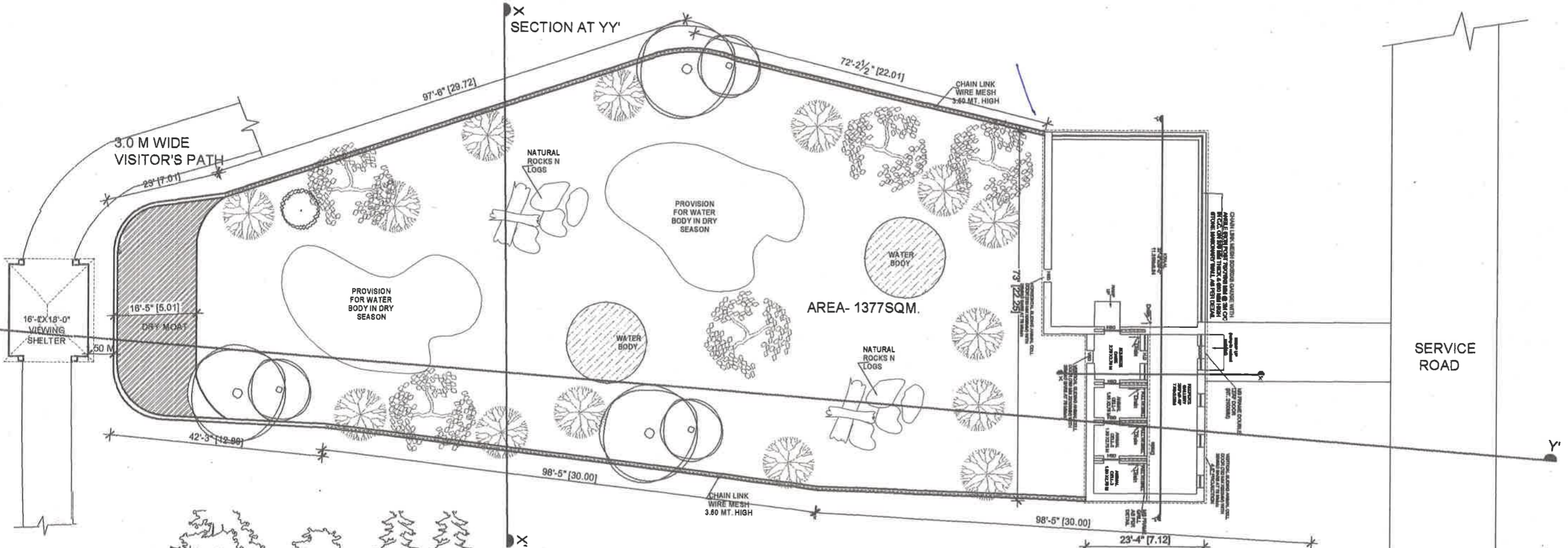
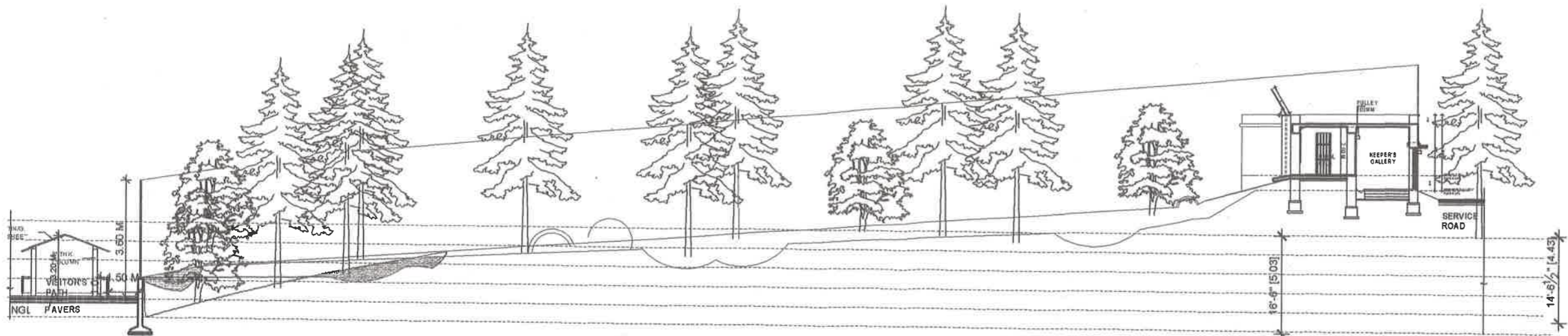

उप प्रभागीय वनाधिकारी  
देहरादून वन प्रभाग,  
देहरादून

वन क्षेत्राधिकारी  
राजकीय हिरण्य पार्क

<b>P. JAIN &amp; Co.</b> ARCHITECTS, CIVIL ENGINEERS, INTERIOR DESIGNERS AND VALUERS		<b>TIGER ENCLOSURE</b>		NUMBER FILE	NUMBER FILE
CODE XXX	PROJECT DEHRADUN MINI ZOO @ MAJALI	SCALE 1/250	DATE 12/02/2015	PAGE	PAGE