

19

LAYOUT PLAN FOR ZOOLOGICAL PARK & RESCUE CENTER AT MUKUNDPUR, DISTRICT- SATNA M.P.

SCALE:- 1:500

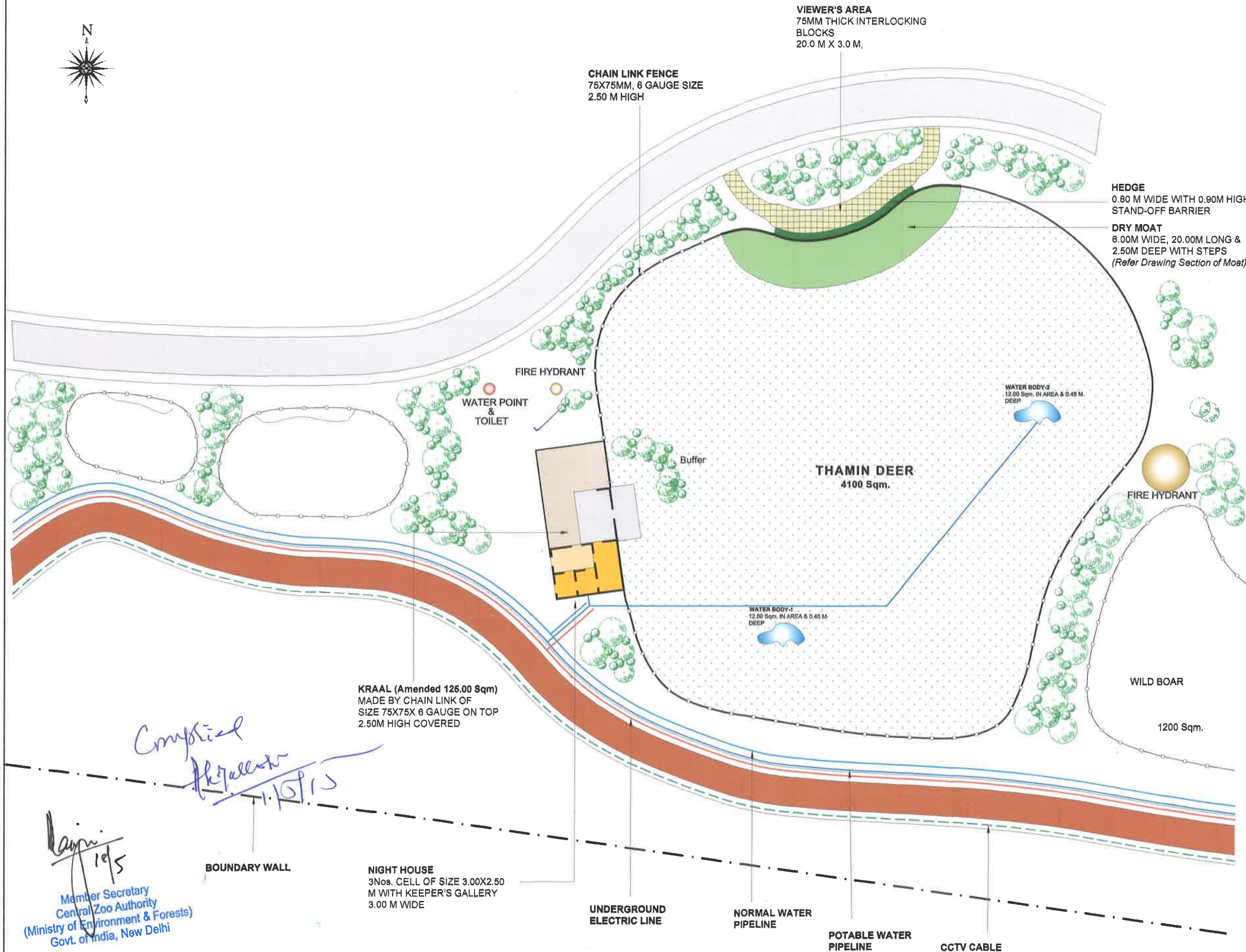

- NOTE:-**
01. ARENA (CHAIN LINK FENCE) 75X75MM SIZE, 6 GAUGE 2.50 M HIGH
 02. NIGHT HOUSE 3 Nos. CELL OF SIZE 3.00X2.50 M WITH KEEPER'S GALLERY 3.00 M WIDE AT 0.60M HIGHT FROM GROUND LEVEL
 03. KRAAL MADE BY CHAIN LINK OF SIZE 75X75X 6 GAUGE ON TOP 2.50M HIGH COVERED, 125 Sqm. AREA
 04. DRY MOAT 8.00M WIDE, 20.00M LONG & 2.50M DEEP WITH STEPS
 05. VIEWER'S AREA 75MM THICK INTERLOCKING BLOCKS ON PAVEMENT 20.0 M X 3.0 M.
 06. WATER BODIES 2 Nos. 12.00 Sqm. IN AREA & 0.45 M DEEP

PROJECT
 ZOOLOGICAL PARK & RESCUE CENTER
 MUKUNDPUR, DISTRICT- SATNA M.P.

DRAWING TITLE:-
 ENCLOSURE
THAMIN DEER

DATE:- 09.04.2015	SCALE:- 1: 2000	DRAWING No.
-----------------------------	---------------------------	--------------------

CLIENT:-
 DIVISIONAL FOREST OFFICE
 SATNA M.P.

Signature:- ACF, SATNA	Signature:- DFO, SATNA	Signature:- CCF, REWA
-------------------------------	-------------------------------	------------------------------

CONSULTANT:-
 ENVIRONMENTAL PLANNING &
 COORDINATION ORGANISATION
 (EPCO)

E5, PARYAVARAN PARISAR, ARERA COLONY, BHOPAL MP
 Phone: +91 755 2466859, 2466970, Fax: +91 755 2462138
 E-mail: epcobpl@sanchamel.ins

AND
AASHRAYA CONSULTANCY
 7A, Sector-B, Chanakyapuri, Chunabhatti, Bhopal M.P.
 Phone:- 09981296064, Email:-aashrayacon@gmail.com

This drawing is the property of consultant and shall not be reproduced in any manner without their written permission.
 All dimensions shall be checked and correlated with the relevant architectural, structural and other service drawings. Any ambiguity, discrepancy or omission shall be brought to the notice of the consultant immediately before commencing the work.

Completed
11/04/15

 Member Secretary
 Central Zoo Authority
 (Ministry of Environment & Forests)
 Govt. of India, New Delhi

19

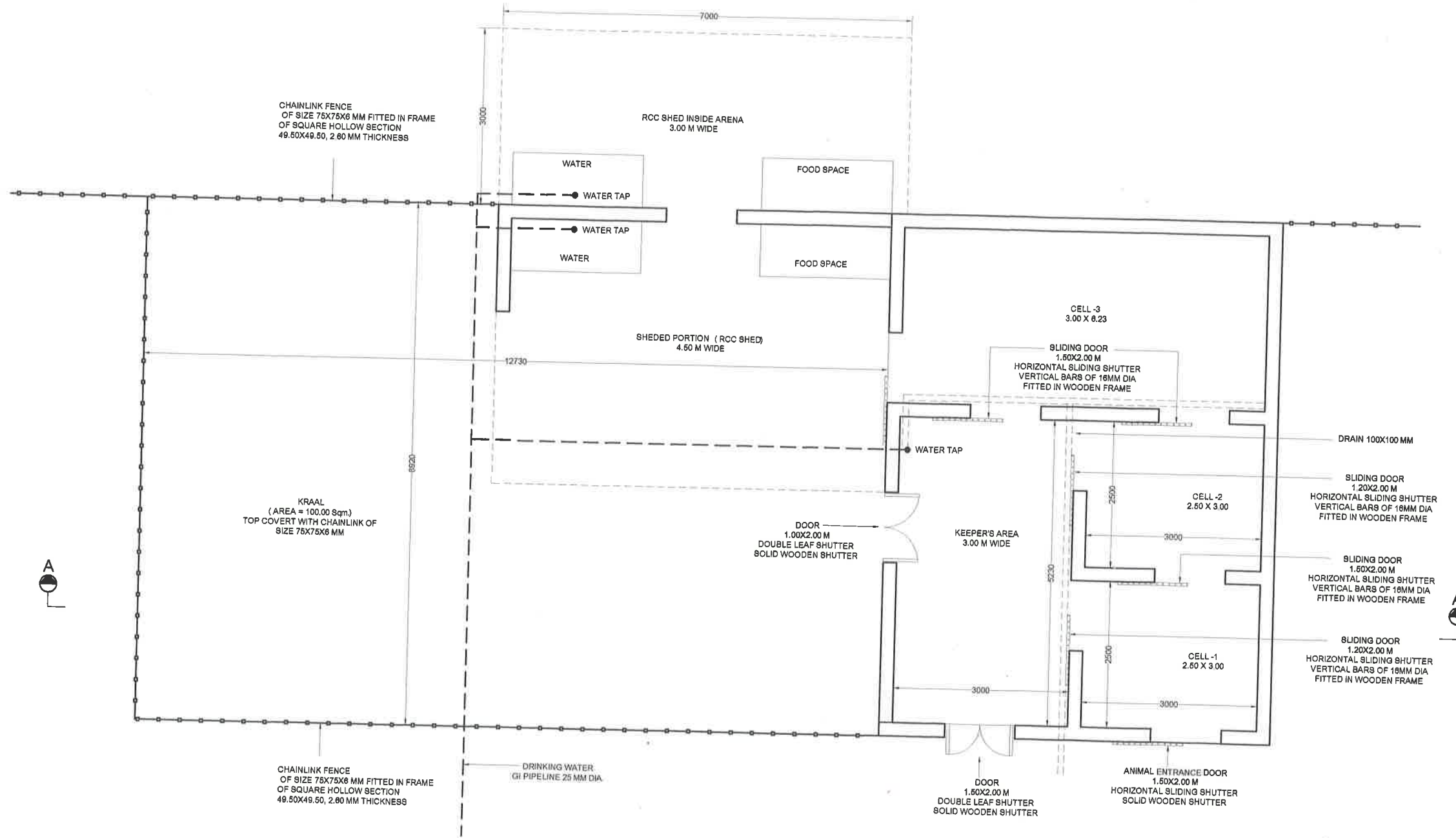

PLAN

PROJECT
 ZOOLOGICAL PARK & RESCUE CENTER
 MUKUNDPUR, DISTRICT- SATNA M.P.

DRAWING TITLE:-
NIGHT HOUSE (PLAN)
HERBIVORES
THAMIN DEER

DATE:- 15.01.2015	SCALE:- 1:	DRAWING No.
----------------------	---------------	-------------

CLIENT:-
 DIVISIONAL FOREST OFFICE
 SATNA M.P.

Signature:-

 ACF, SATNA

Signature:-

 DFO, SATNA

Signature:-

 CCF, REWA

CONSULTANT:-

AASHRAYA CONSULTANCY
 7A, Sector-B, Chanakypuri, Chunarhatti, Bhopal M.P.
 Phone:- 09981286084, Email:-aashrayacon@gmail.com

This drawing is the property of consultant and shall not be reproduced in any manner without their written permission.
 All dimensions shall be checked and correlated with the relevant architectural, structural and other service drawings. Any ambiguity, discrepancy or omission shall be brought to the notice of the consultant immediately before commencing the work.

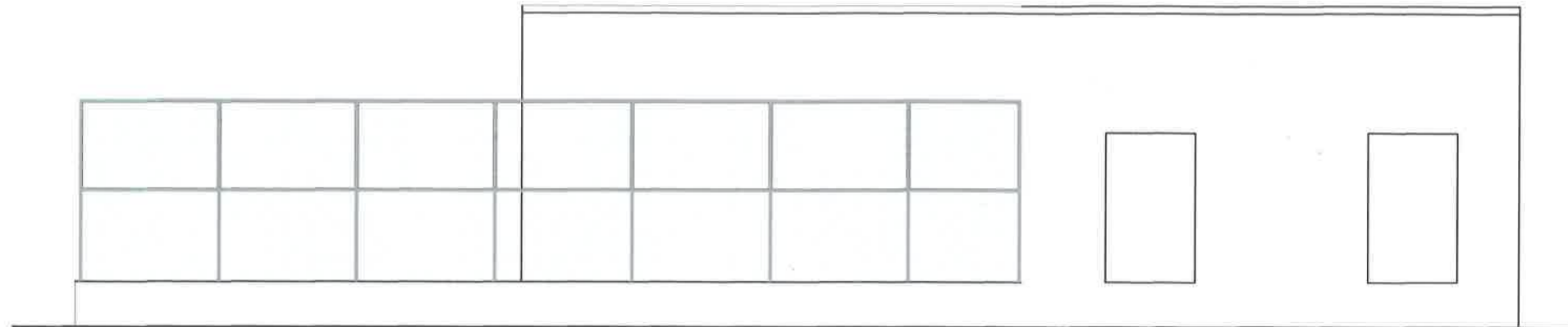
19



FRONT ELEVATION

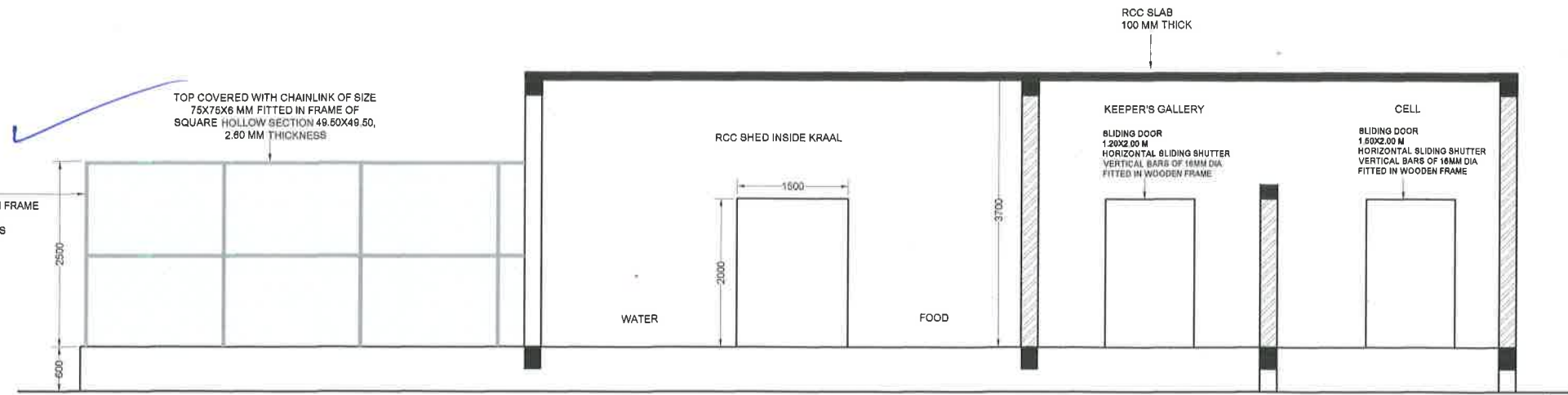

SECTION - AA

CHAINLINK FENCE OF SIZE 75X75X6 MM FITTED IN FRAME OF SQUARE HOLLOW SECTION 49.50X49.50, 2.80 MM THICKNESS

TOP COVERED WITH CHAINLINK OF SIZE 75X75X6 MM FITTED IN FRAME OF SQUARE HOLLOW SECTION 49.50X49.50, 2.80 MM THICKNESS

RCC SLAB 100 MM THICK

RCC SHED INSIDE KRAAL

KEEPER'S GALLERY
SLIDING DOOR 1.20X2.00 M
HORIZONTAL SLIDING SHUTTER
VERTICAL BARS OF 16MM DIA
FITTED IN WOODEN FRAME

CELL
SLIDING DOOR 1.50X2.00 M
HORIZONTAL SLIDING SHUTTER
VERTICAL BARS OF 16MM DIA
FITTED IN WOODEN FRAME

WATER

FOOD

Lawin
18/5
Member Secretary
Central Top Authority
(Ministry of Environment & Forests)
Govt. of India, New Delhi

*Correction carried out
Recommended for approval
Aashraya
11/5/15
11/5/15*

PROJECT
ZOOLOGICAL PARK & RESCUE CENTER
MUKUNDPUR, DISTRICT- SATNA M.P.

DRAWING TITLE:-
NIGHT HOUSE (ELEV/SEC)
HERBIVORES
THAMIN DEER

DATE:- 09.04.2015 SCALE:- 1:1 DRAWING No.

CLIENT:-
DIVISIONAL FOREST OFFICE
SATNA M.P.

Signature:-
[Signature]
ACF, SATNA

Signature:-
[Signature]
DFO, SATNA

Signature:-
[Signature]
CCF, REWA

CONSULTANT:-

AASHRAYA CONSULTANCY
7A, Sector-B, Chanakyaपुरी, Chunabhatti, Bhopal M.P.
Phone:- 09981298064, Email:-aashrayacon@gmail.com

This drawing is the property of consultant and shall not be reproduced in any manner without their written permission.
All dimensions shall be checked and correlated with the relevant architectural, structural and other service drawings. Any ambiguity, discrepancy or omission shall be brought to the notice of the consultant immediately before commencing the work.

19

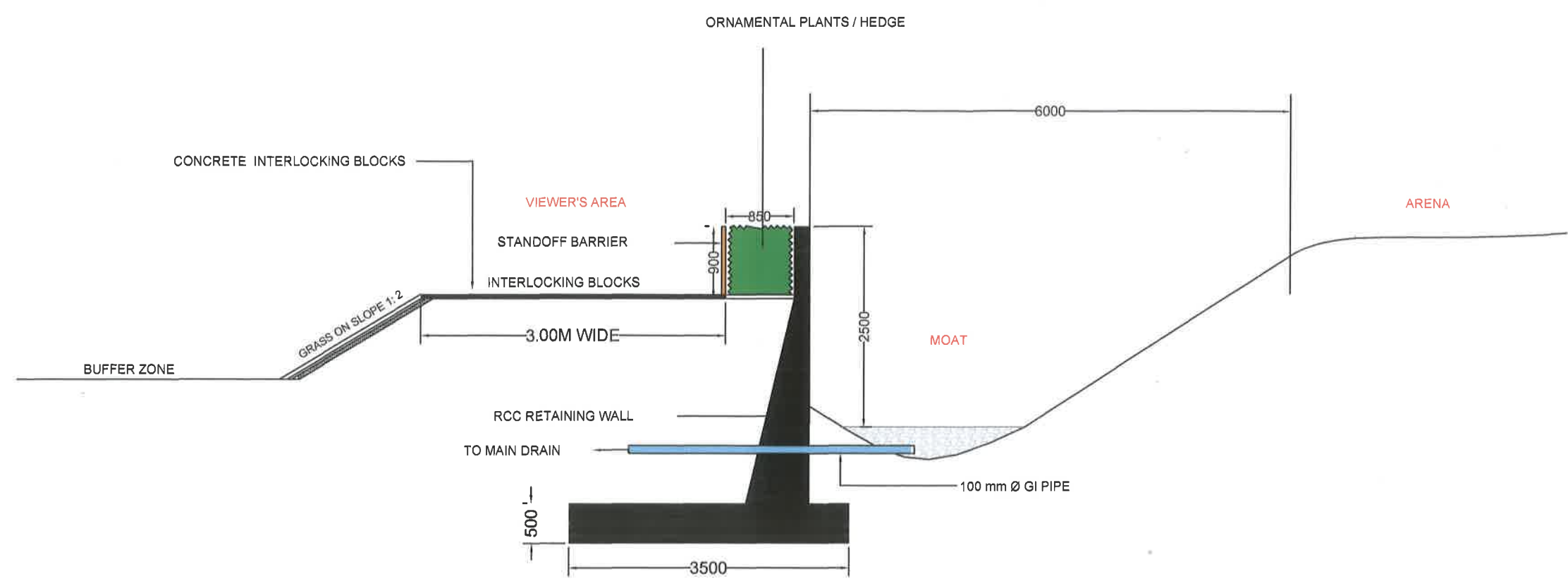

SECTION

PROJECT
 ZOOLOGICAL PARK & RESCUE CENTER
 MUKUNDPUR, DISTRICT- SATNA M.P.

DRAWING TITLE:-
**SECTION OF MOAT
 HERBIVORES
 THAMIN DEER**

DATE:-	SCALE:- 1:	DRAWING No.
--------	---------------	-------------

CLIENT:-
 DIVISIONAL FOREST OFFICE
 SATNA M.P.

Signature:- 	Signature:- 	Signature:-
ACF, SATNA	DFO, SATNA	DCF, REWA

CONSULTANT:-

AASHRAYA CONSULTANCY
 7A, Sector-B, Chanakyapuri, Chunabhatti, Bhopal M.P.
 Phone:- 09981296084, Email:-aashrayacon@gmail.com

This drawing is the property of consultant and shall not be reproduced in any manner without their written permission.
 All dimensions shall be checked and correlated with the relevant architectural, structural and other service drawings. Any ambiguity, discrepancy or omission shall be brought to the notice of the consultant immediately before commencing the work.