



GOVERNMENT OF INDIA  
MINISTRY OF ENVIRONMENT, FORESTS & CLIMATE CHANGE

## Central Zoo Authority



F. No. 7-20/2014-CZA(M) / 6301

DATE: 19.11.2014

To

The Director  
Kanpur Zoological Park,  
Kanpur (Uttar Pradesh)

**Sub:- Designs for the construction of various enclosures at Kanpur Zoological Park, Kanpur.**

**Ref:- Your office letter No. 271/7-4 dt. 14.08.2014.**

Sir,

The designs for the construction of following enclosures were placed before the Expert Group on Zoo Designing of the Central Zoo Authority in its meeting held on 8<sup>th</sup> October, 2014. The designs were scrutinized and members desired that all the designs as suggested by the Expert Group on Zoo designing of the Central Zoo Authority be approved as under:-

- I. Construction of enclosure for Canidae Family (Fox)
- II. Construction of enclosure for Canidae Family (Wolf)
- III. Construction of Reptile house
- IV. Construction of Gharial enclosure
- V. Construction of Wild boar enclosure
- VI. Construction of Indian wild eyed turtle
- VII. Construction of Indian soft shelled turtle

Yours faithfully,  
sd/-  
(B. S. Bonal)  
Member Secretary

Copy to:-

1. The Chief Wildlife Warden, Government of Uttar Pradesh, Lucknow for favour of information and necessary action.
2. F. No. 299-CZA for records.

(vol. II)

  
(Inder Dhamija)  
DIG (HQ)

185

# ENCLOSURE FOR CANIDAE FAMILY (WOLF)

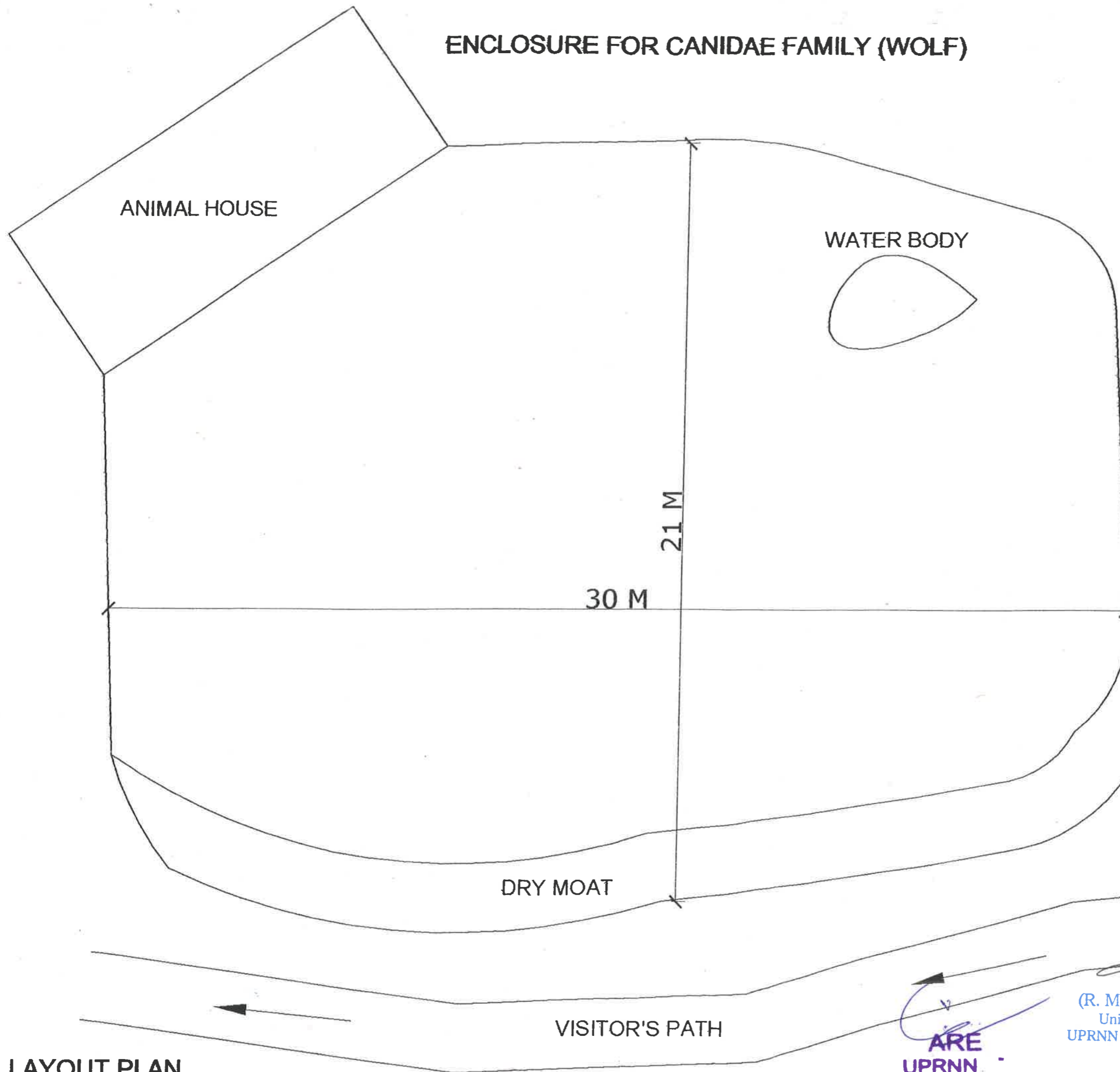

DIRECTOR  
KANPUR ZOOLOGICAL PARK  
KANPUR, U.P.

North:		Scale:	NTS
		Date:	24.02.14

Client:  
U.P.R.N.N. Ltd.

Architects:  
**Vishal & Associates**  
3/77, Viraj khand,  
Gomti Nagar, Lucknow  
Ph: 9839447965, 9839097571

*(Signature)*  
 (R. M. Agnihotri)  
 Unit Incharge  
 UPRNN Unit-4, Kanpur  
**ARE**  
 UPRNN  
 Unit-4, Kanpur

ENCLOSURE FOR CANIDAE FAMILY (WOLF)

185

Dwg. No. KNP/ZOO/CAWO/AR-02

PADDOCK DETAIL

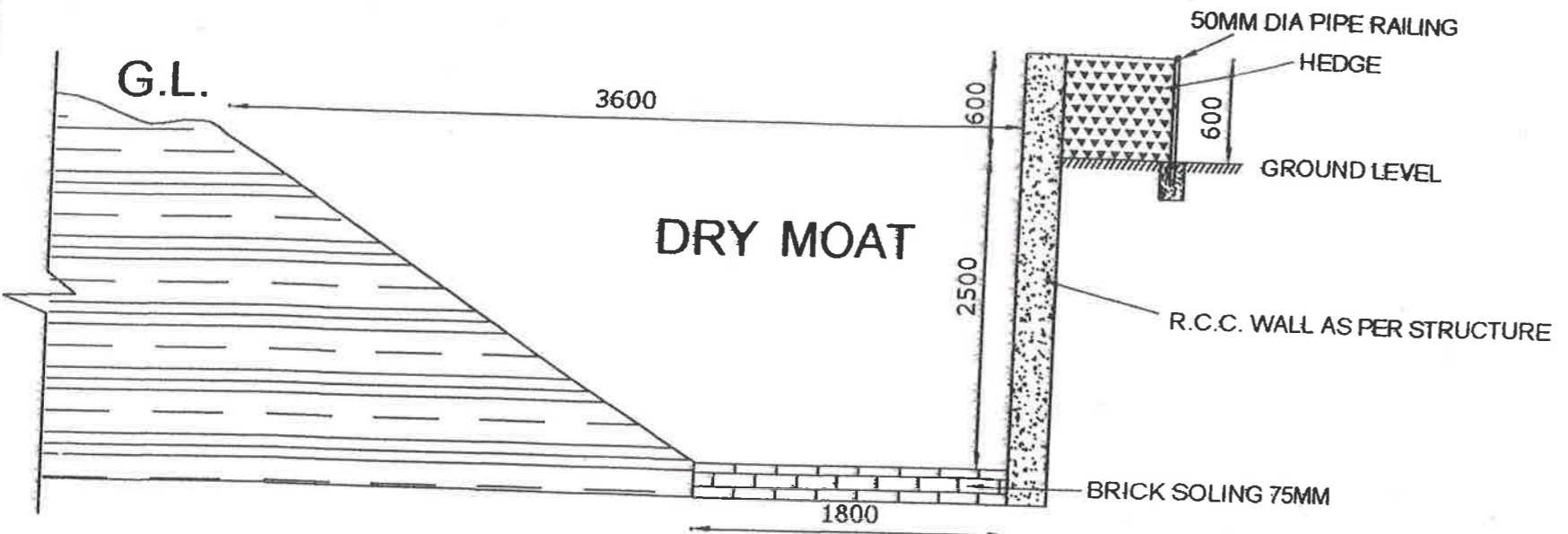

SECTION OF MOAT

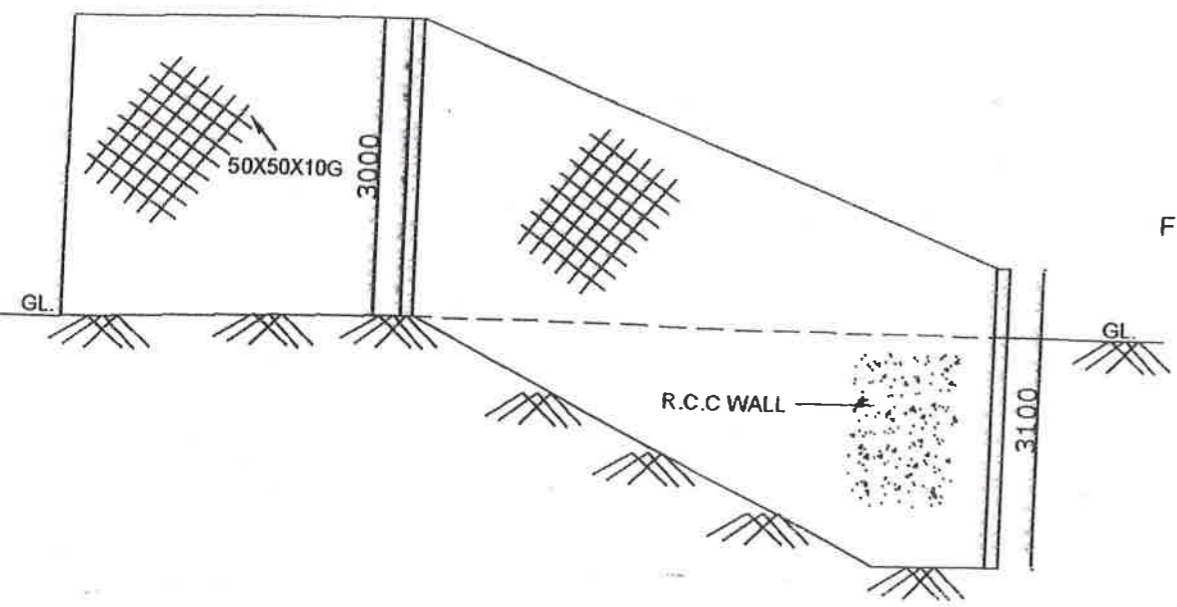

SIDE VIEW OF MOAT

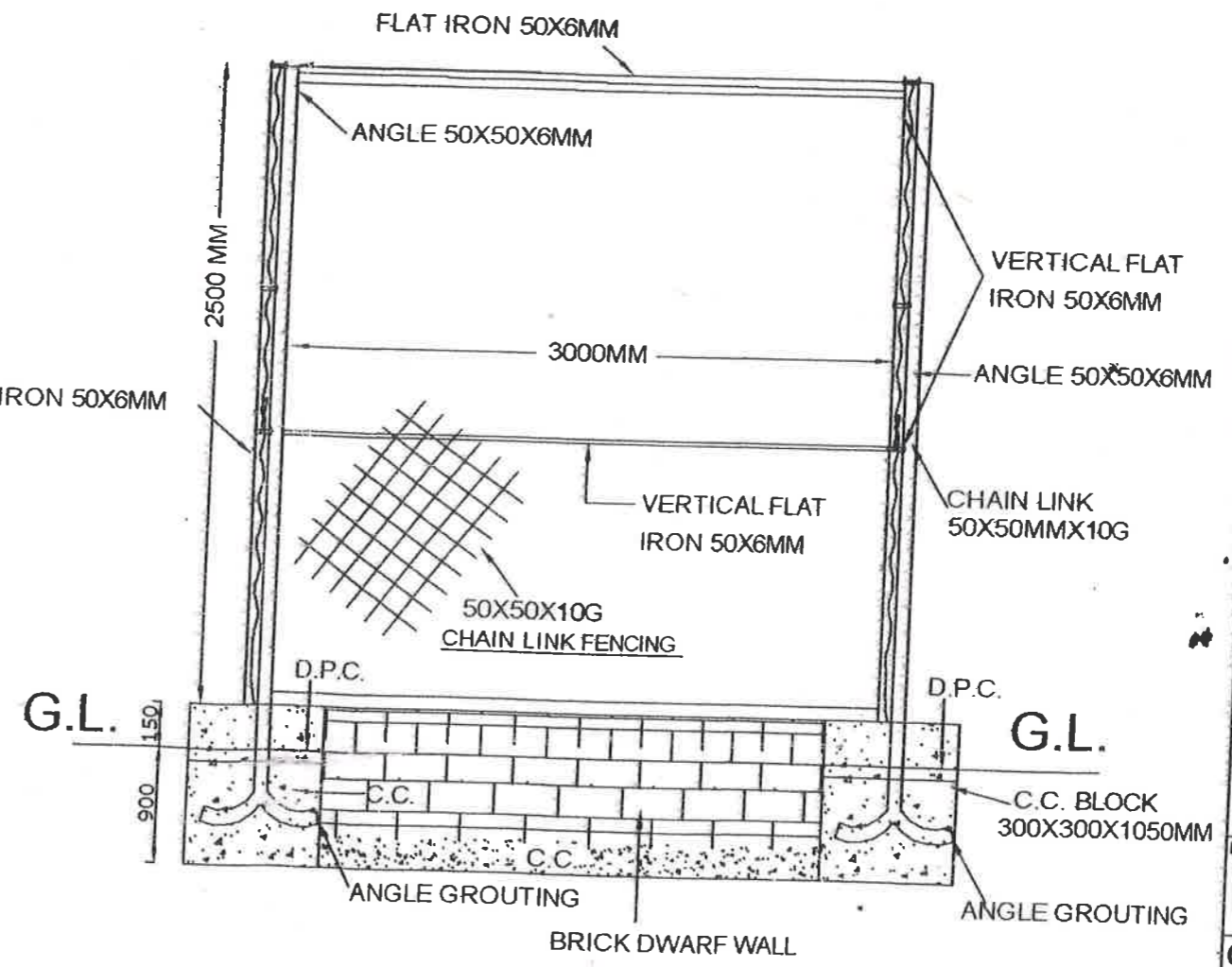

PART CHAIN LINK FENCING DETAIL

ARE  
UPRNN  
Unit-4, Kanpur

(R. M. Agnihotri)  
Unit Incharge  
UPRNN Unit-4, Kanpur

DIRECTOR  
KANPUR ZOOLOGICAL PARK  
KANPUR, U.P.

North: Scale: NTS  
Date: 24.02.14

Client:  
U.P.R.N.N. Ltd.

Architects:  
Vishal & Associates  
3/77, Viraj khand,  
Gomti Nagar, Lucknow  
Ph: 9839447965, 9839097571

**DOOR WINDOW SCHEDULE**

NO.	NAME	SIZE	TYPE
1	D1	1000X1800	HINGE DOOR (STEEL DOOR)
2	D2	750 X 1800	HINGE DOOR (STEEL DOOR)
3	D3	750 X 1000	HINGE DOOR (GRILL DOOR)
4	D4	450X750	DRAW UP DOOR (GRILL DOOR)
5	D5	600 X 1500	SLIDE DOOR (STEEL DOOR)
6	S	600X750	SLIDING DOOR (STEEL DOOR)

# ENCLOSURE FOR CANIDAE FAMILY (WOLF)

*(Handwritten initials)*

Drg. No. KNP/ZOO/CAWO/AR-03

**ANIMAL HOUSE DETAIL**

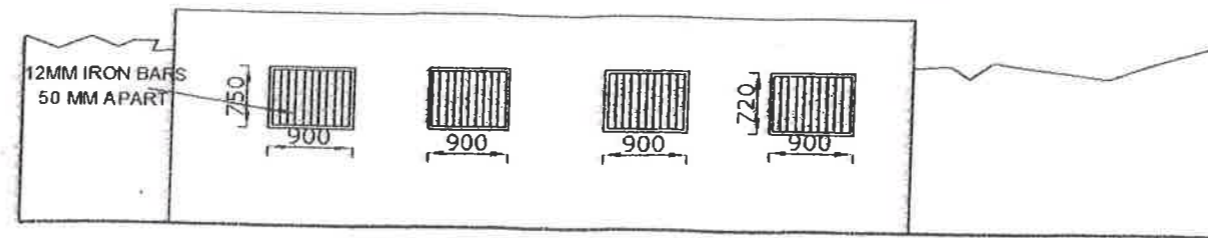

**REAR ELEVATION**

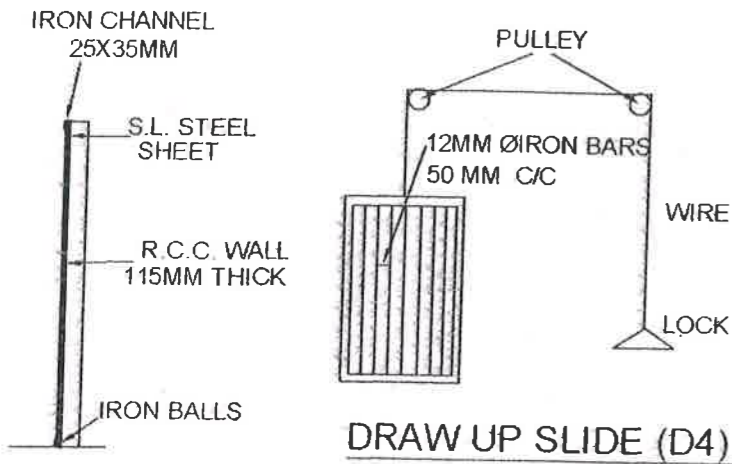

**SLIDING DOOR**

**DRAW UP SLIDE (D4)**

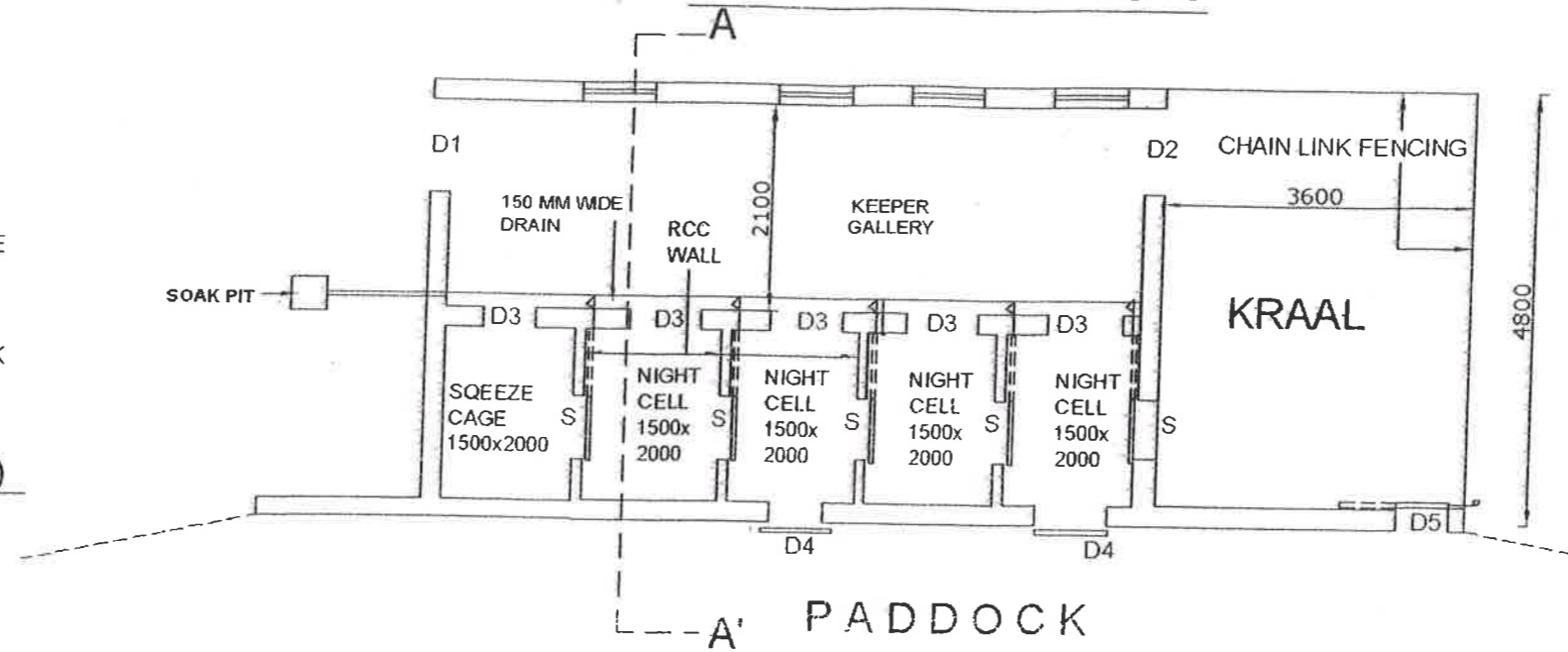

**Paddock PLAN**

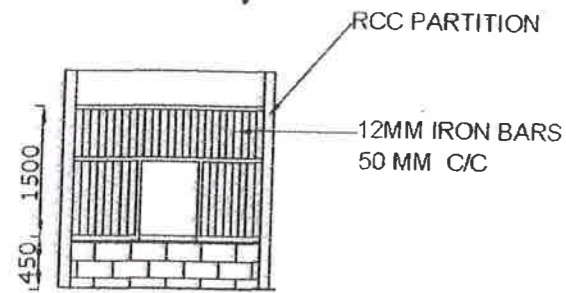

**FRONT VIEW OF NIGHT CELL FROM GALLERY**

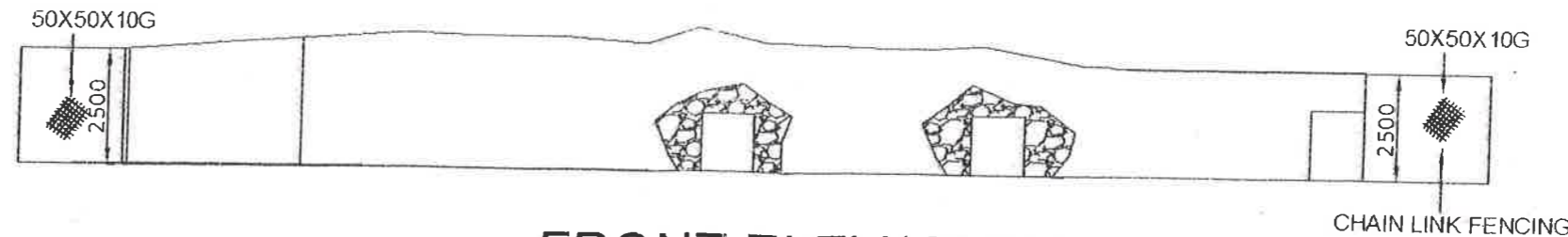

**FRONT ELEVATION**

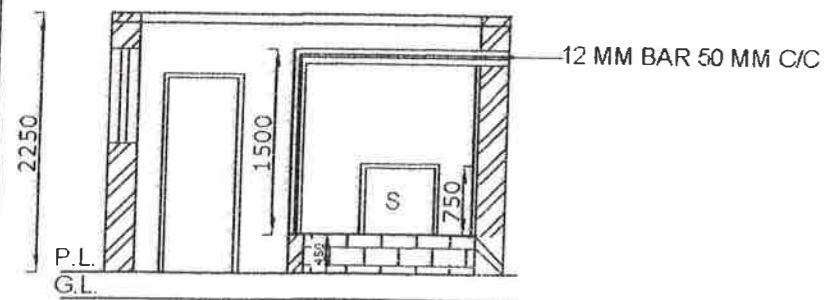

**SECTION AT A-A'**

DIRECTOR  
KANPUR ZOOLOGICAL PARK  
KANPUR, U.P.

North: Scale: NTS  
Date: 24.02.14

Client:  
U.P.R.N.N. Ltd.

Architects:  
Vishal & Associates  
3/77, Viraj khand,  
Gomti Nagar, Lucknow  
Ph: 9839447965, 9839097571

*(Handwritten signature)*  
**ARE**  
UPRNN  
Unit-4, Kanpur

*(Handwritten signature)*  
**(R. M. Agnihotri)**  
Unit Incharge  
UPRNN Unit-4, Kanpur