



केन्द्रीय चिड़ियाघर प्राधिकरण
Central Zoo Authority

(STATUTORY BODY UNDER THE MINISTRY OF ENVIRONMENT & FORESTS, GOVT. OF INDIA)

Bikaner House, Annexe VI,
Shahjahan Road, New Delhi - 110011
website : <http://www.cza.nic.in>
DATE: 22.7.2008

F. No. 19-99/92-CZA(250)(M)

To

The Principal Chief Conservator of Forests and Chief Wildlife Warden,
Government of Tamil Nadu,
1, Jeenis Road, Panagal Maaligai,
Chennai - 15 (Tamil Nadu)

Sub:- Development of Kurumbapatti Zoological Park, Salem - Regarding.

Sir,

Please refer to your letter No. WL.25944/ 2007 dated 10.7.2008.

The proposed designs for the construction of animal enclosures at the Kurumbapatti Zoological Park, Salem were placed before the 5th Meeting of the Expert Group on Zoo Designing held on 15th July, 2008 and the following observations are being made:—

(i) Revised design for the construction of enclosure for Spotted deer

The design was approved subject to the condition that the cattle proof trench is found to be too narrow, therefore, the Spotted deer may escape from the enclosure. It is suggested that chain-link mesh fence of 2 meter high should be provided even on the visitors' side instead of cattle proof trench.

(ii) Revised design for the construction of enclosure for Sambar

As the Blackbuck are not in collection of the Kurumbapatti Zoo, the design was approved for housing the Sambar subject to the condition that the cattle proof trench is found to be too narrow, therefore, the Sambar may escape from the enclosure. It is suggested that chain-link mesh fence of 2 meter high should even be provided on the visitors' side instead of cattle proof trench.

(iii) Revised design for the construction of enclosure for Marsh crocodile

The design was approved.

Yours faithfully,
sd/-

(B. R. Sharma)
Member Secretary

Copy to the District Forest Officer, Salem Forest Division, Salem - 636 007 for favour of information & necessary action.

(B. R. Sharma)
Member Secretary



केन्द्रीय चिड़ियाघर प्राधिकरण
Central Zoo Authority

(STATUTORY BODY UNDER THE MINISTRY OF ENVIRONMENT & FORESTS, GOVT. OF INDIA)

Bikaner House, Annexe VI,
Shahjahan Road, New Delhi - 110011
website : <http://www.cza.nic.in>
DATE: 22.7.2008

F. No. 19-99/92-CZA(250)(M)

To

The Principal Chief Conservator of Forests and Chief Wildlife Warden,
Government of Tamil Nadu,
1, Jeenis Road, Panagal Maaligai,
Chennai - 15 (Tamil Nadu)

Sub:- Development of Kurumbapatti Zoological Park, Salem - Regarding.

Sir,

Please refer to your letter No. WL.25944/ 2007 dated 10.7.2008.

The proposed designs for the construction of animal enclosures at the Kurumbapatti Zoological Park, Salem were placed before the 5th Meeting of the Expert Group on Zoo Designing held on 15th July, 2008 and the following observations are being made:—

(i) Revised design for the construction of enclosure for Spotted deer

The design was approved subject to the condition that the cattle proof trench is found to be too narrow, therefore, the Spotted deer may escape from the enclosure. It is suggested that chain-link mesh fence of 2 meter high should be provided even on the visitors' side instead of cattle proof trench.

(ii) Revised design for the construction of enclosure for Sambar

As the Blackbuck are not in collection of the Kurumbapatti Zoo, the design was approved for housing the Sambar subject to the condition that the cattle proof trench is found to be too narrow, therefore, the Sambar may escape from the enclosure. It is suggested that chain-link mesh fence of 2 meter high should even be provided on the visitors' side instead of cattle proof trench.

(iii) Revised design for the construction of enclosure for Marsh crocodile

The design was approved.

Yours faithfully,
sd/-

(B. R. Sharma)
Member Secretary

Copy to the District Forest Officer, Salem Forest Division, Salem - 636 007 for favour of information & necessary action.

(B. R. Sharma)
Member Secretary

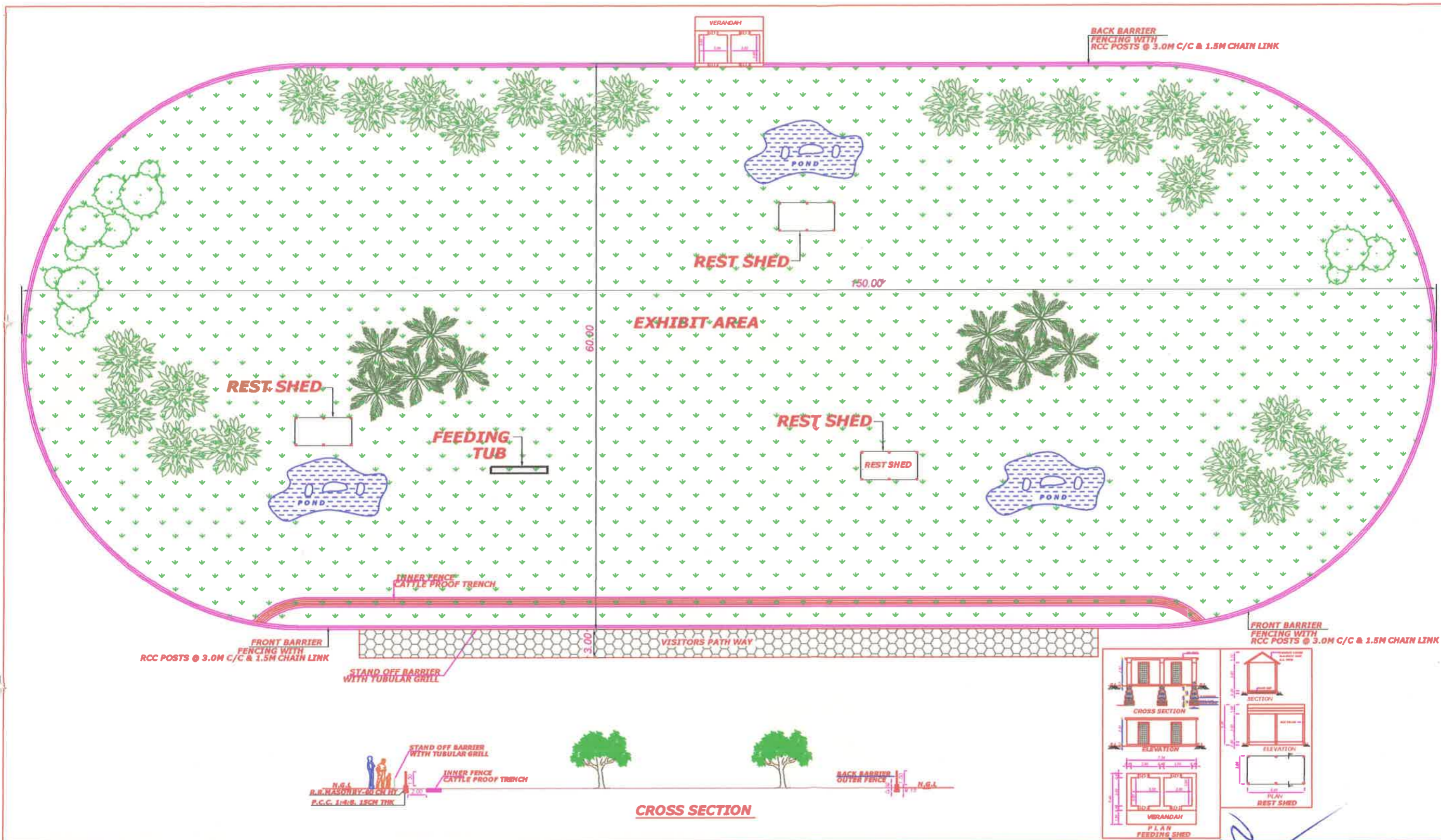

DRAWING NO:3
PROPOSED ENCLOSURE FOR

SPOTTED DEER

KURUMBAPATTY MINI ZOO
SALEM DIVISION.

NOTE:
ALL DIMENSION ARE
IN METRES

SCALE:- 1:100

ANIMAL SEX RATIO = 1 :

AREA DETAILS: **SQ.M**

EXHIBIT AREA:	8227.0
FEEDING AREA	40.0
REST SHED AREA	54.0

ALL ROUND FENCE :
RCC POSTS @ 3M INTERVALS
1.5M HEIGHT CHAIN LINK FENCE
CATTLE PROOF TRENCH
ON VISITORS SIDE 1M WIDE
2M AWAY FROM THE STAND OFF BARRIER

SPECIFICATION :
P.C.C 1:4:8; FOR FOUNDATION
R.R.MASONRY IN C.M. 1:1.5;
RCC LINTEL , SUNSHADE &
ROOF 1:2:4.
P.C.C.1:2:4. FOR FLOORING

JOINERIES

GD1	GRILL DOOR	1.00 X 2.00
------------	-------------------	--------------------

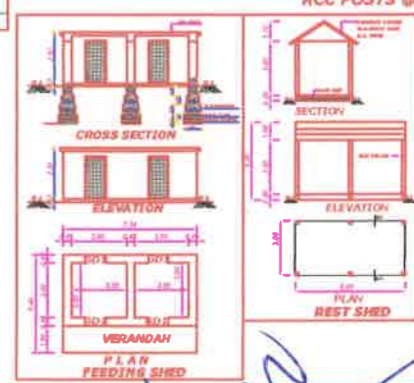

[Signature]
Principal Chief Conservator of Forests
and
Chief Wildlife Warden
Chennai-600 015.

[Signature]
FOREST RANGER
Kurumbapatty Zoological Park
SALEM.