

LEGEND:-

BUILT-UP AREA	225.00 Sqm
SCHEDULE OF OPENINGS	
DOORS	
D	3.00 X 2.10
D1	1.10 X 2.10
D2	1.00 X 2.10
D3	0.75 X 2.10
WINDOWS	
W1	1.50 X 1.20
W2	2.00 X 1.20
V	0.90 X 0.90

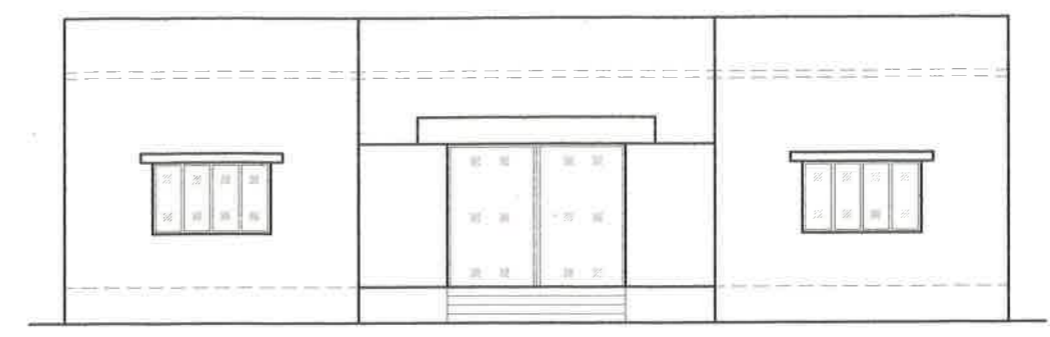

PLAN



FRONT ELEVATION

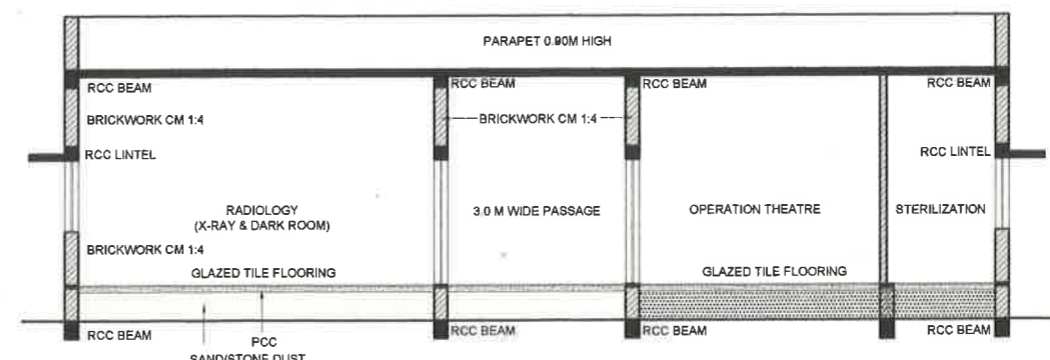

SECTION - XX

PROJECT
ZOOLOGICAL PARK & RESCUE CENTER
MUKUNDPUR, DISTRICT- SATNA M.P.

DRAWING TITLE:-
HOSPITAL BUILDING

DATE:- 01.10.2013	SCALE:- 1:	DRAWING No. ZRC/VET/HB/1
-----------------------------	----------------------	------------------------------------

CLIENT:-
DIVISIONAL FOREST OFFICE
SATNA M.P.

Signature- ACF, SATNA	Signature- DFO, SATNA	Signature- CCF, REWA
------------------------------	------------------------------	-----------------------------

CONSULTANT:-
ENVIRONMENTAL PLANNING & COORDINATION ORGANISATION (EPCO)

E5, PARYAVARAN PARISAR, ARERA COLONY, BHOPAL MP
 Phone: +91 755 2466859, 2466970, Fax: +91 755 2462136
 E-mail: epcobpl@sancharnet.in

AND

AASHRAYA CONSULTANCY
 7A, Sector-B, Chanakyapuri, Chunabhatti, Bhopal M.P.
 Phone:- 09981298064, E-mail:-aashrayacon@gmail.com

This drawing is the property of consultant and shall not be reproduced in any manner without their written permission.
 All dimensions shall be checked and correlated with the relevant architectural, structural and other service drawings. Any ambiguity, discrepancy or omission shall be brought to the notice of the consultant immediately before commencing the work.

17

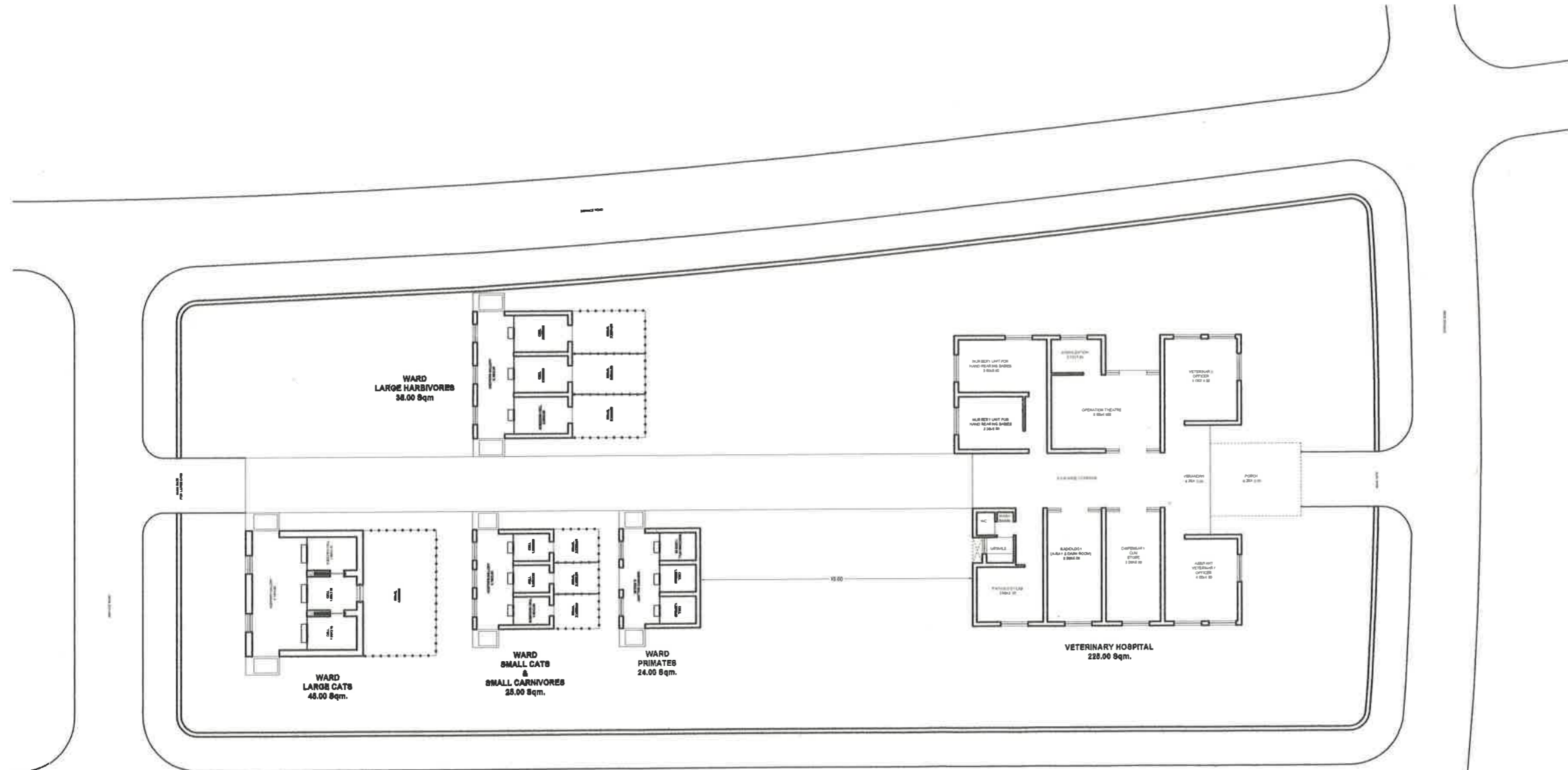

LEGEND:-

D1. BUILDINGS	1720.00 BGM
CAMPUS	228.00 BGM
VETERINARY HOSPITAL	228.00 BGM
WARD LARGE HARBIVORES	38.00 BGM
WARD SMALL HARBIVORES	24.00 BGM
WARD BIRDS	15.00 BGM
WARD ENAVE	18.00 BGM
WARD PRIMATES	24.00 BGM
WARD SMALL CAT &	25.00 BGM
WARD SMALL CARNIVORES	25.00 BGM
WARD BLOTH BEAR	42.00 BGM
WARD LARGE CAT	48.00 BGM

PROJECT
ZOOLOGICAL PARK & RESCUE CENTER
MUKUNDPUR, DISTRICT- SATNA M.P.

DRAWING TITLE:-
VETERINARY HOSPITAL
CAMPUS

DATE:- 01.10.2013	SCALE:- 1:	DRAWING No. ZRC/VET/1-R1
-----------------------------	----------------------	------------------------------------

CLIENT:-
DIVISIONAL FOREST OFFICE
SATNA M.P.

Signature:- 	Signature:- 	Signature:-
ACF, SATNA	DFO, SATNA	DCF, REWA

CONSULTANT:-
ENVIRONMENTAL PLANNING &
COORDINATION ORGANISATION
(EPCO)
 E5, PARYAVARAN PARISAR, ARERA COLONY, BHOPAL MP
 Phone: +91 755 2466859, 2466970, Fax: +91 755 2462136
 E-mail: epcobpl@sancharnet.in
For Ashraya Consultancy
AND
AASHRAYA CONSULTANCY
 Proprietor
 7A, Sector-B, Chenakypuri, Chunarua, Bhopal, M.P.
 Phone:- 09881296064, Email-aashrayacon@gmail.com

This drawing is the property of consultant and shall not be reproduced in any manner without their written permission.
 All dimensions shall be checked and correlated with the relevant architectural, structural and other service drawings. Any ambiguity, discrepancy or omission shall be brought to the notice of the consultant immediately before commencing the work.

