



जहाँ है हरियाली।
वहाँ है खुशहाली।।



सत्यमेव जयते

GOVERNMENT OF INDIA
MINISTRY OF ENVIRONMENT & FORESTS

Central Zoo Authority

166 278



Kind Attn: Dr. Anil Kumar

THROUGH FAX

F. No. 19-58/93-CZA(190)(Vol. III)(M)/1780

DATE: 17.10.2012

To

The Additional Principal Chief Conservator of Forests (WL)
Government of Manipur,
Imphal.

BY FAX
31/10/12

Sub:- Designs for the construction of Leopard and Bear enclosure at Manipur Zoological Garden, Imphal and Master (layout) Plan of the Zoo.

Ref:- Your office letter No. 5/4/2006-WL(pt.) dated 12.09.2012.

Sir,

Reference is invited to the above cited correspondence.

The designs for the construction of Leopard and Bear enclosure at Manipur Zoological Garden, Imphal and Master (layout) Plan of the Zoo were placed before the Expert Group of Zoo Designing Meeting held on 20th September 2012. The members scrutinized the designs and Master (layout) Plan and following observations were made:-

Enclosures

(i) Construction of Leopard enclosure

The design was scrutinized and approved subject to the following conditions:-

- There should be four feeding and retiring cells.
- The kraal should be shifted away from the visitor's area.
- The total height of the vertical fence should be kept 5 mt. and overhang should be at 60 degree angle of 1.5 meter wide.
- The overhang should use the MS sheet only instead of chain-link fence.
- No iron plate should be used on vertical fence.
- The chain-link fence should be fixed on the inner side of the fence.
- The chain-link fence should be of 5cm x 5cm x 10 gauge.

....2/-

166277

-2-

(ii) Construction of Himalayan Black Bear enclosure

The design was scrutinized and approved subject to the following conditions:-

- (a) There should be four feeding and retiring cells.
- (b) The size of the kraal should be of 10meterx5.5 meter.
- (c) The viewer side should only have moat as prescribed by the Central Zoo Authority rest of the area should have a naturalistic wall of 3 meter high instead of chain-link fence.
- (d) The wall should be screened with small shrubs and climbers.

Master (layout) Plan

The layout plan was scrutinized and not approved as the zoo authorities has not complied with the observations communicated previously. However following observations were made in addition:-

- (a) The size of the animal enclosures proposed should be inconformity of the size as prescribed by the Central Zoo Authority.
- (b) The enclosure number 13 & 14 to be combined to house Hornbill.
- (c) The enclosure number 15 should be left as a green area.
- (d) The enclosure number 16 & 17 should be used for keeping Hume's pheasant.
- (e) The enclosure number 18 should be used green belt.
- (f) The enclosure number 19 & 20 to be modified to house Kalij pheasant.
- (g) The enclosure number 21 should house Peafowl only.
- (h) The enclosure number 27 should house Burmese pheasant.
- (i) The enclosure number 29 should house Emu.
- (j) The enclosure number 31 & 32 to be combined to house Wild boar.
- (k) The enclosure number 35 & 37 to be combined to provide suitable area for housing Hawks.
- (l) Old primate enclosure to be re done and its area should be increased to accommodate any three primate species.
- (m) If there are any excess Rhesus macaques in the zoo these should be shifted to the rescue centre area.
- (n) The area earmarked at S. No. 49 & 50 for gifts and interpretation centre should be converted into inpatient house. It should be kept as off-display so that the whole area of the hospital shall become operational.
- (o) The enclosure number 46 at present have 12 numbers of cells, the area should be redone and efforts should be made to increase its area and width to house Slow loris, Hog badger, Toddy cat and Civet cat.

....3/-

166
278

Breeding enclosure for Sangai

The design was approved subject to the following conditions:-

- (a) The detailed conservation breeding programme for Sangai should be submitted in the prescribed proforma of the Central Zoo Authority. The proposal should include provision of transferring of animals to the other zoos.
- (b) The feeding cells should be kept along with periphery of the enclosure so that the keeper does not have to enter through the paddock.

Yours faithfully,



(B. S. Bonal)
Member Secretary

Copy to the Chief Wildlife Warden, Government of Manipur, Imphal for favour of information & necessary action.



(B. S. Bonal)
Member Secretary

Design of proposed construction of Bear Enclosure at Manipur Zoological Garden.

166

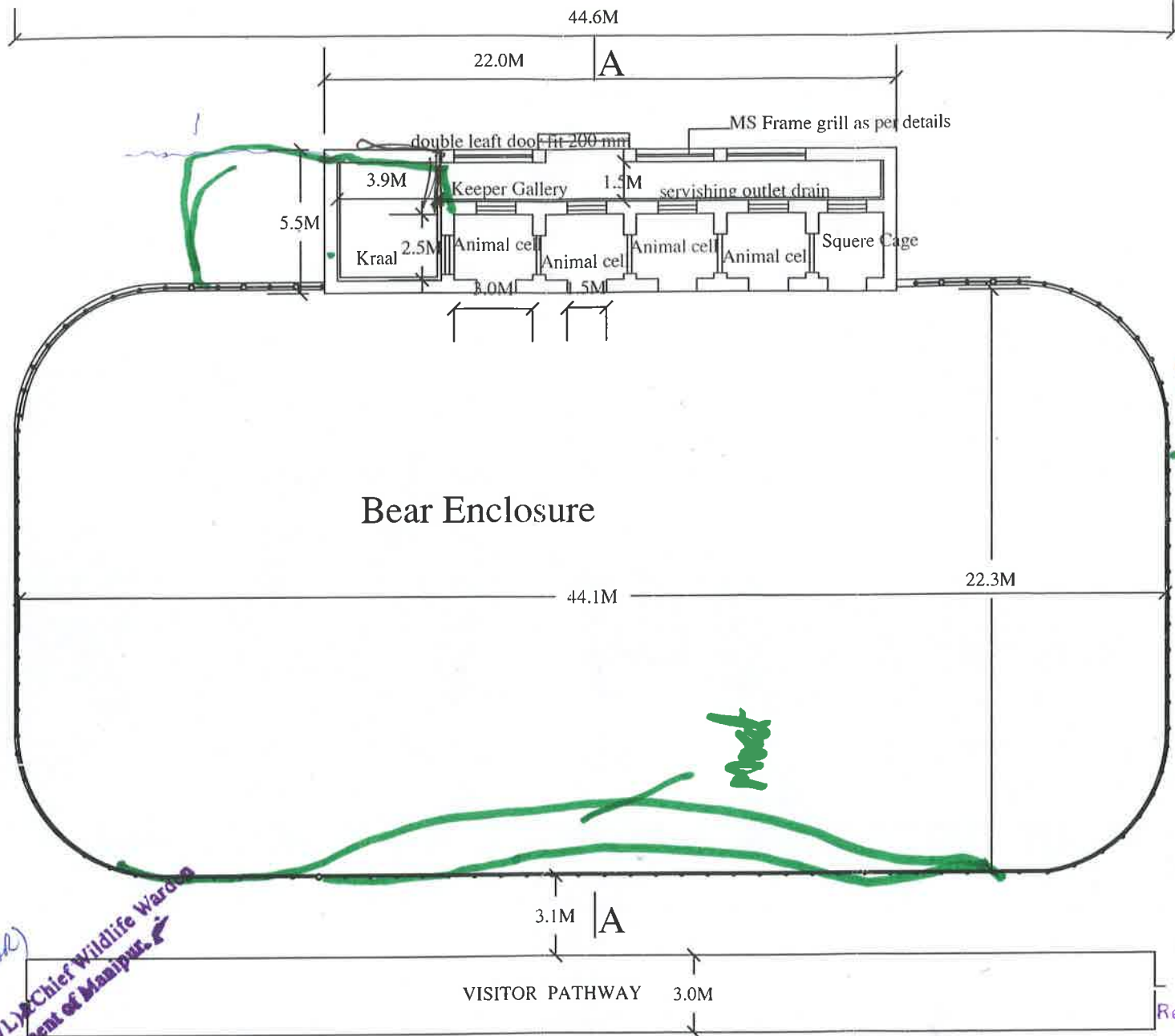

Wall (Naturalistic)
3 mt hight.

(H. SHANTIKUMAR SINGH)
Manipur Zoo
Govt. of Manipur

Dr. Anil Kumar
Addl. PCCF (WL) Chief Wildlife Warden
Government of Manipur

Registered Architect
Mr. Arifam Joychandra Sharma
B. Arch. B. Niba
Regd. No. CIA 0519407 New Delhi

PLAN Scale 1:100

Design of proposed construction of Bear Enclosure at Manipur Zoological Garden.

166

Providing and fixing Iron sheet @60 angle iron post

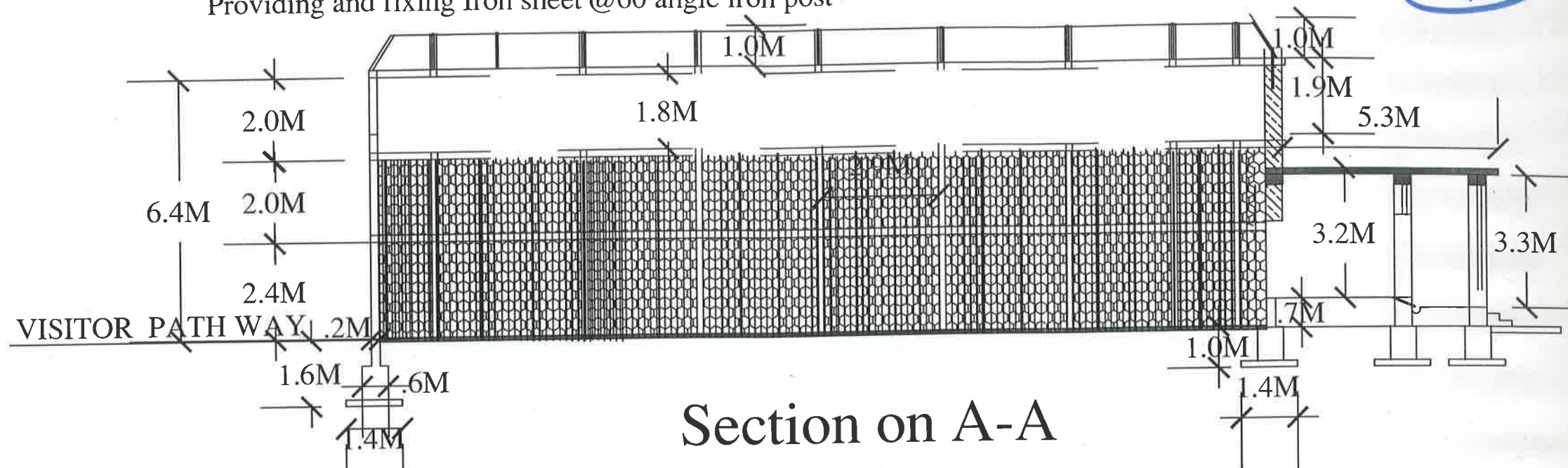

Section on A-A

Providing and fixing Iron sheet @60 angle iron post

- Note -
- Post Angle iron post @ .15m c/c
 - Providing horizontal belt @2m c/c 4 nos
 - Providing plain iron sheet at 60 degree angle toward encloser
 - Providing plain iron sheet 2m downward from the top of angle iron post,
 - Providing chain link wire mesh outside the iron horizontal bars.

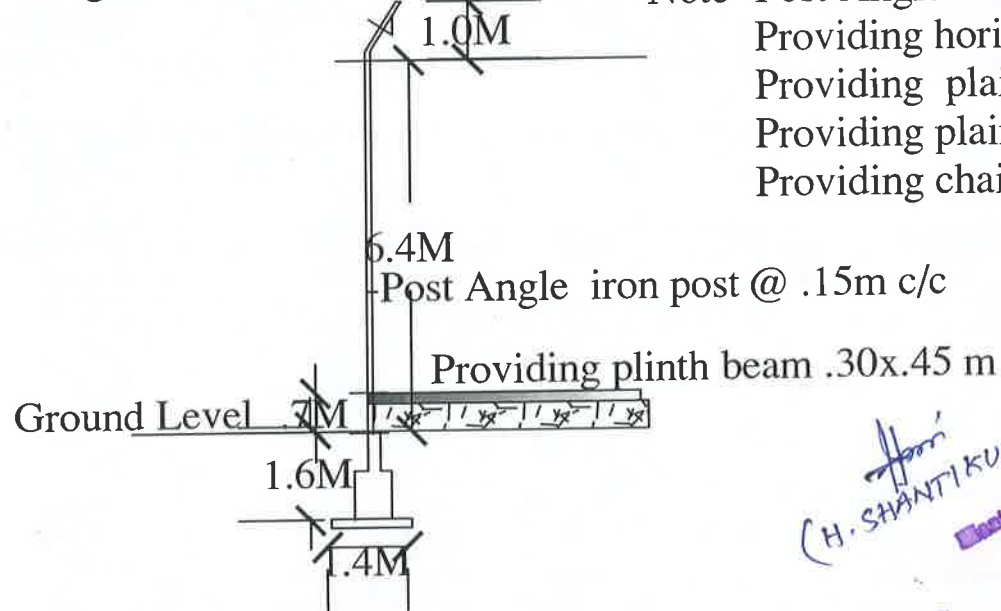

(H. SHANTIKUMAR SINGH)
Director
Manipur Zoological Garden
Govt. of Manipur

(DR ANIL KUMAR)
Addl. PCCF (WL) & Chief Wildlife Warden
Government of Manipur

Registered Architect
Mr. Aribam Jovchandra Sharma
B. Arch Bon ba
Regd. No. C/A 85/9407 New Delhi

166

Design of proposed construction of Bear Enclosure at Manipur Zoological Garden.

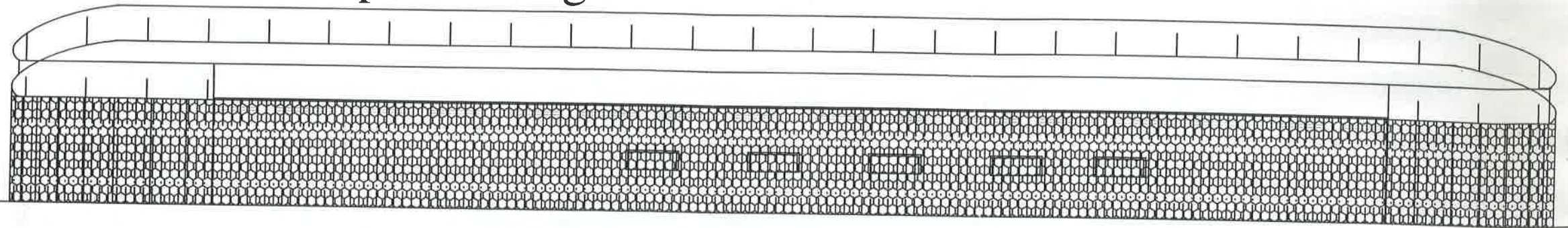

Front Elevation

H.S.
(H. SHANTI KUMAR SINGH)
Director
Manipur Zoological Garden
Govt. of Manipur

ANIZ
(DR ANIZ KUMAR)
Addl. PCCE (WL) & Chief Wildlife Warden
Government of Manipur

JS Sharma
Registered Architect
Mr. Aribam Joychandra Sharma
B. Arch B - bay
Regd. No. CIA - 5 1907 New Delhi