



जहाँ है हरियाली।  
वहाँ है खुशहाली।।



163



GOVERNMENT OF INDIA  
MINISTRY OF ENVIRONMENT & FORESTS  
**Central Zoo Authority**

F. No. 19-45/92-CZA(328)(Vol. VII)(M) | 5157

DATE: 25.06.2014

To

The Member Secretary  
West Bengal Zoo Authority,  
2, Alipore Road,  
Kolkata – 700 027 (West Bengal).

**Sub:- Designs for the construction of Leopard enclosure at Zoological Garden, Alipore, Kolkata.**

Sir,

Reference is invited to your letter No. WBZA/D3/24 dated 28.04.2014.

The designs for the construction of Leopard enclosure at Zoological Garden, Alipore was placed before the members of the Expert Group on Zoo Designing of the Central Zoo Authority in its meeting held on 5<sup>th</sup> June, 2014.

The design was recommended for approval subject to the compliance of observations made in the Expert Group in its meeting held on 30<sup>th</sup> October, 2013 conveyed vide this office letter No. 19-45/92-CZA(328)(Vol. VII)(M)/3850 dated 19.11.2013. Therefore, please apprise this office accordingly.

Yours faithfully,  
sd/-  
(B. S. Bonal)  
Member Secretary

Copy to the Director, Zoological Garden, Alipore, Kolkata for favour of information and necessary action.

  
(Inder Dhamija)  
DIG (Hqr.)

# PROPOSED PLAN OF LEOPARD & JAGUAR ENCLOSURE AT ALIPORE ZOO

163

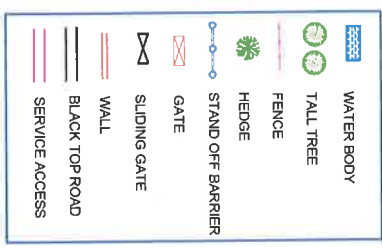

DRAWN BY:-  
BITHI KAR  
ASSISTANT DESIGNER  
WBZA

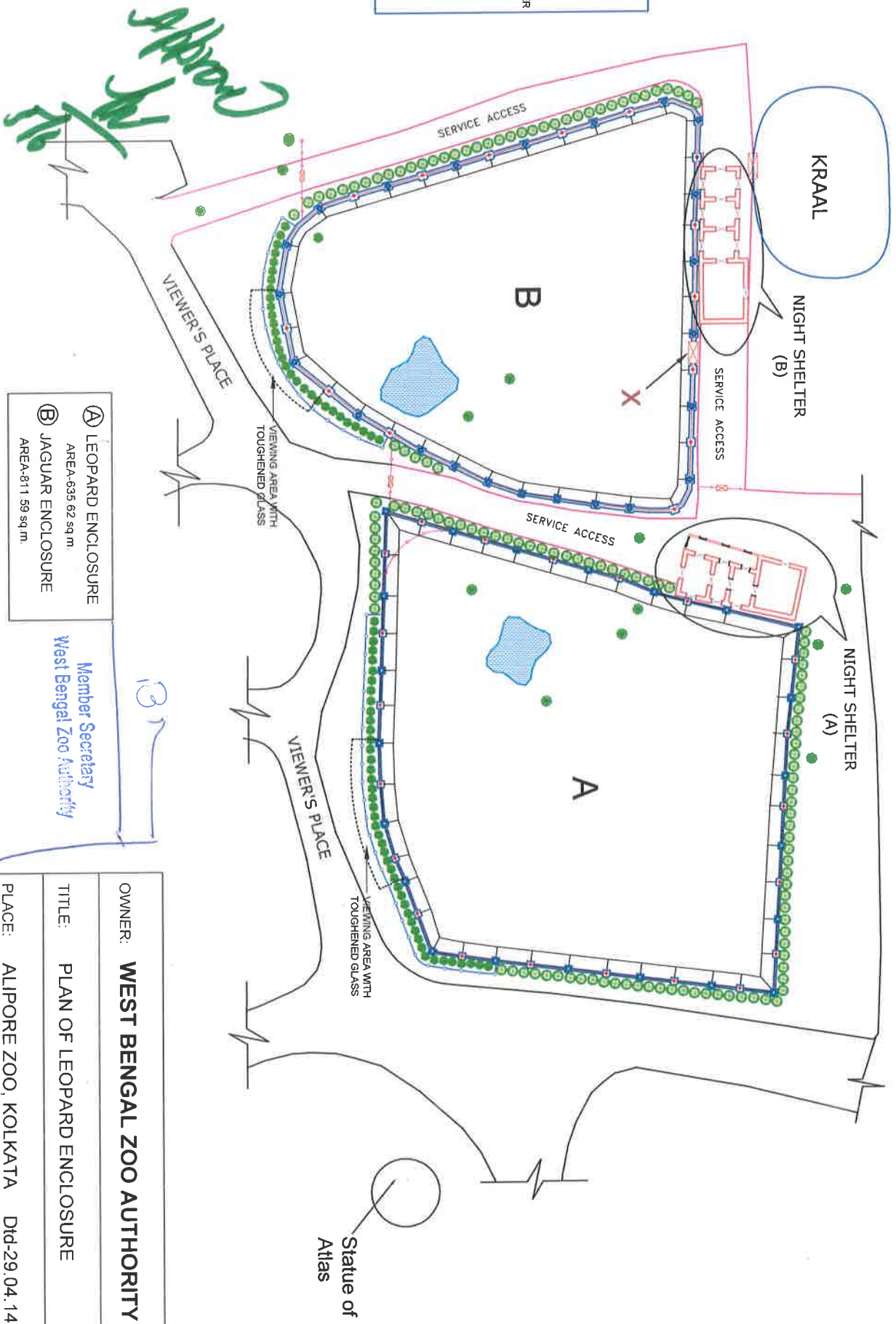

- Ⓐ LEOPARD ENCLOSURE  
AREA-635 62 sq m
- Ⓑ JAGUAR ENCLOSURE  
AREA-811 59 sq m

Member Secretary  
West Bengal Zoo Authority

OWNER:	<b>WEST BENGAL ZOO AUTHORITY</b>
TITLE:	PLAN OF LEOPARD ENCLOSURE
PLACE:	ALIPORE ZOO, KOLKATA
	Dtd-29.04.14

# TYPICAL SIDE ELEVATION OF VIEWING AREA

163

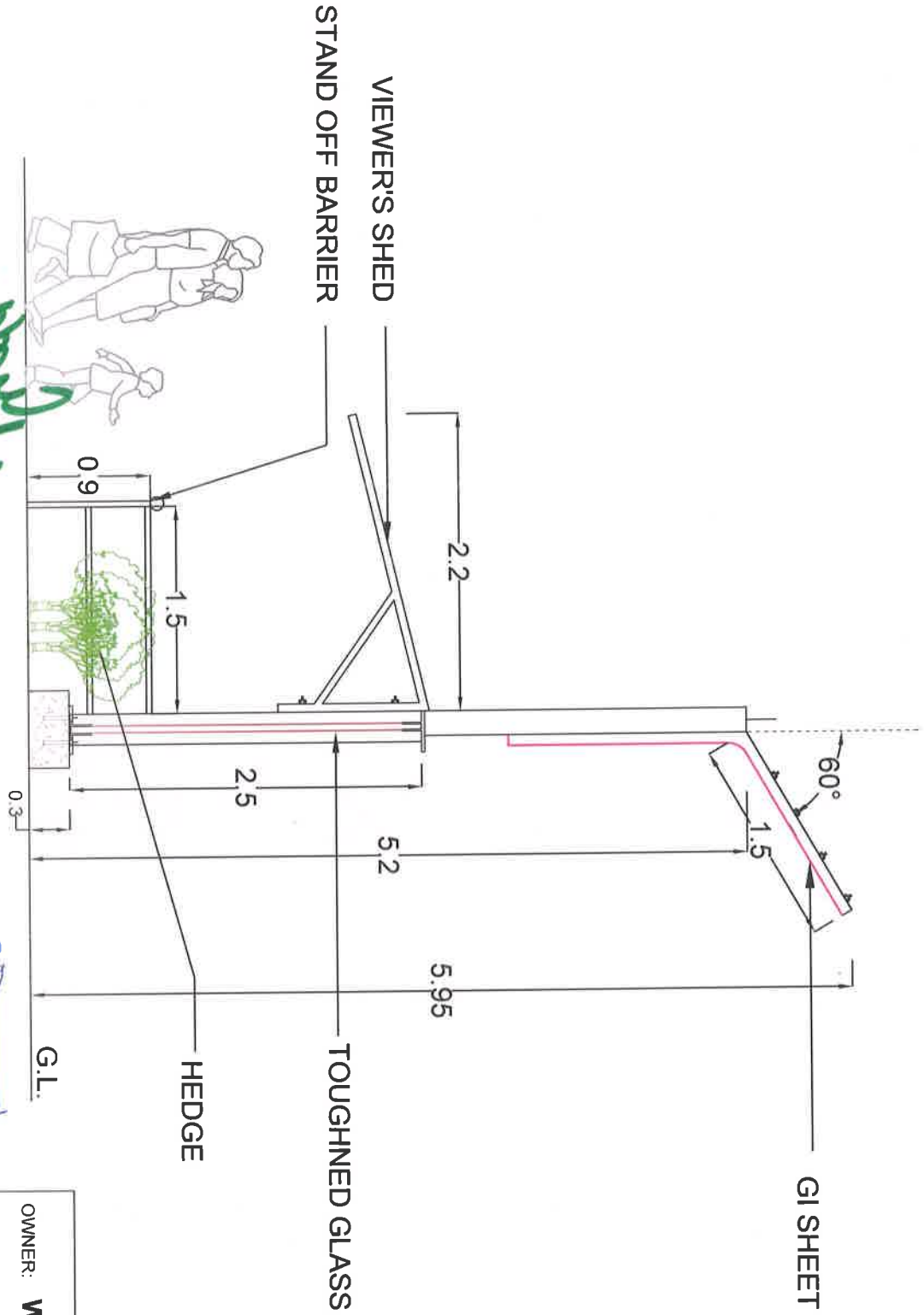

DRAWN BY:-  
BITHI KAR  
ASSISTANT DESIGNER  
WBZA

*Approved by Mr. Kib*

*Member Secretary*  
West Bengal Zoo Authority

OWNER:	<b>WEST BENGAL ZOO AUTHORITY</b>
TITLE:	SIDE ELEVATION OF VIEWING AREA
PLACE:	ALIPORE ZOO, KOLKATA

SCALE - 1:100  
ALL DIMENSIONS ARE IN MT.

163

# JAGUAR ENCLOSURE OF ALIPORE ZOO

## PLAN OF NIGHT SHELTER (B)

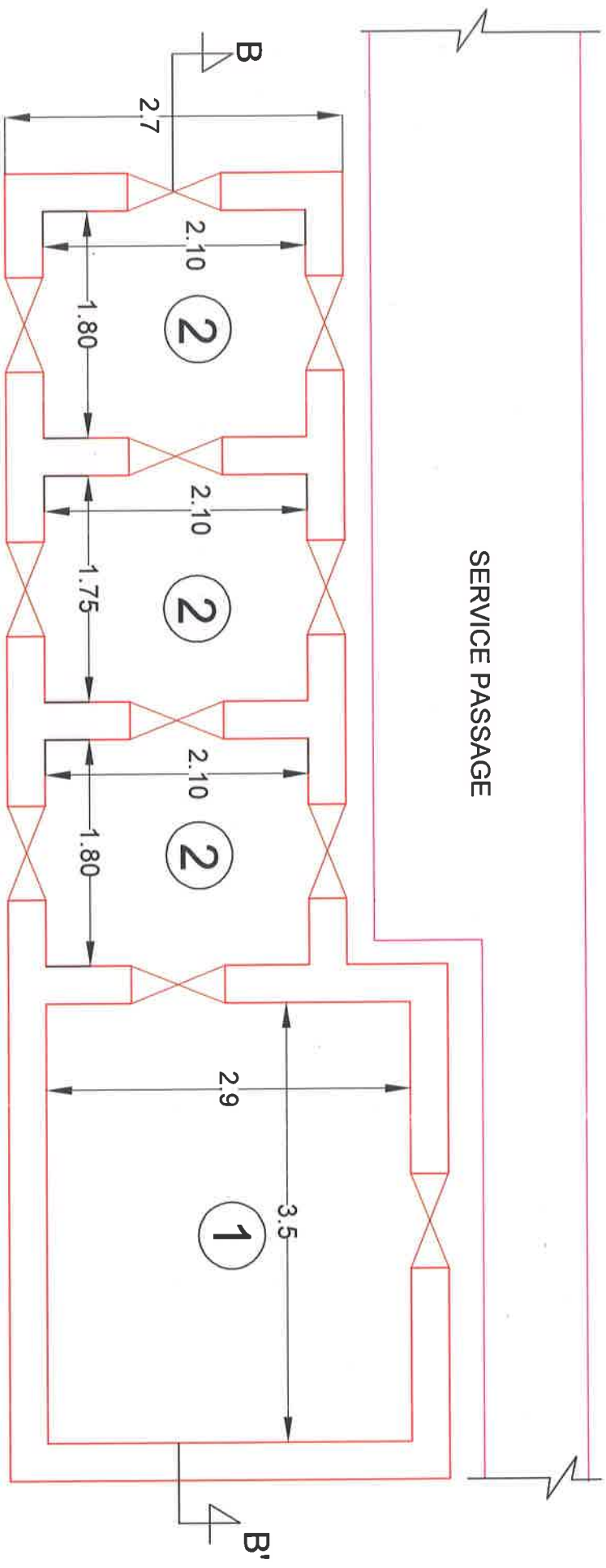

SCALE - 1:100  
ALL DIMENSIONS ARE IN MT.

*Handwritten signature in green ink.*

DRAWN BY:-  
BITHI KAR  
ASSISTANT DESIGNER  
WBZA

SLIDING GATE (0.75mt. X 1.1 mt.)

① SQUEEZE CAGE

② NIGHT SHELTER

Member Secretary  
West Bengal Zoo Authority

OWNER:	WEST BENGAL ZOO AUTHORITY
TITLE:	PLAN OF NIGHT SHELTER (B)
PLACE:	ALIPORE ZOO, KOLKATA

163

# JAGUAR ENCLOSURE OF ALIPORE ZOO

## SECTION OF NIGHT SHELTER (B)

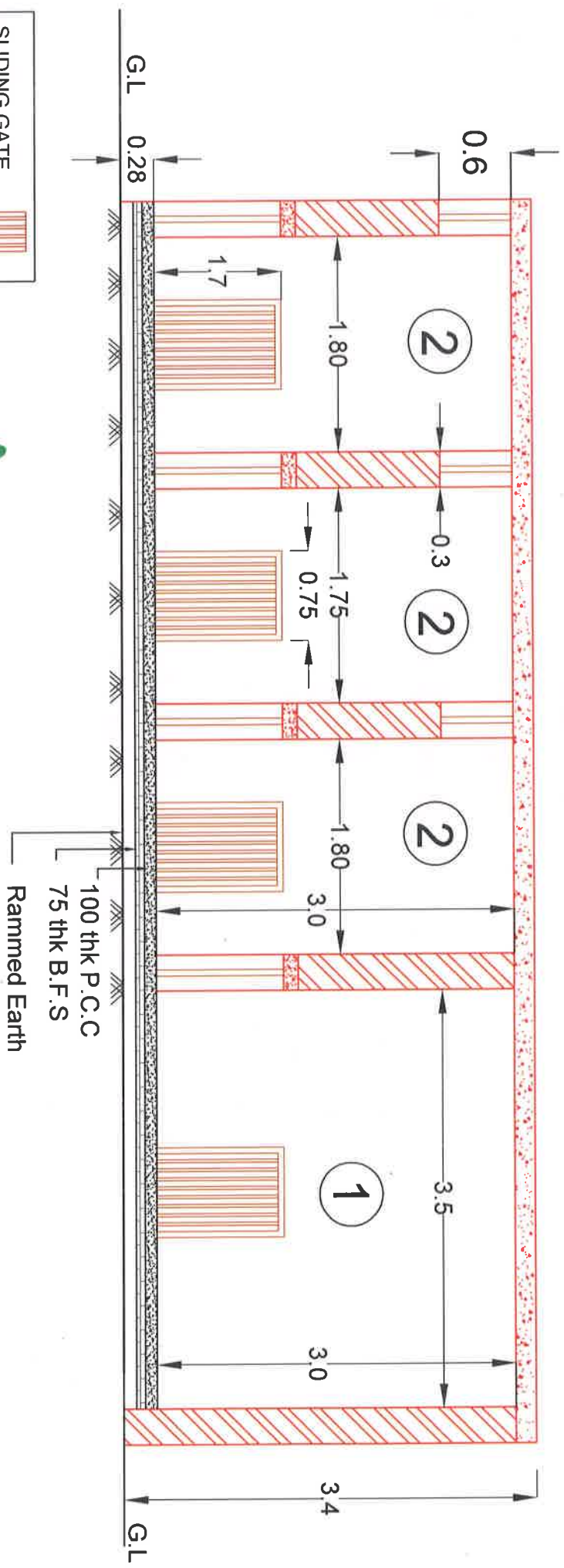

- SLIDING GATE
- ① SQUEEZE CAGE
  - ② NIGHT SHELTER

*Approved*

*MBZA*

SECTION AT B-B' OF NIGHT SHELTER (B)

Member Secretary  
West Bengal Zoo Authority

OWNER: WEST BENGAL ZOO AUTHORITY

TITLE: SECTION PLAN OF NIGHT SHELTER (B)

PLACE: ALIPORE ZOO, KOLKATA

DRAWN BY:-  
BITHI KAR  
ASSISTANT DESIGNER  
MBZA

SCALE - 1:100

ALL DIMENSIONS ARE IN MT.