

16

LAYOUT PLAN FOR ZOOLOGICAL PARK & RESCUE CENTER AT MUKUNDPUR, DISTRICT- SATNA M.P.

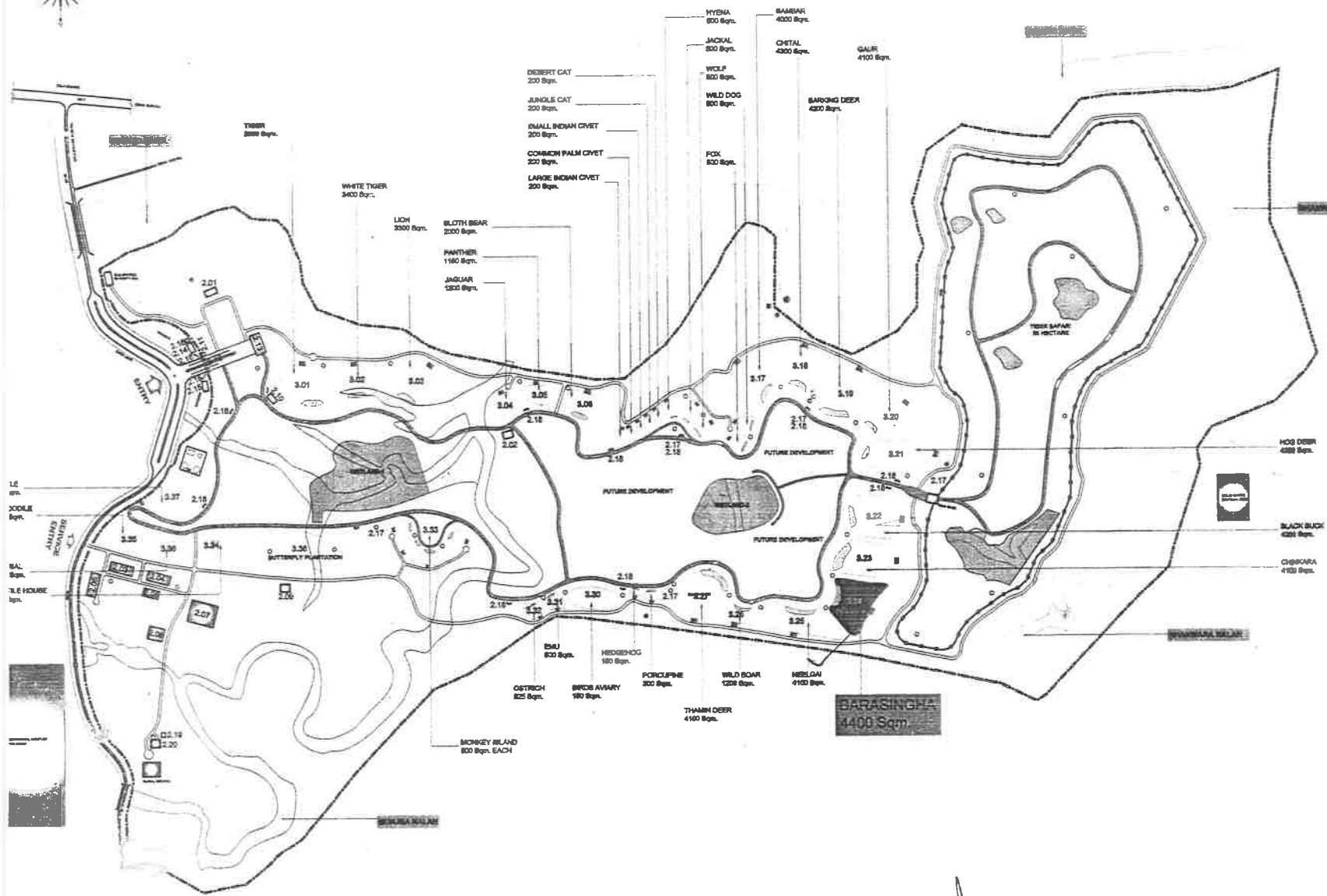

LEGEND -

BY ROOM

| | |
|---------------|------------|
| VIEWER'S LANE | 570.00 SQM |
| SERVICE LANE | 370.00 SQM |

ENCLOSURES

| | |
|---------------------------------|-------------|
| 01 DIRECTOR'S OFFICE & ATM BLDG | 160.00 SQM |
| 02 SUPERVISOR'S OFFICE | 180.00 SQM |
| 03 FEED STAFF | 480.00 SQM |
| 04 VETERINARY HOSPITAL | 480.00 SQM |
| 05 FOOD STORE | 710.00 SQM |
| 06 WORK SHOP | 460.00 SQM |
| 07 RESCUE CENTER | 1500.00 SQM |
| 08 QUARANTINE | 300.00 SQM |
| 09 SLAUGHTER HOUSE | 100.00 SQM |
| 10 BATTERY OPERATED DE-HOLE | 120.00 SQM |
| 11 SECURITY ROOM | 24.00 SQM |
| 12 TOILET MENS | 20.00 SQM |
| 13 WATERMETER ROOM CENTER | 400.00 SQM |
| 14 SOLARISH SHOP | 120.00 SQM |
| 15 CAPTURA | 120.00 SQM |
| 16 HOUSE | 18.00 SQM |
| 17 WATER POINT & TOILET | 25.00 SQM |
| 18 COVERED BYTOUT FOR VISITORS | 30.00 SQM |
| 19 POSTOFFICE | 40.00 SQM |

ENCLOSURES

| | |
|------------------------|-------------|
| 201 TIGER | 2000.00 SQM |
| 202 WHITE TIGER | 3400.00 SQM |
| 203 LION | 3000.00 SQM |
| 204 JAGUAR | 1200.00 SQM |
| 205 PANTHER | 1500.00 SQM |
| 206 SLOTH BEAR | 2000.00 SQM |
| 207 DESERT CAT | 200.00 SQM |
| 208 JUNGLE CAT | 200.00 SQM |
| 209 SMALL INDIAN CIVET | 200.00 SQM |
| 210 COMMON PALM CIVET | 200.00 SQM |
| 211 LARGE INDIAN CIVET | 200.00 SQM |
| 212 WILD DOG | 800.00 SQM |
| 213 FOX | 800.00 SQM |
| 214 JACKAL | 800.00 SQM |
| 215 WOLF | 800.00 SQM |
| 216 HYENA | 800.00 SQM |
| 217 SAMBAR | 4400.00 SQM |
| 218 CHITAL | 4000.00 SQM |
| 219 BARKING DEER | 4000.00 SQM |
| 220 GAUR | 4100.00 SQM |
| 221 HOG DEER | 4000.00 SQM |
| 222 BLACK BUCK | 4000.00 SQM |
| 223 CHINKARA | 4100.00 SQM |
| 224 BARASINGHA | 4400.00 SQM |
| 225 MUSK DEER | 1200.00 SQM |
| 226 SAMBAR | 4400.00 SQM |
| 227 THAMIR DEER | 4100.00 SQM |
| 228 PORCUPINE | 300.00 SQM |
| 229 HEDGEHOG | 180.00 SQM |
| 230 BIRD'S AVIARY | 180.00 SQM |
| 231 OSTRICH | 825.00 SQM |
| 232 MONKEY | 800.00 SQM |
| 233 REPTILE HOUSE | 700.00 SQM |
| 234 CHINKARA | 4100.00 SQM |
| 235 CHINKARA | 4100.00 SQM |
| 236 CHINKARA | 4100.00 SQM |
| 237 CHINKARA | 4100.00 SQM |
| 238 CHINKARA | 4100.00 SQM |
| 239 BUTTERFLY PARK | 880.00 SQM |

LEGEND -

| | |
|--------------------------|---|
| WATER WELL | ⊙ |
| PUMP HOUSE | ⊕ |
| CARETAKER | ⊗ |
| WATER POINT FOR VISITORS | ⊖ |
| FIRE HYDRANT | ⊘ |
| TUBE WELL | ⊙ |

PROJECT
ZOOLOGICAL PARK & RESCUE CENTER
MUKUNDPUR, DISTRICT- SATNA M.P.

DRAWING TITLE:-
KEY PLAN :- ENCLOSURES
BARASINGHA

| | | |
|-----------------------------|----------------|--------------------|
| DATE:- 15.02.2013 | SCALE:- | DRAWING No. |
|-----------------------------|----------------|--------------------|

CLIENT:-
DIVISIONAL FOREST OFFICE
SATNA M.P.

Signature: _____
DIRECTOR
ZOO & RESCUE CENTER
MUKUNDPUR, SATNA M.P.

वन संरक्षक
वन संरक्षक, सतना

मुख्य वन संरक्षक
श्रीवाक्का-सीवा (मउप्रओ)

CONSULTANT:-
AASHRAYA CONSULTANCY

7A, Sector-8, Chanakya-puri, Chamabhatti, Bhopal M.P.
Phone:- 06991290654, Email:-aashrayacon@gmail.com

This drawing is the property of consultant and shall not be reproduced in any manner without their written permission.

16

LAYOUT PLAN FOR ZOOLOGICAL PARK & RESCUE CENTER AT MUKUNDPUR, DISTRICT- SATNA M.P.

SCALE:- 1:500

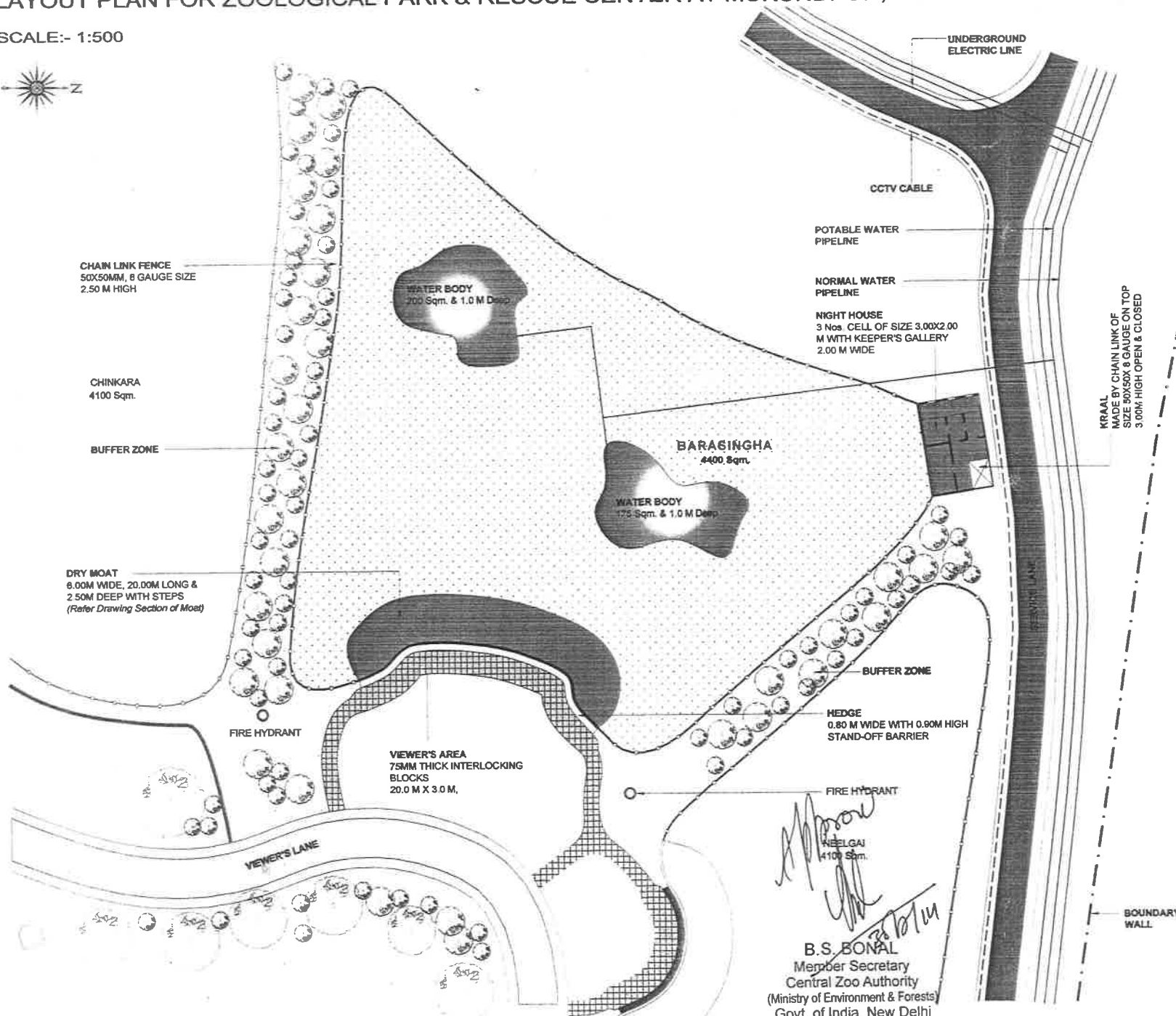

- NOTE:-
01. ARENA (CHAIN LINK FENCE) 50X50MM SIZE 8 GAUGE 2.50 M HIGH
 02. NIGHT HOUSE 3 Nos. CELL OF SIZE 3.00X2.00 M WITH KEEPER'S GALLERY 2.00 M WIDE AT 0.60M HIGH FROM GROUND LEVEL.
 03. KRAAL MADE BY CHAIN LINK OF SIZE 50X50X 8 GAUGE ON TOP 3.00M HIGH OPEN & COVERED 26.00 Sqm AREA
 04. DRY MOAT 6.00M WIDE 20.00M LONG & 2.50M DEEP WITH STEPS
 05. VIEWER'S AREA 75MM THICK INTERLOCKING BLOCKS ON PAVEMENT 20.0 M X 3.0 M
 06. WATER BODIES 2 Nos. 5.00 Sqm 1M AREA & 0.30 M DEEP

PROJECT
ZOOLOGICAL PARK & RESCUE CENTER
MUKUNDPUR, DISTRICT- SATNA M.P.

DRAWING TITLE:-
ENCLOSURE
BARASINGHA

| | | |
|----------------------|---------|-------------|
| DATE:- 05.07.2014 | SCALE:- | DRAWING No. |
|----------------------|---------|-------------|

CLIENT:-
DIVISIONAL FOREST OFFICE
SATNA M.P.

Signature:-
DIRECTOR
ZOO & RESCUE CENTER
MUKUNDPUR, (SATNA) M.P.

Signature:-
वन संरक्षक
वन प्रभार, सतना

Signature:-
मुख्य वन संरक्षक
श्रीवा कुलकर्णी (202202)

CONSULTANT:-
ENVIRONMENTAL PLANNING & COORDINATION ORGANISATION (EPCO)

EE. PARYAVARAN PARISAR, ARERA COLONY, BHOPAL MP
Phone:- +91 755 248855, 2488970, Fax: +91 755 2482136
E-mail: epcopk@sanchemel.in

AND
AASHRAYA CONSULTANCY
7A, Sector-B, Chanakya-puri, Chunaribhatti, Bhopal M.P.
Phone:- 09981296064, Email: aashrayacon@gmail.com

The drawing is the property of consultant and shall not be reproduced in any manner without their written permission.
All dimensions shall be checked and corrected with the relevant architectural, structural and other service drawings. Any ambiguity, discrepancy or omission shall be brought to the notice of the consultant immediately before commencing the work.

B.S. BONSAL
Member Secretary
Central Zoo Authority
(Ministry of Environment & Forests)
Govt. of India, New Delhi

16

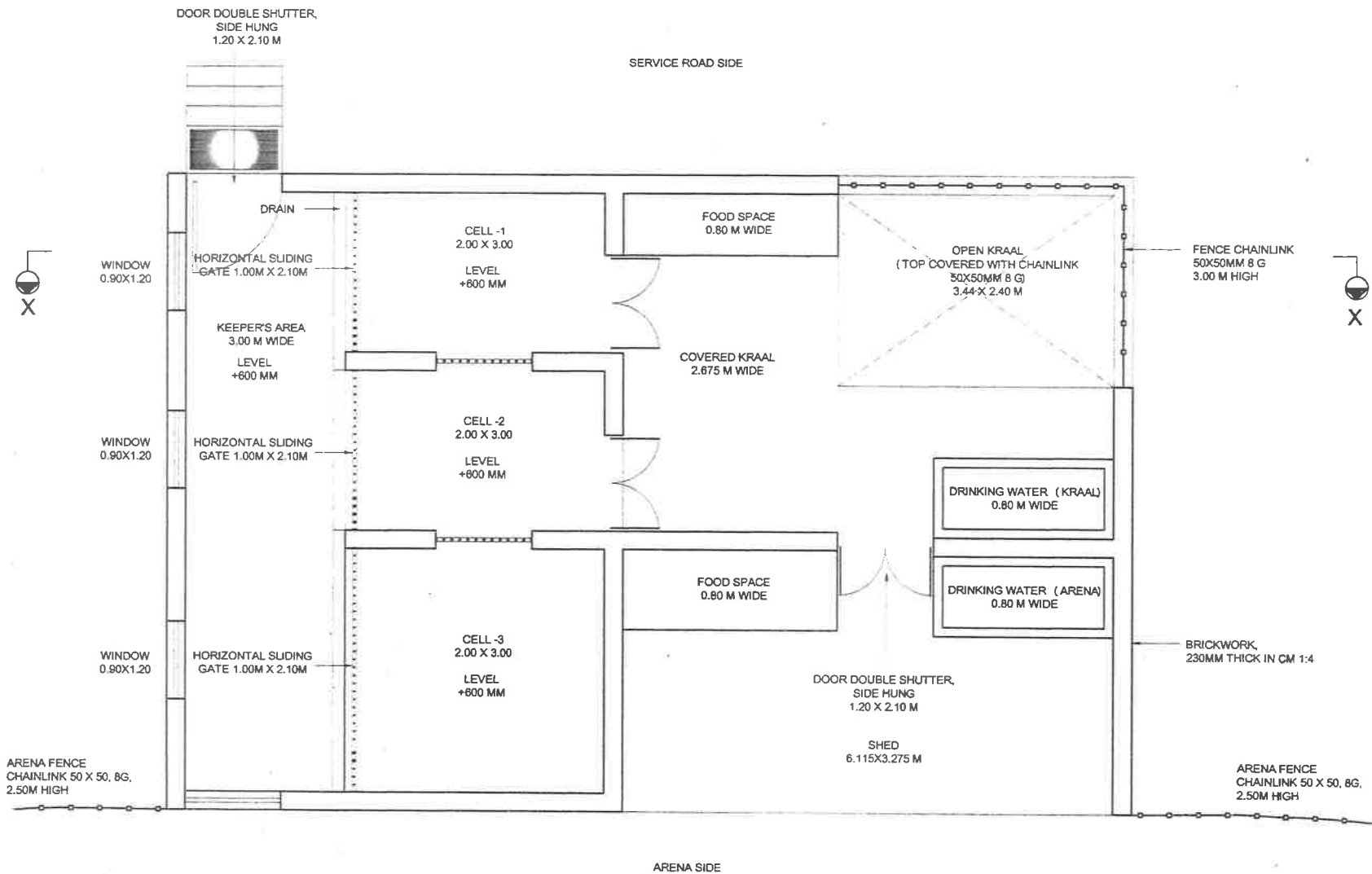

PLAN NIGHT HOUSE

NOTE: ALL THE GATES OF CELLS ARE HORIZONTAL SLIDE GATE HAVING SIZE 1.00M X 2.10M

PROJECT
ZOOLOGICAL PARK & RESCUE CENTER
MUKUNDPUR, DISTRICT- SATNA M.P.

DRAWING TITLE:-
NIGHT HOUSE (PLAN)
HERBIVORES
BARASINGA

DATE:- 05.07.2014 SCALE:- 1:1 DRAWING No

CLIENT:-
DIVISIONAL FOREST OFFICE
SATNA M.P.

Signature -

DIRECTOR
ZOO & RESCUE CENTER
MUKUNDPUR, (SATNA) M.P.

Signature -

प्र.सं.सहायक
द.क.सं.सहायक, सतना

Signature -

CONSULTANT:-
ENVIRONMENTAL PLANNING &
COORDINATION ORGANISATION
(EPCO)

E5 PARYAVARAN PARISAR, ARERA COLONY, BHOPAL MP
Phone - +91 755 2466559, 2466970, Fax: +91 755 2462138
E-mail: epcobpl@sanchamail.in

AND
AASHRAYA CONSULTANCY
7A, Sector-B, Chanakyaपुर, Chusebhatti, Bhopal M.P.
Phone - 09961296004, Email- aashrayacon@gmail.com

This drawing is the property of consultant and shall not be reproduced in any manner without their written permission.
All dimensions shall be checked and correlated with the relevant architectural, structural and other service drawings. Any ambiguity, discrepancy or omission shall be brought to the notice of the consultant immediately before commencing the work.

16

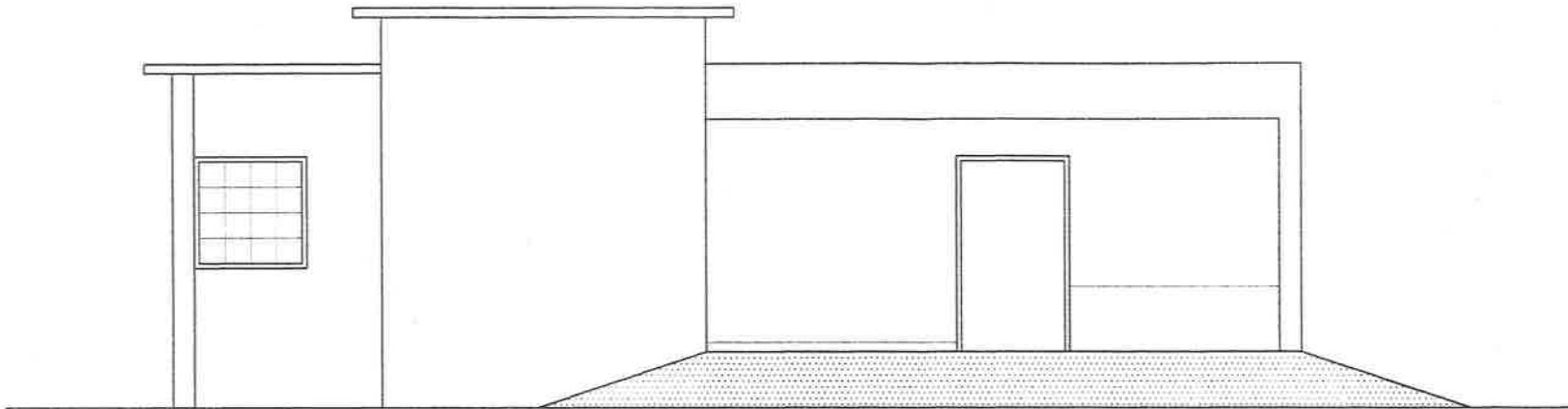

FRONT ELEVATION
NIGHT HOUSE

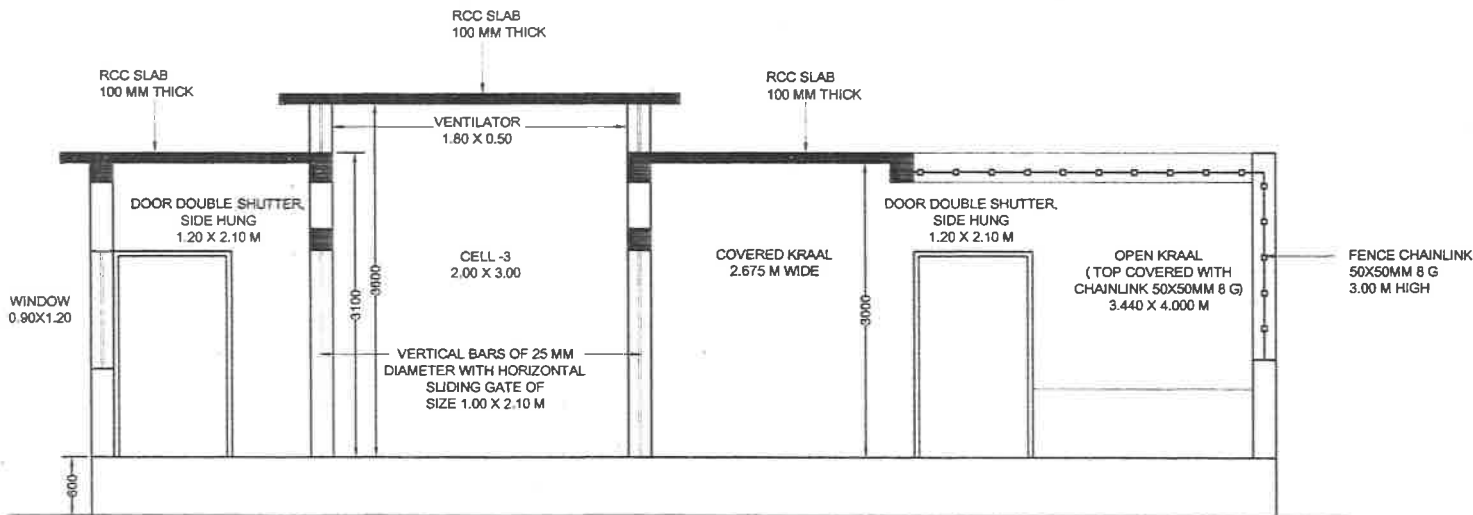

SECTION - XX
NIGHT HOUSE

NOTE:- ALL THE GATES OF CELLS ARE HORIZONTAL SLIDE GATE HAVING SIZE 1.00M X 2.10M.

PROJECT
ZOOLOGICAL PARK & RESCUE CENTER
MUKUNDPUR, DISTRICT- SATNA M.P.

DRAWING TITLE:-
NIGHT HOUSE (ELEVATION)
HERBIVORES
BARASINGA

DATE:- 05.07.2014 SCALE:- 1:1 DRAWING No

CLIENT:-
DIVISIONAL FOREST OFFICE
SATNA M.P.

Signature: _____
Signature: _____
Signature: _____
DIRECTOR
ZOO & RESCUE CENTER
MUKUNDPUR, SATNA, M.P.

Signature: _____
वन संरक्षक
बबो खण्डल, सतना

Signature: _____
COPIES

CONSULTANT:-
ENVIRONMENTAL PLANNING &
COORDINATION ORGANISATION
(EPCO)

E5, PARYAVARAN PARISAR, ARERA COLONY, BHOPAL, MP
Phone: +91 755 2465859, 2466970, Fax: +91 755 2462136
E-mail: epcoepi@sanchiamet.na

AND 
AASHRAYA CONSULTANCY
7A, Sector-B, Chanakyaapuri, Chunarhat, Bhopal M.P.
Phone - 09951295054, Email - aashrayacon@gmail.com

This drawing is the property of consultant and shall not be reproduced in any manner without their written permission.
All dimensions shall be checked and correlated with the relevant architectural structural and other service drawings. Any ambiguity, discrepancy or omission shall be brought to the notice of the consultant immediately before commencing the work.

16

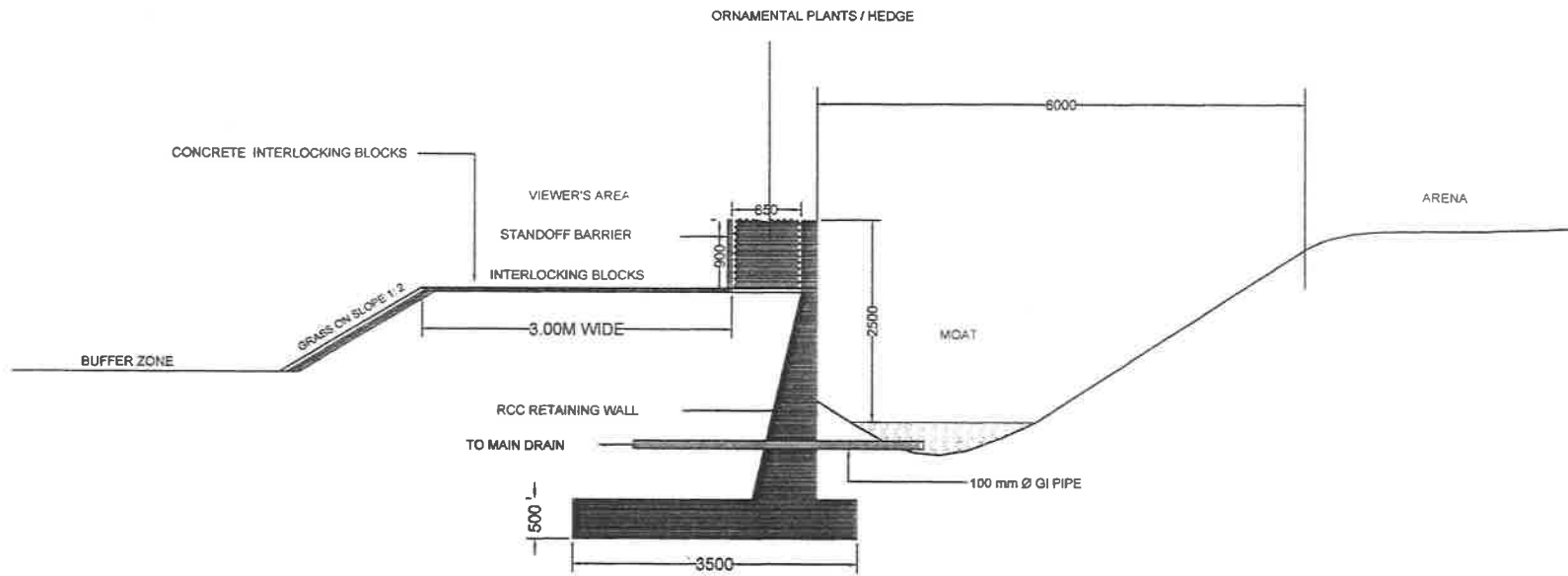

SECTION

PROJECT
 ZOOLOGICAL PARK & RESCUE CENTRE
 MUKUNDPUR, DISTRICT- SATNA M.P.

DRAWING TITLE:-
 SECTION OF MOAT
 HERBIVORES
 BARASINGA

DATE:- 12.05.2014 SCALE:- 1:1 DRAWING No.

CLIENT:-
 DIVISIONAL FOREST OFFICE
 SATNA M.P.

Signature:-

 DIVISIONAL FOREST OFFICER
 ZOOLOGICAL PARK CENTER
 MUKUNDPUR (SATNA) M.P.

Signature:-

 वन संरक्षक
 वन मण्डल, सतना

Signature:-

 मुख्य वन संरक्षक
 सीवा वृक्ष-सीवा (MOPRO)

CONSULTANT:-

 AASHRAYA CONSULTANCY
 7A, Sector-B, Chanakyaapuri, Chhatrapati Bhopali M.P.
 Phone:- 09661290564, Email - aashrayacon@gmail.com

This drawing is the property of consultant and shall not be reproduced in any manner without their written permission.
 All dimensions shall be checked and correlated with the relevant architectural, structural and other service drawings. Any ambiguity, discrepancy or omission shall be brought to the notice of the consultant immediately before commencing the work.