ALIPORE ZOO
PROPOSED ELEPHANT ENCLOSURE
LAYOUT PLAN
SHEET 3

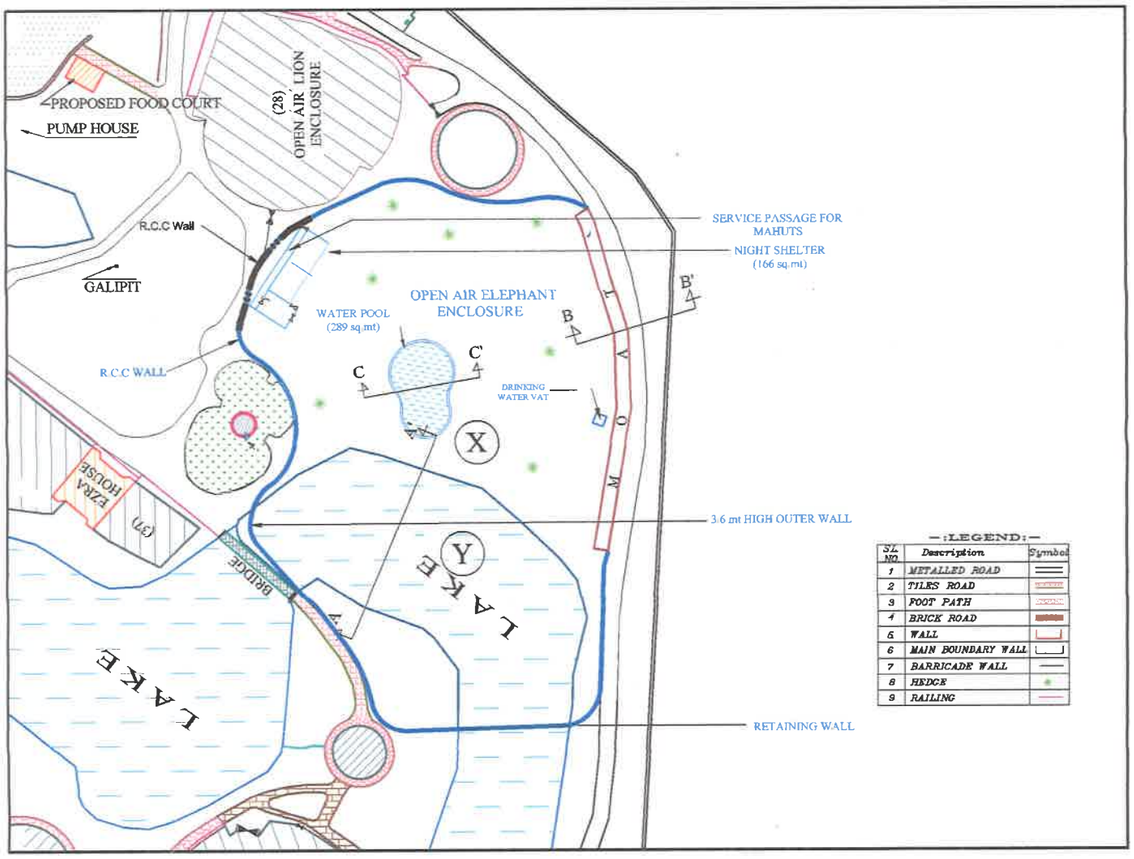

—:LEGEND:—

SL. NO.	Description	Symbol
1	METALLED ROAD	
2	TILES ROAD	
3	FOOT PATH	
4	BRICK ROAD	
5	WALL	
6	MAIN BOUNDARY WALL	
7	BARRICADE WALL	
8	HEDGE	
9	RAILING	

DRAWN BY:-
BITHI KAR
WBZA

N.B: LAND AREA MARKED X = 7524 sq.mt (0.7524 ha)
WATER BODY AREA MARKED Y = 3351 sq.mt (0.3351 ha)

TOTAL AREA OF THE PROPOSED ENCLOSURE - 1.08 HA.

OWNER:	WEST BENGAL ZOO AUTHORITY
TITLE:	PLAN OF ELEPHANT ENCLOSURE
PLACE:	ALIPORE ZOO, KOLKATA

Sk. Md. Saidul Haque
4/12/14

Chief Engineer
West Bengal Zoo Authority
Zoological Garden, Alipore,
Kolkata - 700 027

Member Secretary
West Bengal Zoo Authority

Approved as revised.
09/12/14
(52 Exp Gen Z.D.)

BSB
SKP
SCS
PET
SPB
AKM
APM
K.S.N.