



जहाँ है हरियाली ।
वहाँ है खुशहाली ॥



GOVERNMENT OF INDIA
MINISTRY OF ENVIRONMENT & FORESTS
Central Zoo Authority

144



By *[Signature]*

F. No. 19-256/93-CZA(193)(Vol. III)(M)/2437

DATE: 19.03.2013

To

The Chief Wildlife Warden
Government of Nagaland,
Dimapur (Nagaland).

Sub:- Proposed design for the construction of various enclosures at Nagaland Zoological Park, Rangapahar.

Ref:- Your letter No. CWL/Gen/42/1106 dated 26th February 2013.

Sir,

Reference is invited to the above cited correspondence.

The designs for the construction of various enclosures at Nagaland Zoological Park, Rangapahar was placed before the Meeting of the Expert Group on Zoo Designing of the Central Zoo Authority held on 1st March 2013.

The Members scrutinized the designs and following observations were made:-

1. Capped langur exhibit

The design was scrutinized and not approved, however the following observations were made:-

- (i) The moat width to be reduced and kept limited to viewing area and rest of the perimeter of the paddock should be covered by the chain-link mesh of 5 mt. high with MS plate of 1.5 meter wide and 60 degree angle.
- (ii) The viewing side may be shifted to the either to left or right side of the exhibit not opposite to feeding cells.

2. Tiger exhibit

The design was scrutinized and approved subject to the following modifications:-

- (i) The kraal should be kept outside the paddock area.
- (ii) There should be no store with the keeper's gallery, instead there can be provision for keepers wardrobe.
- (iii) The details of the animal house and night cells should be shown clearly and all dimensions should be readable.
- (iv) Cross-section of house should also be submitted.
- (v) Size of the sliding door should not be more than 75mm X 1m high.

...2/-

1244

TIGER EXHIBIT (LAYOUT PLAN)

RANGAPAHAR ZOOLOGICAL PARK

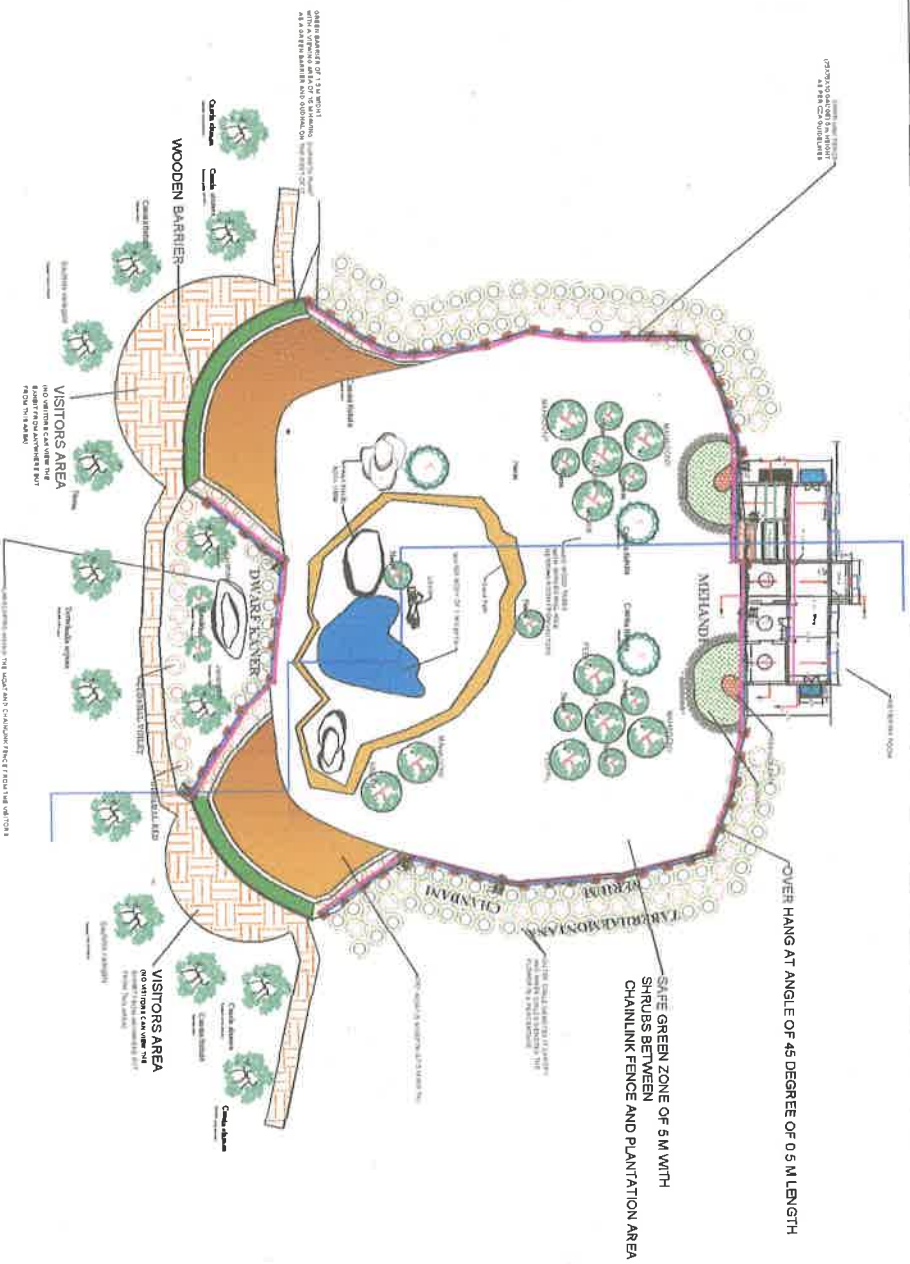

PLANTS NAME

	BAUNIA V. INDICA		MEHLAND
	CASIA INDICA		NEEL DULEN
	CASA SARKA		NEEL
	CHANDNI		THE PHALDARTALA
	DUBWA		DALE GARDI
	DULAD		KOJALKA
	SADMA		SAWADY
	MALASHI		NEELBO
	WADASHI CHANDNI		



PLANT ARE DENOTED WITH THIS SYMBOL INDICATING THE CANOPY OF THE PLANT BY OTHER SYMBOL IN VISITORS AREA OF THE VISITOR IN AREAS LIKE

AREA = 1800 Sqm
CAPACITY = 6 MEMBERS

DRG. No. BEX-1

DRAWING TITLE OWNERS NAME DATE: 23/01/2013

TIGER EXHIBIT (LAYOUT PLAN)

PLAN, DRAWN & CHECKED BY: 1. ABHISHIK SHARMA B Tech (Cvii) 2. SHIRISH TIWARI



LEARN NATURE CONSULTANTS
D-9, SECTOR-2, AVANTI VIHAR, RAIPUR, (C.O.)
PH: 0771-2443965, 6453462, FAX: 0771-2443765
E-MAIL: LNC@LNCINDIA.COM, LNCMDCO@GMAIL.COM
VISIT US AT: HTTP://WWW.LNCINDIA.COM

Chief Wildlife Warden
Nagaland : Dimapur

144

TIGER EXHIBIT (CROSS SECTION)

RANGAPAHAR ZOOLOGICAL PARK

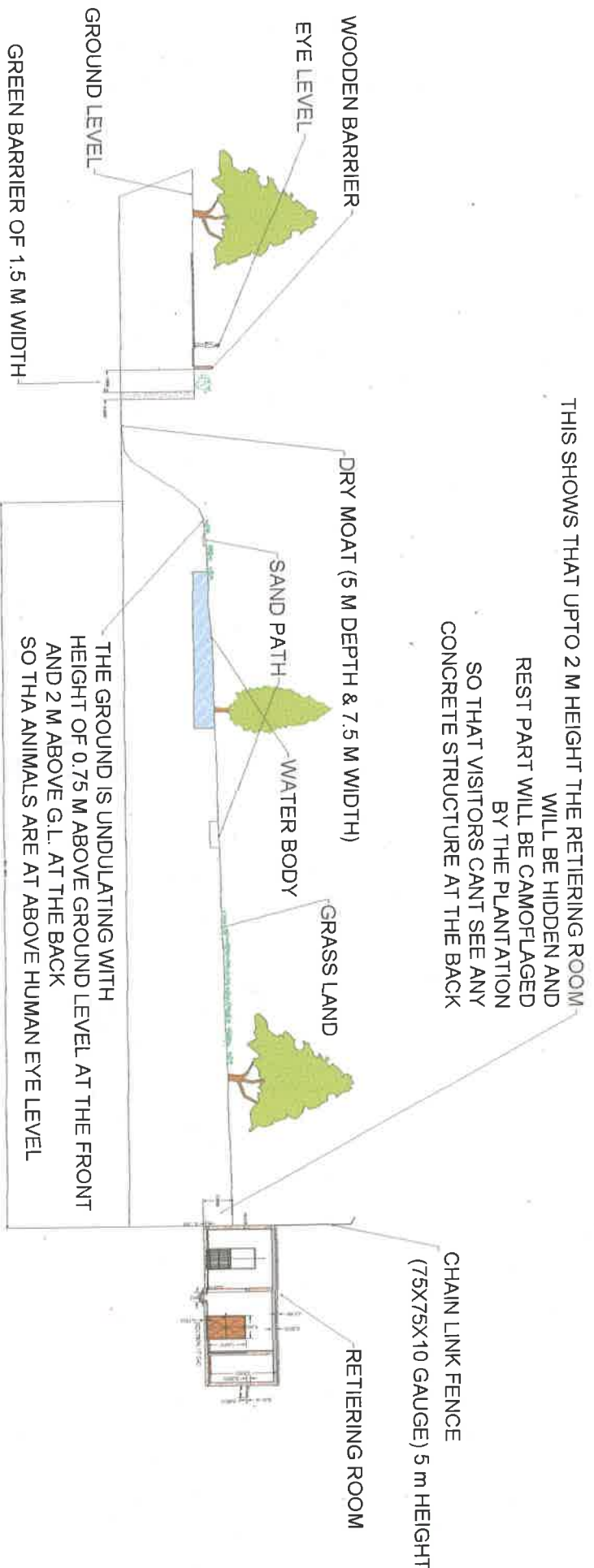

DRG. No.	DRAWING TITLE
BEX-1	TIGER EXHIBIT (CROSS SECTION)
OWNERS NAME	
DATE:	
23/01/2013	

PLANN, DRAWN & CHECKED BY :-
1 ABHISHEK SHARMA B Tech (Civl)
2 SHRIH TIWARI



LEARN NATURE CONSULTANTS
D-8, SECTOR-2, AWANTI VIHAR, RAIPUR, (C.A.)
PH: 0771-2443865, 6453462, FAX: 0771-2443765
E-MAIL: LNC@LNCINDIA.COM,
LNCMDC@GMAIL.COM
VISIT US AT: [HTTP://WWW.LNCINDIA.COM](http://www.lncindia.com)

Chief Wildlife Warden
Nagaland : Dimapur