

133

5th EGM (15.07.2008)

Panther housing

Van Vihar National Park

Approved subject to:

1. The proposed treatment room should have a attached squeezed cage.
2. Instead of providing kraal (as shown closed to night shelter) a paddock of 500 sq. mts area for housing a pair of leopard need to be provided.
3. A kraal shall be provided on both sides of the night shelter.

PROPOSED PANTHER HOUSING AT VAN VIHAR BHOPAL

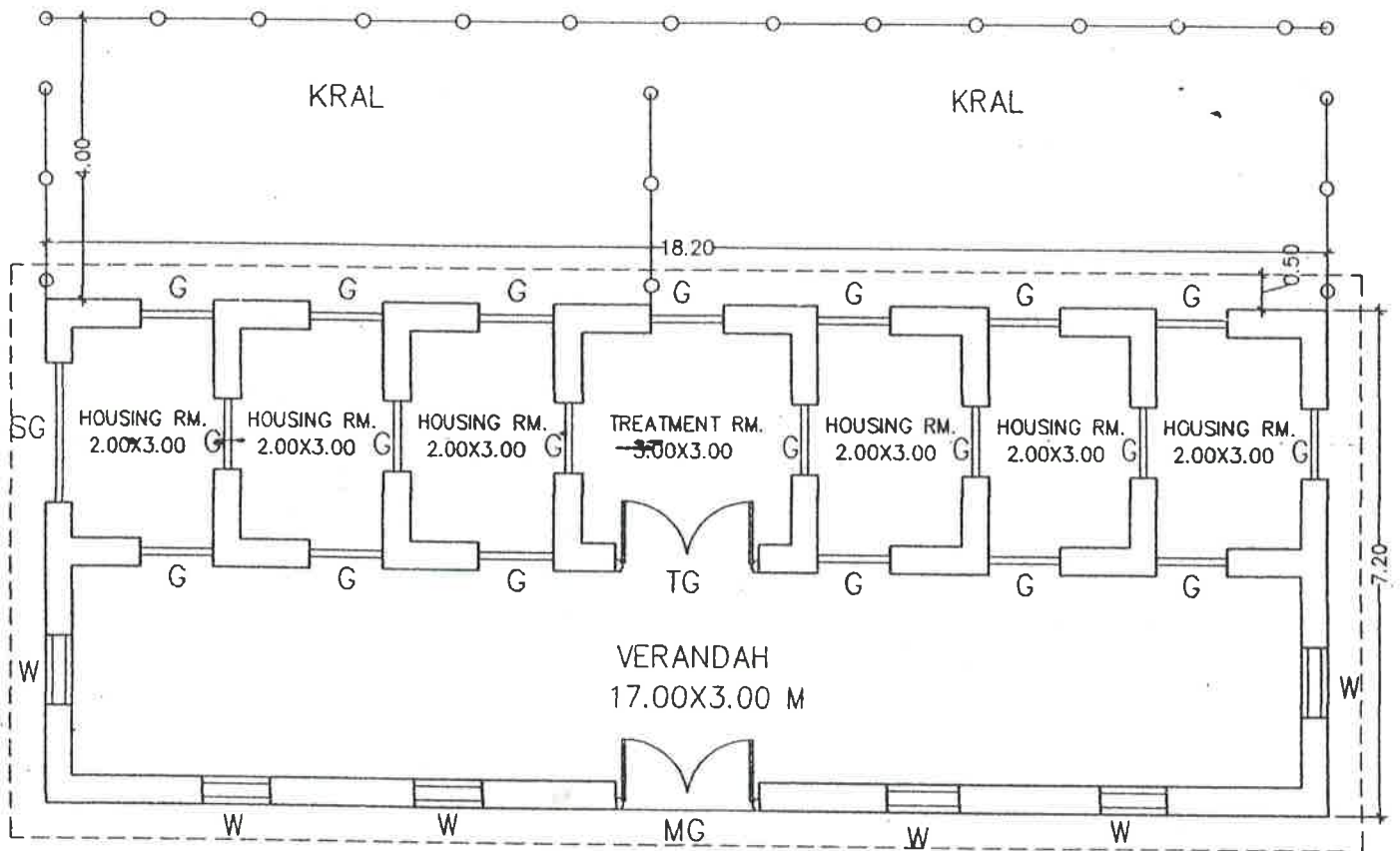

LAYOUT PLAN

SLAB AREA	19.20X8.20 M
STATEMENT OF OPENINGS	
G-HOUSING GATE	1.00X2.00X13 NOS.
SG-SLIDING GATE	2.00X1.00X6 NOS.
W-WINDOWS	1.00X1.00X6 NOS.
V-VENTILATOR	0.80X0.30X4 NOS.
TG-TIGER GATE	2.00X2.00X01 NOS.
MG-MAIN GATE	2.00X2.00X01 NOS.

33
133

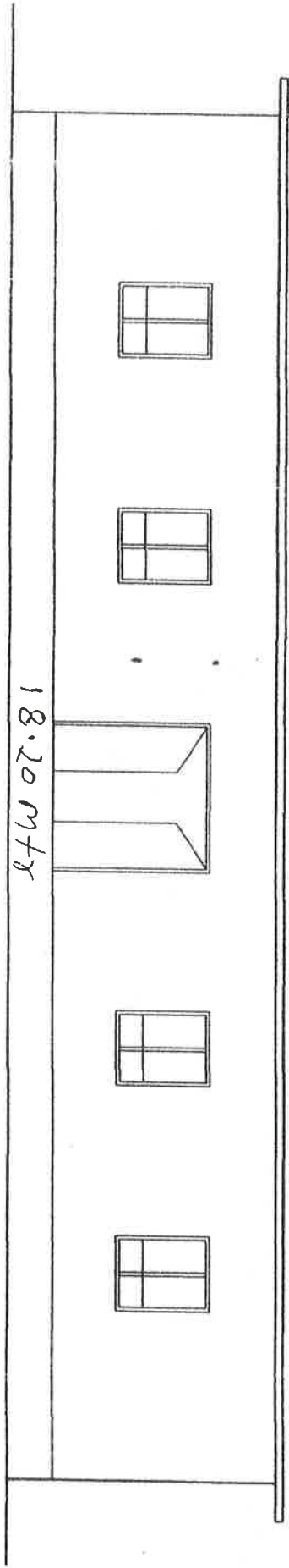

18.20 mtr

FRONT ELEVATION

Panther Housing