

123

V. **Himalayan Zoological Park, Gangtok, Sikkim**

Design for the construction of Rescue Centre at Himalayan Zoological Park, Gangtok

The design was scrutinized and not approved, however the following observations were made:-

- a) The species for which rescue centre is proposed to be mention.
- b) The design should have detail dimension.
- c) The rescue Centre should have provision of housing of animals only, rest of the facilities like healthcare, labs, store are not necessary. The zoo may use the existing facility at the zoo for the purpose.
- d) The design of rescue centre for leopards proposed at Malsi Deer Park, may be sent for the reference.

VI. **Jodhpur Zoo, Jodhpur, Rajasthan**

1. Porcupine

The design was scrutinized and approved subject to the condition that the floor of the exhibit should have enough soil and sand to meet the behavior requirement.

2. Spiny tail Lizard, Hedgehog, Monitor lizard and Smaller animal

The designs were scrutinized and not approved, however the following observations were made:-

- a) Instead of opening of Spiny tail lizard and Monitor lizard and hedgehog, it should be made in the form of reptile and nocturnal house covered on top.
- b) The reptile and nocturnal house should have proper ventilation, water circulation.
- c) Before preparing the design the zoo director may visit Kamla Nehru Zoological Garden, Ahmedabad to see the reptile house.

3. Desert cat, Desert fox, Common fox, Jungle cat, Jackal, Indian wolf, Bear and Striped hyena

All the design were scrutinized and approved subject to the following:

- a) Opening towards the keepers' gallery should be fully grilled and there should be no wall, including on the corners.
- b) Opening to paddock area through the sliding door.

123

Chain link Fence 50mm x50mmx8 g (3 m high)
on 375mm th.& 600mm high Jodhpur Stone
Masonry wall with 60° inclined 1.5 m overhang
with MS sheet

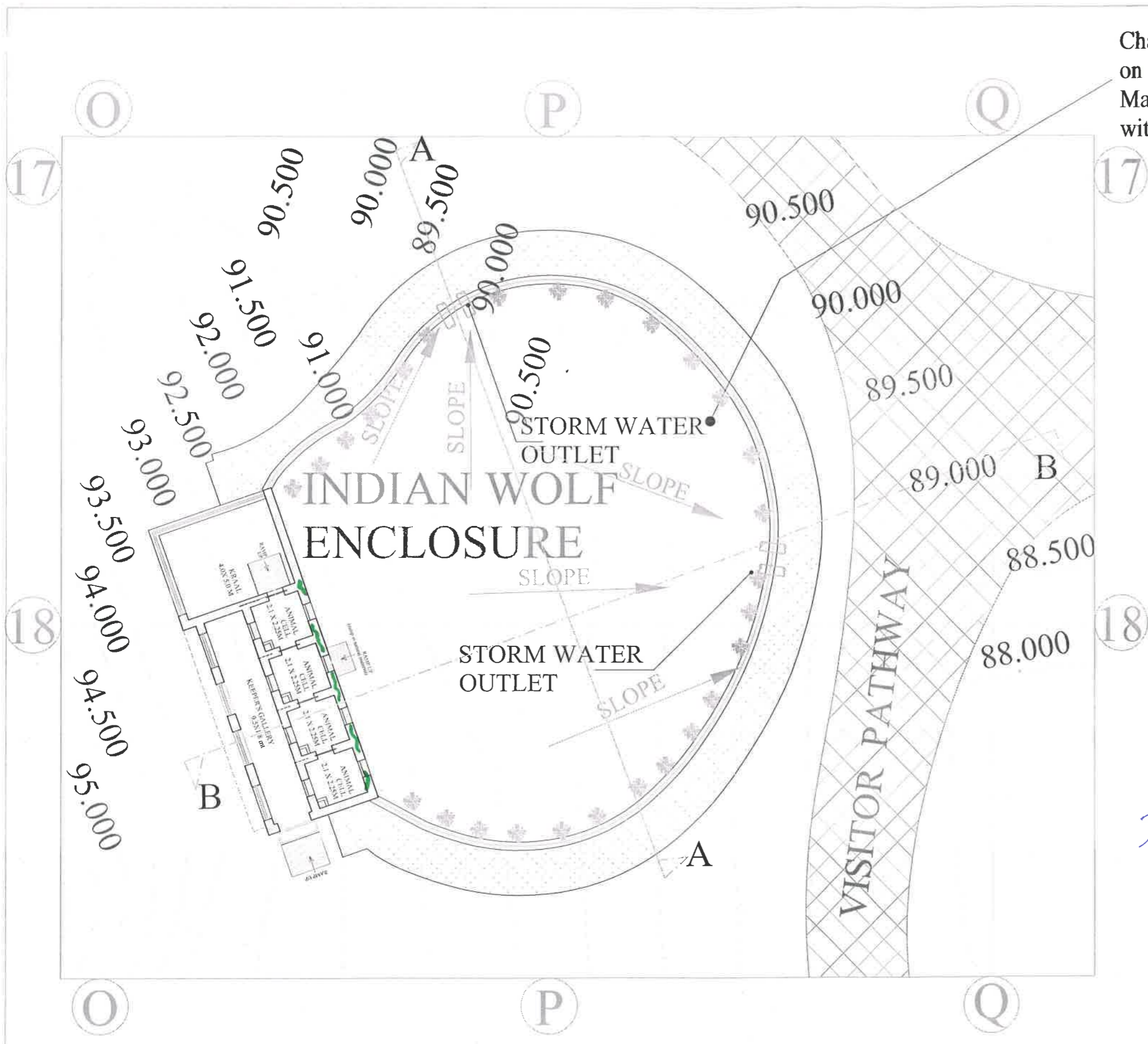

Approved
(48th Feb 2013)

Interd...

(D.K. Singhal)
Project Officer
R.S.R.D.C. Ltd.
Unit -1 JODHPUR

P.M. JAIN
PROJECT DIRECTOR
RSRDC LTD,
JODHPUR

PLAN GRID SIZE
20M X 20 M

(एम.एच.राजीव)
रक्षक वन संरक्षक
वन्य जीव, जोधपुर

AREA:- 398 SQ.MT.

INDIAN WOLF ENCLOSURE

PROPOSED SATELLITE MACHIA BIOLOGICAL PARK, JODHPUR	SITE NO.	NO.	DATE	REVISIONS	NO.	DATE	REVISIONS	PROPOSAL PLAN	INDIAN WOLF ENCLOSURE	PROJECTANTS	ARCHITECTURE & CONSTRUCTION LANDSCAPE DESIGN
	RSRDC	1	02.01.13	1. Initial design	1	02.01.13	1. Final design	Checked by - Kishor Jha	Made by - POOJA SONI	Kavita Jain The 'FORMS' 4/5/11/13/14/15/16/17/18/19/20/21/22/23/24/25/26/27/28/29/30/31/32/33/34/35/36/37/38/39/40/41/42/43/44/45/46/47/48/49/50/51/52/53/54/55/56/57/58/59/60/61/62/63/64/65/66/67/68/69/70/71/72/73/74/75/76/77/78/79/80/81/82/83/84/85/86/87/88/89/90/91/92/93/94/95/96/97/98/99/100/101/102/103/104/105/106/107/108/109/110/111/112/113/114/115/116/117/118/119/120/121/122/123/124/125/126/127/128/129/130/131/132/133/134/135/136/137/138/139/140/141/142/143/144/145/146/147/148/149/150/151/152/153/154/155/156/157/158/159/160/161/162/163/164/165/166/167/168/169/170/171/172/173/174/175/176/177/178/179/180/181/182/183/184/185/186/187/188/189/190/191/192/193/194/195/196/197/198/199/200/201/202/203/204/205/206/207/208/209/210/211/212/213/214/215/216/217/218/219/220/221/222/223/224/225/226/227/228/229/230/231/232/233/234/235/236/237/238/239/240/241/242/243/244/245/246/247/248/249/250/251/252/253/254/255/256/257/258/259/260/261/262/263/264/265/266/267/268/269/270/271/272/273/274/275/276/277/278/279/280/281/282/283/284/285/286/287/288/289/290/291/292/293/294/295/296/297/298/299/300/301/302/303/304/305/306/307/308/309/310/311/312/313/314/315/316/317/318/319/320/321/322/323/324/325/326/327/328/329/330/331/332/333/334/335/336/337/338/339/340/341/342/343/344/345/346/347/348/349/350/351/352/353/354/355/356/357/358/359/360/361/362/363/364/365/366/367/368/369/370/371/372/373/374/375/376/377/378/379/380/381/382/383/384/385/386/387/388/389/390/391/392/393/394/395/396/397/398/399/400/401/402/403/404/405/406/407/408/409/410/411/412/413/414/415/416/417/418/419/420/421/422/423/424/425/426/427/428/429/430/431/432/433/434/435/436/437/438/439/440/441/442/443/444/445/446/447/448/449/450/451/452/453/454/455/456/457/458/459/460/461/462/463/464/465/466/467/468/469/470/471/472/473/474/475/476/477/478/479/480/481/482/483/484/485/486/487/488/489/490/491/492/493/494/495/496/497/498/499/500/501/502/503/504/505/506/507/508/509/510/511/512/513/514/515/516/517/518/519/520/521/522/523/524/525/526/527/528/529/530/531/532/533/534/535/536/537/538/539/540/541/542/543/544/545/546/547/548/549/550/551/552/553/554/555/556/557/558/559/560/561/562/563/564/565/566/567/568/569/570/571/572/573/574/575/576/577/578/579/580/581/582/583/584/585/586/587/588/589/590/591/592/593/594/595/596/597/598/599/600/601/602/603/604/605/606/607/608/609/610/611/612/613/614/615/616/617/618/619/620/621/622/623/624/625/626/627/628/629/630/631/632/633/634/635/636/637/638/639/640/641/642/643/644/645/646/647/648/649/650/651/652/653/654/655/656/657/658/659/660/661/662/663/664/665/666/667/668/669/670/671/672/673/674/675/676/677/678/679/680/681/682/683/684/685/686/687/688/689/690/691/692/693/694/695/696/697/698/699/700/701/702/703/704/705/706/707/708/709/710/711/712/713/714/715/716/717/718/719/720/721/722/723/724/725/726/727/728/729/730/731/732/733/734/735/736/737/738/739/740/741/742/743/744/745/746/747/748/749/750/751/752/753/754/755/756/757/758/759/760/761/762/763/764/765/766/767/768/769/770/771/772/773/774/775/776/777/778/779/780/781/782/783/784/785/786/787/788/789/790/791/792/793/794/795/796/797/798/799/800/801/802/803/804/805/806/807/808/809/810/811/812/813/814/815/816/817/818/819/820/821/822/823/824/825/826/827/828/829/830/831/832/833/834/835/836/837/838/839/840/841/842/843/844/845/846/847/848/849/850/851/852/853/854/855/856/857/858/859/860/861/862/863/864/865/866/867/868/869/870/871/872/873/874/875/876/877/878/879/880/881/882/883/884/885/886/887/888/889/890/891/892/893/894/895/896/897/898/899/900/901/902/903/904/905/906/907/908/909/910/911/912/913/914/915/916/917/918/919/920/921/922/923/924/925/926/927/928/929/930/931/932/933/934/935/936/937/938/939/940/941/942/943/944/945/946/947/948/949/950/951/952/953/954/955/956/957/958/959/960/961/962/963/964/965/966/967/968/969/970/971/972/973/974/975/976/977/978/979/980/981/982/983/984/985/986/987/988/989/990/991/992/993/994/995/996/997/998/999/1000/1001/1002/1003/1004/1005/1006/1007/1008/1009/1010/1011/1012/1013/1014/1015/1016/1017/1018/1019/1020/1021/1022/1023/1024/1025/1026/1027/1028/1029/1030/1031/1032/1033/1034/1035/1036/1037/1038/1039/1040/1041/1042/1043/1044/1045/1046/1047/1048/1049/1050/1051/1052/1053/1054/1055/1056/1057/1058/1059/1060/1061/1062/1063/1064/1065/1066/1067/1068/1069/1070/1071/1072/1073/1074/1075/1076/1077/1078/1079/1080/1081/1082/1083/1084/1085/1086/1087/1088/1089/1090/1091/1092/1093/1094/1095/1096/1097/1098/1099/1100/1101/1102/1103/1104/1105/1106/1107/1108/1109/1110/1111/1112/1113/1114/1115/1116/1117/1118/1119/1120/1121/1122/1123/1124/1125/1126/1127/1128/1129/1130/1131/1132/1133/1134/1135/1136/1137/1138/1139/1140/1141/1142/1143/1144/1145/1146/1147/1148/1149/1150/1151/1152/1153/1154/1155/1156/1157/1158/1159/1160/1161/1162/1163/1164/1165/1166/1167/1168/1169/1170/1171/1172/1173/1174/1175/1176/1177/1178/1179/1180/1181/1182/1183/1184/1185/1186/1187/1188/1189/1190/1191/1192/1193/1194/1195/1196/1197/1198/1199/1200/1201/1202/1203/1204/1205/1206/1207/1208/1209/1210/1211/1212/1213/1214/1215/1216/1217/1218/1219/1220/1221/1222/1223/1224/1225/1226/1227/1228/1229/1230/1231/1232/1233/1234/1235/1236/1237/1238/1239/1240/1241/1242/1243/1244/1245/1246/1247/1248/1249/1250/1251/1252/1253/1254/1255/1256/1257/1258/1259/1260/1261/1262/1263/1264/1265/1266/1267/1268/1269/1270/1271/1272/1273/1274/1275/1276/1277/1278/1279/1280/1281/1282/1283/1284/1285/1286/1287/1288/1289/1290/1291/1292/1293/1294/1295/1296/1297/1298/1299/1300/1301/1302/1303/1304/1305/1306/1307/1308/1309/1310/1311/1312/1313/1314/1315/1316/1317/1318/1319/1320/1321/1322/1323/1324/1325/1326/1327/1328/1329/1330/1331/1332/1333/1334/1335/1336/1337/1338/1339/1340/1341/1342/1343/1344/1345/1346/1347/1348/1349/1350/1351/1352/1353/1354/1355/1356/1357/1358/1359/1360/1361/1362/1363/1364/1365/1366/1367/1368/1369/1370/1371/1372/1373/1374/1375/1376/1377/1378/1379/1380/1381/1382/1383/1384/1385/1386/1387/1388/1389/1390/1391/1392/1393/1394/1395/1396/1397/1398/1399/1400/1401/1402/1403/1404/1405/1406/1407/1408/1409/1410/1411/1412/1413/1414/1415/1416/1417/1418/1419/1420/1421/1422/1423/1424/1425/1426/1427/1428/1429/1430/1431/1432/1433/1434/1435/1436/1437/1438/1439/1440/1441/1442/1443/1444/1445/1446/1447/1448/1449/1450/1451/1452/1453/1454/1455/1456/1457/1458/1459/1460/1461/1462/1463/1464/1465/1466/1467/1468/1469/1470/1471/1472/1473/1474/1475/1476/1477/1478/1479/1480/1481/1482/1483/1484/1485/1486/1487/1488/1489/1490/1491/1492/1493/1494/1495/1496/1497/1498/1499/1500/1501/1502/1503/1504/1505/1506/1507/1508/1509/1510/1511/1512/1513/1514/1515/1516/1517/1518/1519/1520/1521/1522/1523/1524/1525/1526/1527/1528/1529/1530/1531/1532/1533/1534/1535/1536/1537/1538/1539/1540/1541/1542/1543/1544/1545/1546/1547/1548/1549/1550/1551/1552/1553/1554/1555/1556/1557/1558/1559/1560/1561/1562/1563/1564/1565/1566/1567/1568/1569/1570/1571/1572/1573/1574/1575/1576/1577/1578/1579/1580/1581/1582/1583/1584/1585/1586/1587/1588/1589/1590/1591/1592/1593/1594/1595/1596/1597/1598/1599/1600/1601/1602/1603/1604/1605/1606/1607/1608/1609/1610/1611/1612/1613/1614/1615/1616/1617/1618/1619/1620/1621/1622/1623/1624/1625/1626/1627/1628/1629/1630/1631/1632/1633/1634/1635/1636/1637/1638/1639/1640/1641/1642/1643/1644/1645/1646/1647/1648/1649/1650/1651/1652/1653/1654/1655/1656/1657/1658/1659/1660/1661/1662/1663/1664/1665/1666/1667/1668/1669/1670/1671/1672/1673/1674/1675/1676/1677/1678/1679/1680/1681/1682/1683/1684/1685/1686/1687/1688/1689/1690/1691/1692/1693/1694/1695/1696/1697/1698/1699/1700/1701/1702/1703/1704/1705/1706/1707/1708/1709/1710/1711/1712/1713/1714/1715/1716/1717/1718/1719/1720/1721/1722/1723/1724/1725/1726/1727/1728/1729/1730/1731/1732/1733/1734/1735/1736/1737/1738/1739/1740/1741/1742/1743/1744/1745/1746/1747/1748/1749/1750/1751/1752/1753/1754/1755/1756/1757/1758/1759/1760/1761/1762/1763/1764/1765/1766/1767/1768/1769/1770/1771/1772/1773/1774/1775/1776/1777/1778/1779/1780/1781/1782/1783/1784/1785/1786/1787/1788/1789/1790/1791/1792/1793/1794/1795/1796/1797/1798/1799/1800/1801/1802/1803/1804/1805/1806/1807/1808/1809/1810/1811/1812/1813/1814/1815/1816/1817/1818/1819/1820/1821/1822/1823/1824/1825/1826/1827/1828/1829/1830/1831/1832/1833/1834/1835/1836/1837/1838/1839/1840/1841/1842/1843/1844/1845/1846/1847/1848/1849/1850/1851/1852/1853/1854/1855/1856/1857/1858/1859/1860/1861/1862/1863/1864/1865/1866/1867/1868/1869/1870/1871/1872/1873/1874/1875/1876/1877/1878/1879/1880/1881/1882/1883/1884/1885/1886/1887/1888/1889/1890/1891/1892/1893/1894/1895/1896/1897/1898/1899/1900/1901/1902/1903/1904/1905/1906/1907/1908/1909/1910/1911/1912/1913/1914/1915/1916/1917/1918/1919/1920/1921/1922/1923/1924/1925/1926/1927/1928/1929/1930/1931/1932/1933/1934/1935/1936/1937/1938/1939/1940/1941/1942/1943/1944/1945/1946/1947/1948/1949/1950/1951/1952/1953/1954/1955/1956/1957/1958/1959/1960/1961/1962/1963/1964/1965/1966/1967/1968/1969/1970/1971/1972/1973/1974/1975/1976/1977/1978/1979/1980/1981/1982/1983/1984/1985/1986/1987/1988/1989/1990/1991/1992/1993/1994/1995/1996/1997/1998/1999/2000/2001/2002/2003/2004/2005/2006/2007/2008/2009/2010/2011/2012/2013/2014/2015/2016/2017/2018/2019/2020/2021/2022/2023/2024/2025/2026/2027/2028/2029/2030/2031/2032/2033/2034/2035/2036/2037/2038/2039/2040/2041/2042/2043/2044/2045/2046/2047/2048/2049/2050/2051/2052/2053/2054/2055/2056/2057/2058/2059/2060/2061/2062/2063/2064/2065/2066/2067/2068/2069/2070/2071/2072/2073/2074/2075/2076/2077/2078/2079/2080/2081/2082/2083/2084/2085/2086/2087/2088/2089/2090/2091/2092/2093/2094/2095/2096/2097/2098/2099/2100/2101/2102/2103/2104/2105/2106/2107/2108/2109/2110/2111/2112/2113/2114/2115/2116/2117/2118/2119/2120/2121/2122/2123/2124/2125/2126/2127/2128/2129/2130/2131/2132/2133/2134/2135/2136/2137/2138/2139/2140/2141/2142/2143/2144/2145/2146/2147/2148/2149/2150/2151/2152/2153/2154/2155/2156/2157/2158/2159/2160/2161/2162/2163/2164/2165/2166/2167/2168/2169/2170/2171/2172/2173/2174/2175/2176/2177/2178/2179/2180/2181/2182/2183/2184/2185/2186/2187/2188/2189/2190/2191/2192/2193/2194/2195/2196/2197/2198/2199/2200/2201/2202/2203/2204/2205/2206/2207/2208/2209/2210/2211/2212/2213/2214/2215/2216/2217/2218/2219/2220/2221/2222/2223/2224/2225/2226/2227/2228/2229/2230/2231/2232/2233/2234/2235/2236/2237/2238/2239/2240/2241/2242/2243/2244/2245/2246/2247/2248/2249/2250/2251/2252/2253/2254/2255/2256/2257/2258/2259/2260/2261/2262/2263/2264/2265/2266/2267/2268/2269/2270/2271/2272/2273/2274/2275/2276/2277/2278/2279/2280/2281/2282/2283/2284/2285/2286/2287/2288/2289/2290/2291/2292/2293/2294/2295/2296/2297/2298/2299/2300/2301/2302/2303/2304/2305/2306/2307/2308/2309/2310/2311/2312/2313/2314/2315/2316/2317/2318/2319/2320/2321/2322/2323/2324/2325/2326/2327/2328/2329/2330/2331/2332/2333/2334/2335/2336/2337/2338/2339/2340/2341/2342/2343/2344/2345/2346/2347/2348/2349/2350/2351/2352/2353/2354/2355/2356/2357/2358/2359/2360/2361/2362/2363/2364/2365/2366/2367/2368/2369/2370/2371/2372/2373/2374/2375/2376/2377/2378/2379/2380/2381/2382/2383/2384/2385/2386/2387/2388/2389/2390/2391/2392/2393/2394/2395/2396/2397/2398/2399/2400/2401/2402/2403/2404/2405/2406/2407/2408/2409/2410/2411/2412/2413/2414/2415/2416/2417/2418/2419/2420/2421/2422/2423/2424/2425/2426/2427/2428/2429/2430/2431/2432/2433/2434/2435/2436/2437/2438/2439/2440/2441/2442/2443/2444/2445/2446/2447/2448/2449	

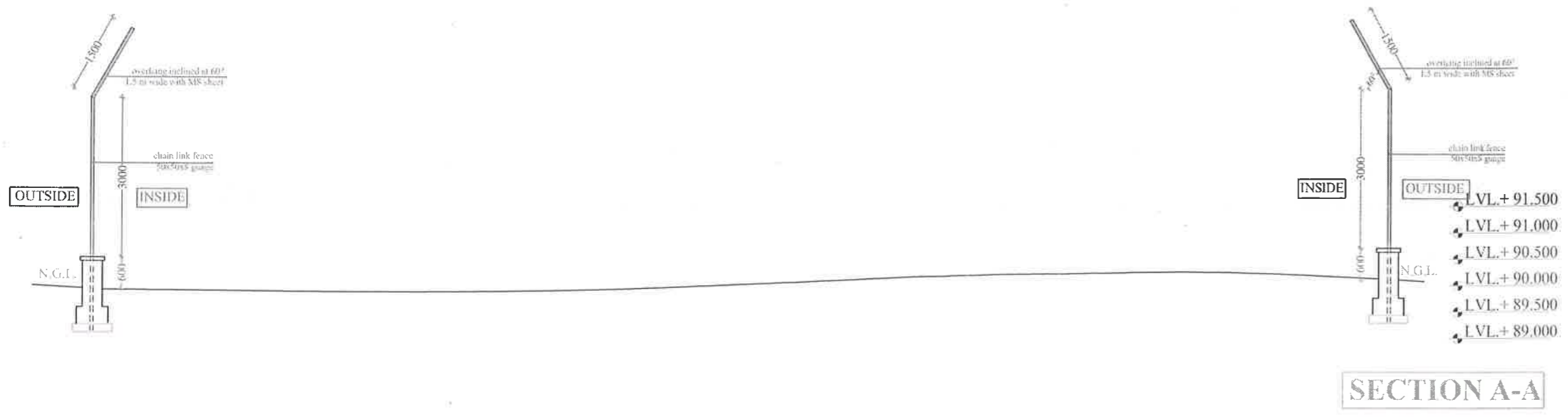

J. Singh
(D.K. Singh)
 Project Officer
 R.S.R.D.C. Ltd.
 Unit -1 JODHPUR.

P.M. Jain
P.M. JAIN
 PROJECT DIRECTOR
 RSRDC LTD.
 JODHPUR

(एम.एच. सोनी)
 लय वन संरक्षक
 कच जीव, जोधपुर

SECTION B-B

INDIAN WOLF ENCLOSURE

PROJECT PROPOSED SATELLITE MACHIA BIOLOGICAL PARK, JODHPUR	CLIENT RSRDC	NO. DATE REVISIONS 1. 01/01/11 2. 11/06/11 3. 11/01/11 4. 11/01/11 5. 11/01/11 6. 11/01/11 7. 11/01/11 8. 11/01/11	NO. DATE REVISIONS 1. 01/01/11 2. 11/06/11 3. 11/01/11	PROPOSAL SECTION INDIAN WOLF ENCLOSURE	DRAWN BY Kavita Jain	THE "FORMS" LANDSCAPE ARCHITECTURE JODHPUR
	PREPARED BY The "FORMS", JAIPUR	DATE: 09 Jan. 2013 Drawing No: Bhopal-Machia-INDIAN WOLF-01	Made By: POOJA SONI	ARCHITECT Kavita Jain LANDSCAPE ARCHITECT Pooja Soni		

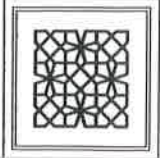

123

34

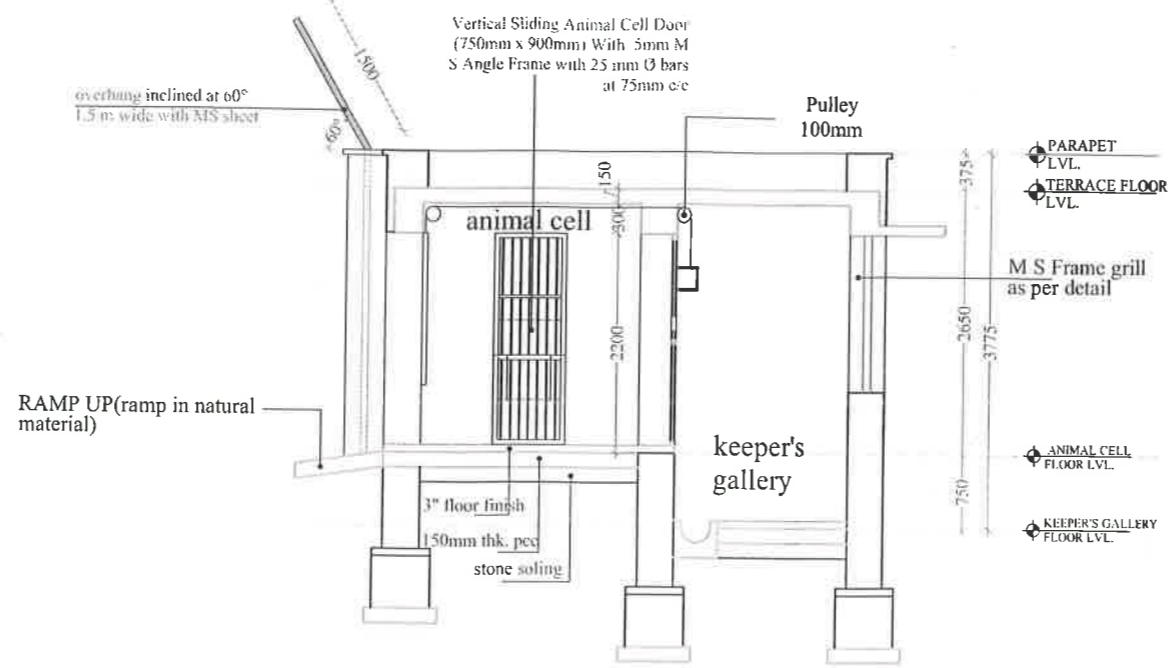

SECTION X'-X'

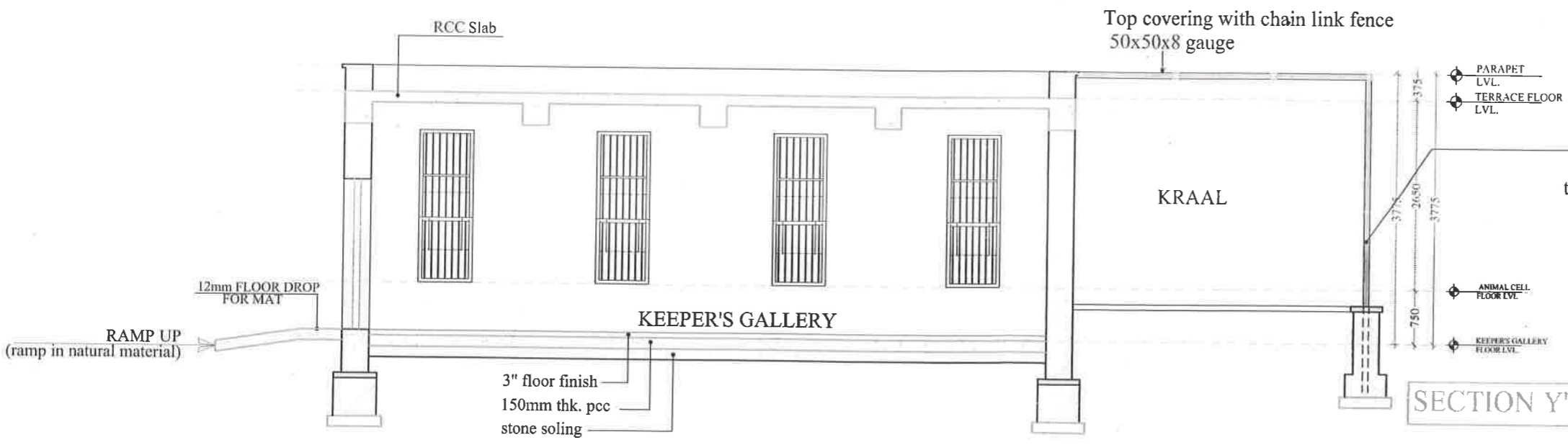

SECTION Y'-Y

chain link fence 50x50x8 gauge with angle iron post 75x75x8 MM @ 3m c/c in c.c. on 375mm th. & 600mm high jodhpur stone masonry wall as per detail

P.M. JAIN
P.M. JAIN
 PROJECT DIRECTOR
 RSRDC LTD
 JODHPUR

(D.K. Singhal)
(D.K. Singhal)
 Project Officer
 R.S.R.D.C. Ltd.
 Unit -1 JODHPUR

Jitendra J.E.

(एन.एस.राठीक)
उप वन संरक्षक
वन्य जीव, जोधपुर

HOLDING AREA/NIGHT SHELTER SECTIONS
INDIAN WOLF ENCLOSURE

PROPOSED SATELLITE MACHIA BIOLOGICAL PARK, JODHPUR	RSRDC	<table border="1"> <thead> <tr> <th>NO.</th> <th>DATE</th> <th>REVISIONS</th> </tr> </thead> <tbody> <tr> <td>1</td> <td>15.05.18</td> <td>As per drawing</td> </tr> <tr> <td>2</td> <td>15.06.18</td> <td>As per drawing</td> </tr> <tr> <td>3</td> <td>15.07.18</td> <td>As per drawing</td> </tr> <tr> <td>4</td> <td>15.08.18</td> <td>As per drawing</td> </tr> </tbody> </table>	NO.	DATE	REVISIONS	1	15.05.18	As per drawing	2	15.06.18	As per drawing	3	15.07.18	As per drawing	4	15.08.18	As per drawing	<table border="1"> <thead> <tr> <th>NO.</th> <th>DATE</th> <th>REVISIONS</th> </tr> </thead> <tbody> <tr> <td>1</td> <td>15.05.18</td> <td>As per drawing</td> </tr> <tr> <td>2</td> <td>15.06.18</td> <td>As per drawing</td> </tr> <tr> <td>3</td> <td>15.07.18</td> <td>As per drawing</td> </tr> <tr> <td>4</td> <td>15.08.18</td> <td>As per drawing</td> </tr> </tbody> </table>	NO.	DATE	REVISIONS	1	15.05.18	As per drawing	2	15.06.18	As per drawing	3	15.07.18	As per drawing	4	15.08.18	As per drawing	HOLDING AREA/NIGHT SHELTER SECTIONS INDIAN WOLF ENCLOSURE	Prepared by: Kevita Jain	Checked by: POOJA SONI	The FORMS JODHPUR	Scale: 1:75	
	NO.	DATE	REVISIONS																																				
1	15.05.18	As per drawing																																					
2	15.06.18	As per drawing																																					
3	15.07.18	As per drawing																																					
4	15.08.18	As per drawing																																					
NO.	DATE	REVISIONS																																					
1	15.05.18	As per drawing																																					
2	15.06.18	As per drawing																																					
3	15.07.18	As per drawing																																					
4	15.08.18	As per drawing																																					
The FORMS, JAIPUR	DATE: 09 Jan 2019 Drawing No: Biopark-Machia-INDIAN WOLF-04	Scale: 1:75	The FORMS JODHPUR	Scale: 1:75	The FORMS JODHPUR	Scale: 1:75	The FORMS JODHPUR	The FORMS JODHPUR																															