

V. **Himalayan Zoological Park, Gangtok, Sikkim**

Design for the construction of Rescue Centre at Himalayan Zoological Park, Gangtok

The design was scrutinized and not approved, however the following observations were made:-

- a) The species for which rescue centre is proposed to be mention.
- b) The design should have detail dimension.
- c) The rescue Centre should have provision of housing of animals only, rest of the facilities like healthcare, labs, store are not necessary. The zoo may use the existing facility at the zoo for the purpose.
- d) The design of rescue centre for leopards proposed at Malsi Deer Park, may be sent for the reference.

VI. **Jodhpur Zoo, Jodhpur, Rajasthan**

1. Porcupine

The design was scrutinized and approved subject to the condition that the floor of the exhibit should have enough soil and sand to meet the behavior requirement.

2. Spiny tail Lizard, Hedgehog, Monitor lizard and Smaller animal

The designs were scrutinized and not approved, however the following observations were made:-

- a) Instead of opening of Spiny tail lizard and Monitor lizard and hedgehog, it should be made in the form of reptile and nocturnal house covered on top.
- b) The reptile and nocturnal house should have proper ventilation, water circulation.
- c) Before preparing the design the zoo director may visit Kamla Nehru Zoological Garden, Ahmedabad to see the reptile house.

3. Desert cat, Desert fox, Common fox, Jungle cat, Jackal, Indian wolf, Bear and Striped hyena

All the design were scrutinized and approved subject to the following:

- a) Opening towards the keepers' gallery should be fully grilled and there should be no wall, including on the corners.
- b) Opening to paddock area through the sliding door.

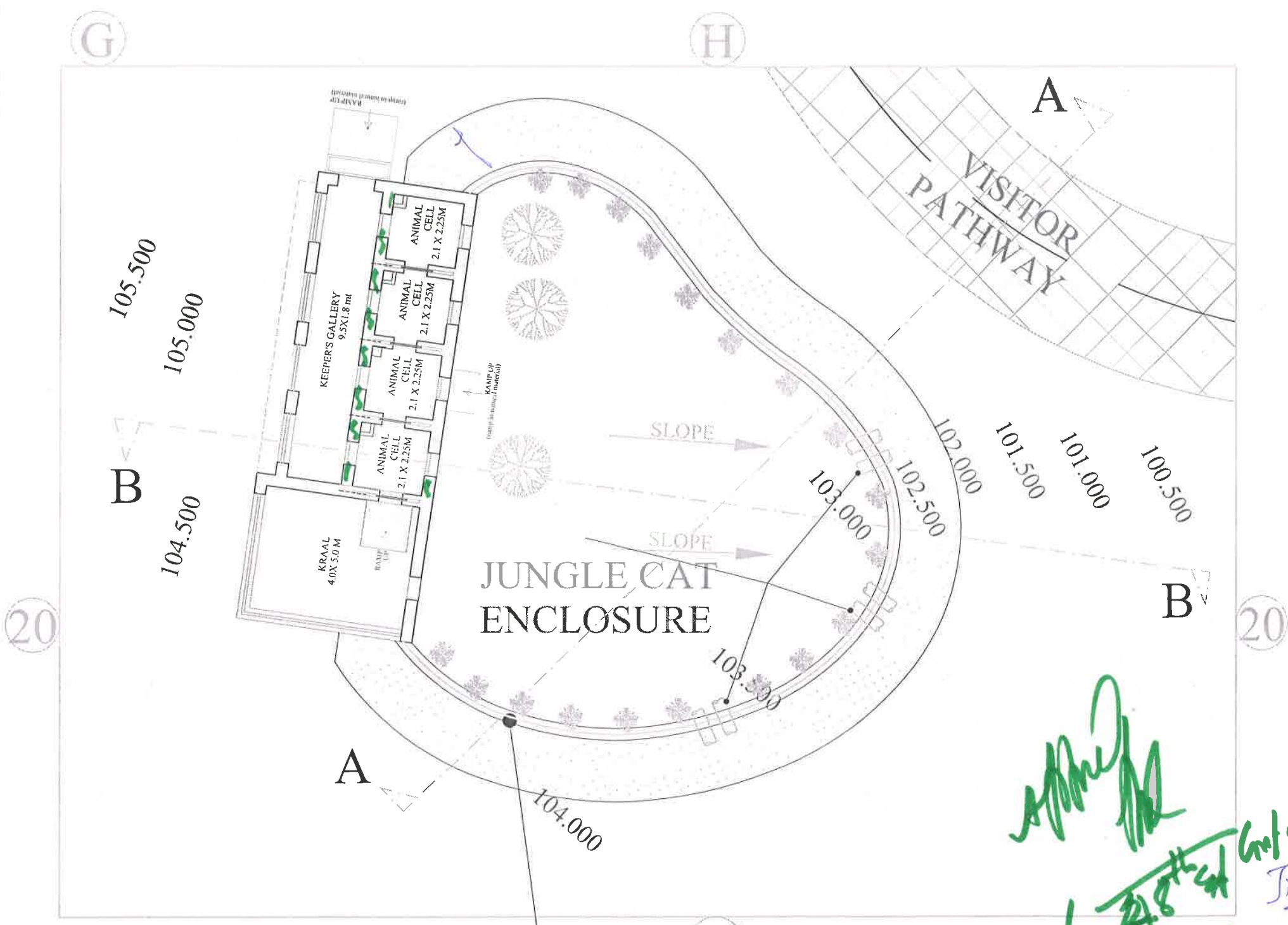

Handwritten notes in green ink:
 4.8th of 6th (m 2.D)
 3/2/14
 Jitender
 J.B.

Chain link Fence 50mm x50mmx8 g
 (3 m high) on 375mm th.& 600mm
 high Jodhpur Stone Masonry wall with 60°
 inclined 1.5 m overhang with MS sheet

Signature
 (D.K. Singhal)
 Project Officer
 R.S.R.D.C. Ltd.
 Unit -1 JODHPUR

Signature
 P.M. JAIN
 PROJECT DIRECTOR
 RSRDC LTD.
 JODHPUR

PLAN GRID SIZE (एन.एच.पार्कीय)
 20M X 20 M
AREA:- 194 SQ.MT.
JUNGLE CAT ENCLOSURE

PROPOSED SATELLITE MACHIA BIOLOGICAL PARK, JODHPUR	NAME RSRDC	NO. DATE REVISIONS 1 12/05/10 2 11/05/10 3 01/11/10 4 05/01/11 5 07/07/11 6 27/07/11 7 18/08/12 8 03/10/12	NO. DATE REVISIONS 9 12/05/10 10 11/05/10 11 01/11/10 12 05/01/11 13 07/07/11 14 27/07/11 15 18/08/12 16 03/10/12	PROPOSAL PLAN Check-Off By: Kavita Jain DATE: 09 Jan, 2014 Drawing No. Biopark-Machia-JUNGLE CAT-01	JUNGLE CAT ENCLOSURE Made By: POOJA SONI SCALE: 1:100	CLIENTS Kavita Jain The 'FORMS' ARTISTS Chaitanya Lal Singh Interiors	ARTIST'S Chaitanya Lal Singh Interiors	
	PREPARED BY The 'FORMS', JAIPUR	NO. DATE REVISIONS 1 12/05/10 2 11/05/10 3 01/11/10 4 05/01/11 5 07/07/11 6 27/07/11 7 18/08/12 8 03/10/12	NO. DATE REVISIONS 9 12/05/10 10 11/05/10 11 01/11/10 12 05/01/11 13 07/07/11 14 27/07/11 15 18/08/12 16 03/10/12	PROPOSAL PLAN Check-Off By: Kavita Jain DATE: 09 Jan, 2014 Drawing No. Biopark-Machia-JUNGLE CAT-01	JUNGLE CAT ENCLOSURE Made By: POOJA SONI SCALE: 1:100	CLIENTS Kavita Jain The 'FORMS' ARTISTS Chaitanya Lal Singh Interiors	ARTIST'S Chaitanya Lal Singh Interiors	

Vertical Sliding Animal Cell Door
(750mm x 900mm) With
5mm M S Angle Frame with
25 mm Ø bars at 75mm c/c

Vertical Sliding Animal Cell Door (750mm x
900mm) With 5mm M S Angle Frame with 25
mm Ø bars at 75mm c/c

RAMP UP
(ramp in natural material)

Shikdiy Zoo

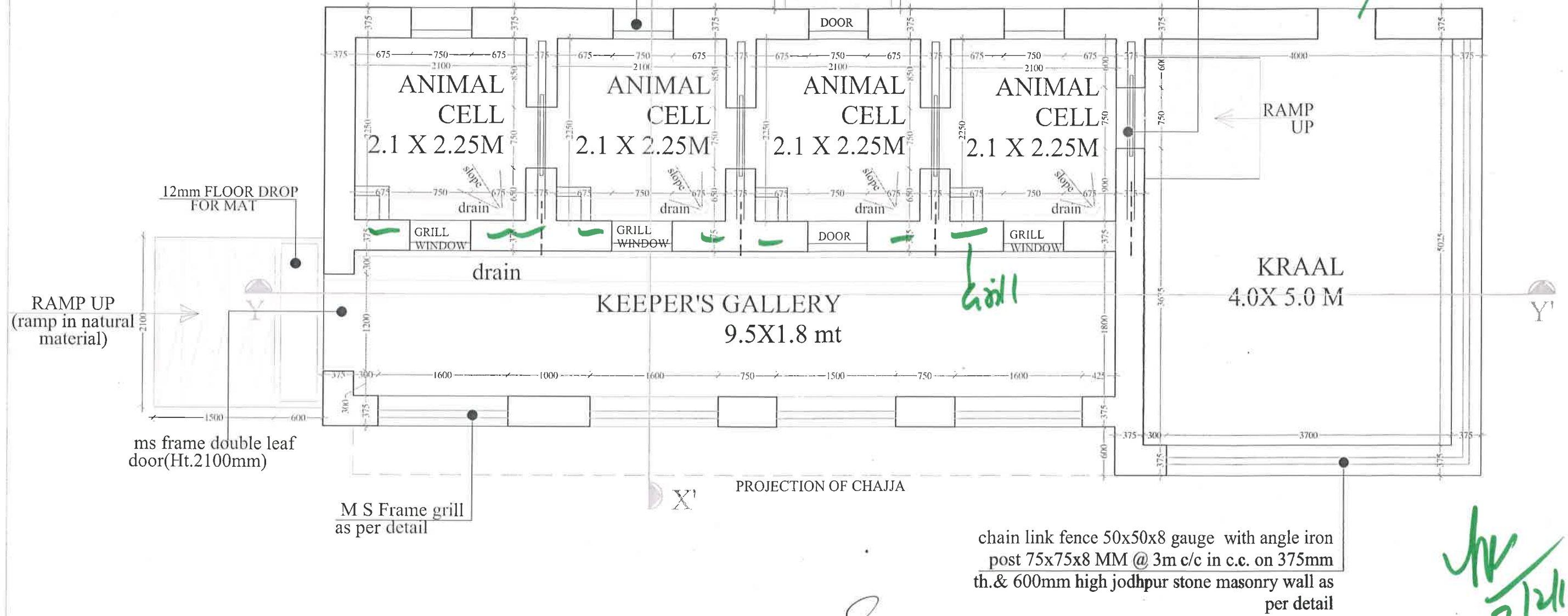

chain link fence 50x50x8 gauge with angle iron
post 75x75x8 MM @ 3m c/c in c.c. on 375mm
th. & 600mm high jodhpur stone masonry wall as
per detail

Handwritten signature and date

Handwritten signature
Jitender
J.E

Handwritten signature
(D.K. Singhal)
Project Officer
R.S.R.D.C. Ltd.
Unit -1 JODHPUR

Handwritten signature
P.M. JAIN
PROJECT DIRECTOR
RSRDC LTD.
JODHPUR

(एम.एस.राठौड़)
उप वन संरक्षक
वन जीव, जोधपुर

HOLDING AREA/NIGHT
SHELTER PLAN
JUNGLE CAT ENCLOSURE

PROJECT PROPOSED SATELLITE MACHIA BIOLOGICAL PARK, JODHPUR	APPROVED RSRDC	<table border="1"> <thead> <tr> <th>NO.</th> <th>DATE</th> <th>REVISIONS</th> </tr> </thead> <tbody> <tr><td>1</td><td>10.01.14</td><td>Final drawing</td></tr> <tr><td>2</td><td>10.01.14</td><td>Final drawing</td></tr> <tr><td>3</td><td>10.01.14</td><td>Final drawing</td></tr> <tr><td>4</td><td>10.01.14</td><td>Final drawing</td></tr> <tr><td>5</td><td>10.01.14</td><td>Final drawing</td></tr> <tr><td>6</td><td>10.01.14</td><td>Final drawing</td></tr> <tr><td>7</td><td>10.01.14</td><td>Final drawing</td></tr> <tr><td>8</td><td>10.01.14</td><td>Final drawing</td></tr> <tr><td>9</td><td>10.01.14</td><td>Final drawing</td></tr> <tr><td>10</td><td>10.01.14</td><td>Final drawing</td></tr> </tbody> </table>	NO.	DATE	REVISIONS	1	10.01.14	Final drawing	2	10.01.14	Final drawing	3	10.01.14	Final drawing	4	10.01.14	Final drawing	5	10.01.14	Final drawing	6	10.01.14	Final drawing	7	10.01.14	Final drawing	8	10.01.14	Final drawing	9	10.01.14	Final drawing	10	10.01.14	Final drawing	<table border="1"> <thead> <tr> <th>NO.</th> <th>DATE</th> <th>REVISIONS</th> </tr> </thead> <tbody> <tr><td>1</td><td>10.01.14</td><td>Final drawing</td></tr> <tr><td>2</td><td>10.01.14</td><td>Final drawing</td></tr> <tr><td>3</td><td>10.01.14</td><td>Final drawing</td></tr> <tr><td>4</td><td>10.01.14</td><td>Final drawing</td></tr> <tr><td>5</td><td>10.01.14</td><td>Final drawing</td></tr> <tr><td>6</td><td>10.01.14</td><td>Final drawing</td></tr> <tr><td>7</td><td>10.01.14</td><td>Final drawing</td></tr> <tr><td>8</td><td>10.01.14</td><td>Final drawing</td></tr> <tr><td>9</td><td>10.01.14</td><td>Final drawing</td></tr> <tr><td>10</td><td>10.01.14</td><td>Final drawing</td></tr> </tbody> </table>	NO.	DATE	REVISIONS	1	10.01.14	Final drawing	2	10.01.14	Final drawing	3	10.01.14	Final drawing	4	10.01.14	Final drawing	5	10.01.14	Final drawing	6	10.01.14	Final drawing	7	10.01.14	Final drawing	8	10.01.14	Final drawing	9	10.01.14	Final drawing	10	10.01.14	Final drawing	HOLDING AREA/NIGHT SHELTER PLAN	JUNGLE CAT ENCLOSURE	CONSULTANT Ravita Jain The 'FORMS' JODHPUR	ARCHITECTURE CONSULTANT Jodhpur Infinites	
	NO.	DATE	REVISIONS																																																																							
	1	10.01.14	Final drawing																																																																							
2	10.01.14	Final drawing																																																																								
3	10.01.14	Final drawing																																																																								
4	10.01.14	Final drawing																																																																								
5	10.01.14	Final drawing																																																																								
6	10.01.14	Final drawing																																																																								
7	10.01.14	Final drawing																																																																								
8	10.01.14	Final drawing																																																																								
9	10.01.14	Final drawing																																																																								
10	10.01.14	Final drawing																																																																								
NO.	DATE	REVISIONS																																																																								
1	10.01.14	Final drawing																																																																								
2	10.01.14	Final drawing																																																																								
3	10.01.14	Final drawing																																																																								
4	10.01.14	Final drawing																																																																								
5	10.01.14	Final drawing																																																																								
6	10.01.14	Final drawing																																																																								
7	10.01.14	Final drawing																																																																								
8	10.01.14	Final drawing																																																																								
9	10.01.14	Final drawing																																																																								
10	10.01.14	Final drawing																																																																								
PREPARED BY The 'FORMS', JAIPUR	DATE: 09 Jan 2013 SCALE: 1:50 Drawing No.: Bhopal-Machia-Desan Cat01	Made By: POOJA SONI	The 'FORMS' JODHPUR																																																																							

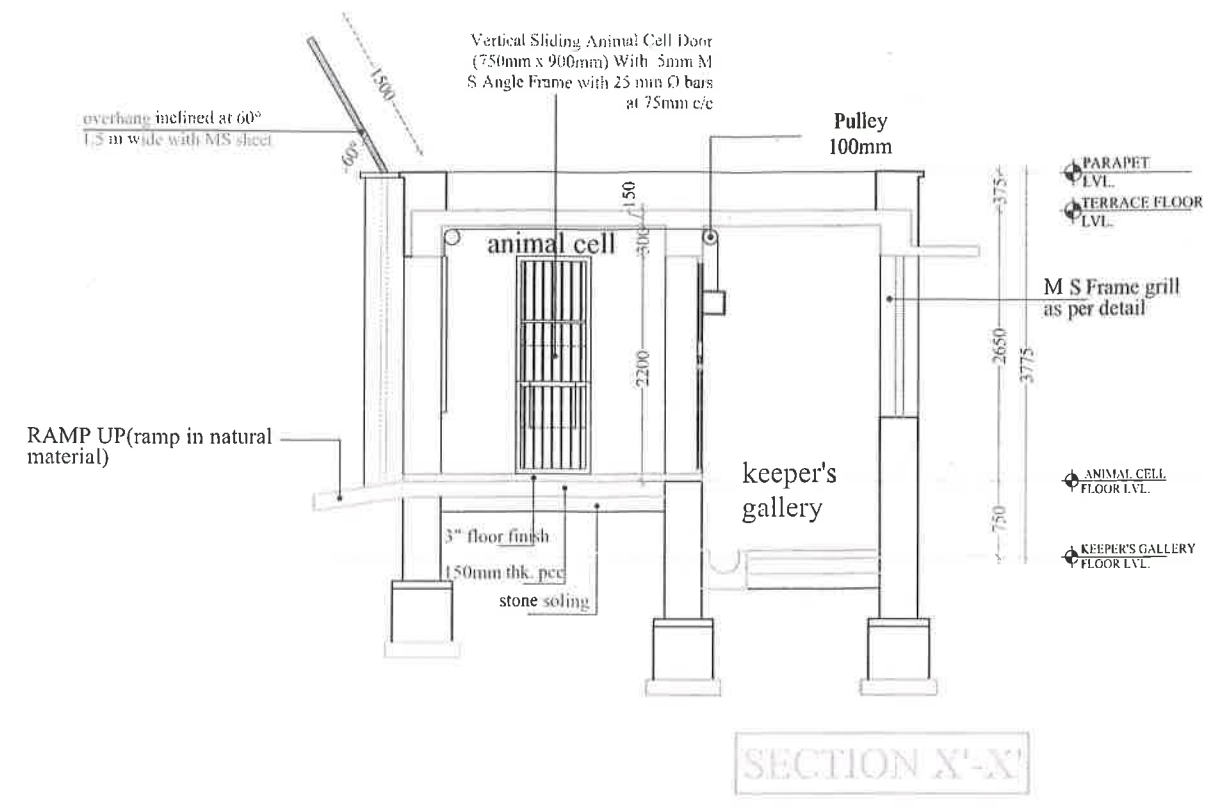

Handwritten signature and date: 3/2/14

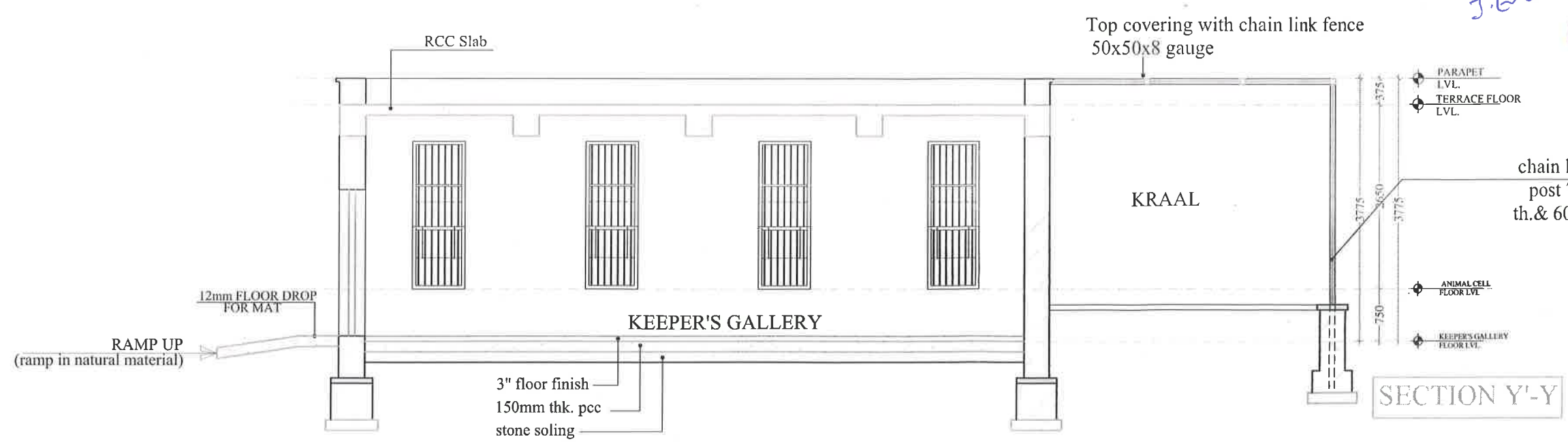

chain link fence 50x50x8 gauge with angle iron post 75x75x8 MM @ 3m c/c in c.c. on 375mm th.& 600mm high jodhpur stone masonry wall as per detail

Handwritten signature: Jitendra J. B.

Handwritten signature: P.M. JAIN

P.M. JAIN
PROJECT DIRECTOR
RSRDC LTD.
JODHPUR

(D.K. Singhal)
Project Office
R.S.R.D.C. Ltd.
Unit-1 JODHPUR

(एम.एस.राठौड़)
उप वन संरक्षक
वन्य जीव, जोधपुर

**HOLDING AREA/NIGHT SHELTER SECTIONS
JUNGLE CAT ENCLOSURE**

PROJECT PROPOSED SATELLITE MACHHA BIOLOGICAL PARK, JODHPUR	RSRDC	S.No. DATE REVISIONS 1. 15-01-14 2. 11-01-14 3. 15-11-14 4. 18-01-14 5. 07-07-14 6. 09-01-14 7. 16-09-14 8. 03-01-14	S.No. DATE REVISIONS 1. 15-01-14 2. 11-01-14 3. 01-01-14	HOLDING AREA/NIGHT SHELTER SECTIONS JUNGLE CAT ENCLOSURE	Checked by: Kavita Jain Made By: POOJA SONI	PROJECT NO: 100010001 Kavita Jain ARCHITECTURE CONSULTANT The 'FORMS' 404/40, ANAND NAGAR JODHPUR, RAJASTHAN Ph: 01461-251111, 251112 Email: forms@forms-jodhpur.com	ARCHITECTURE CONSULTANT Landscape INTERIOR	
	The 'FORMS', JAIPUR	1. 15-01-14 2. 11-01-14 3. 01-01-14	1. 15-01-14 2. 11-01-14 3. 01-01-14	DATE: 09 Jan. 2013 Drawing No: Bhopal-Machha-JUNGLE CAT-04	SCALE: 1/25			