

V. **Himalayan Zoological Park, Gangtok, Sikkim**

Design for the construction of Rescue Centre at Himalayan Zoological Park, Gangtok

The design was scrutinized and not approved, however the following observations were made:-

- a) The species for which rescue centre is proposed to be mention.
- b) The design should have detail dimension.
- c) The rescue Centre should have provision of housing of animals only, rest of the facilities like healthcare, labs, store are not necessary. The zoo may use the existing facility at the zoo for the purpose.
- d) The design of rescue centre for leopards proposed at Malsi Deer Park, may be sent for the reference.

VI. **Jodhpur Zoo, Jodhpur, Rajasthan**

1. Porcupine

The design was scrutinized and approved subject to the condition that the floor of the exhibit should have enough soil and sand to meet the behavior requirement.

2. Spiny tail Lizard, Hedgehog, Monitor lizard and Smaller animal

The designs were scrutinized and not approved, however the following observations were made:-

- a) Instead of opening of Spiny tail lizard and Monitor lizard and hedgehog, it should be made in the form of reptile and nocturnal house covered on top.
- b) The reptile and nocturnal house should have proper ventilation, water circulation.
- c) Before preparing the design the zoo director may visit Kamla Nehru Zoological Garden, Ahmedabad to see the reptile house.

3. Desert cat, Desert fox, Common fox, Jungle cat, Jackal, Indian wolf, Bear and Striped hyena

All the design were scrutinized and approved subject to the following:

- a) Opening towards the keepers' gallery should be fully grilled and there should be no wall, including on the corners.
- b) Opening to paddock area through the sliding door.

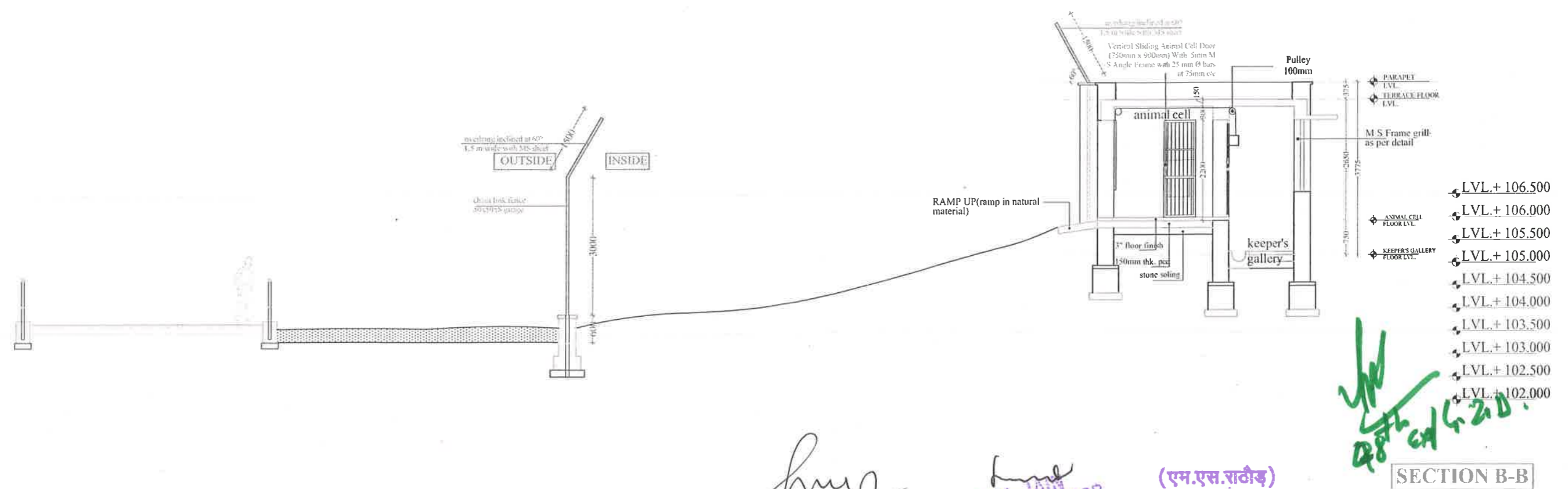
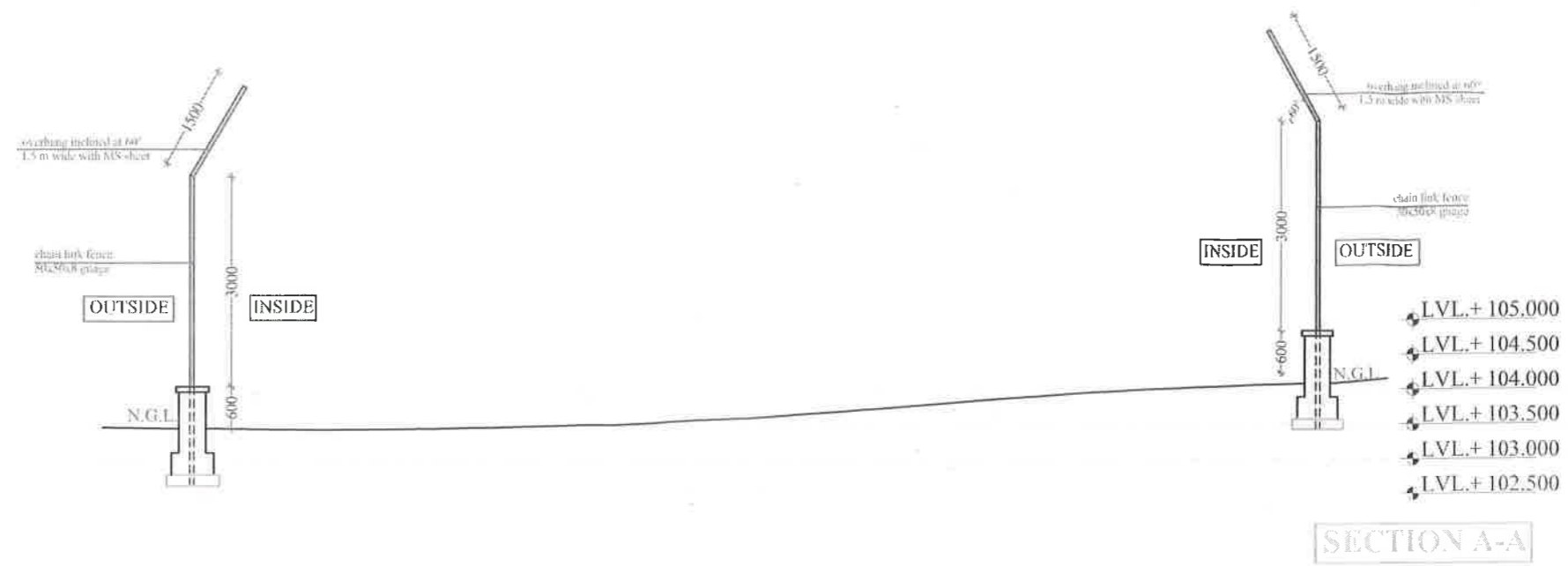

Jitendra J.E.
 (D.K. Singhal)
 Project Officer
 R.S.R.D.C. Ltd.
 Unit-1, JODHPUR

P.M. Jain
 PROJECT DIRECTOR
 RSRDC LTD.
 JODHPUR

(एम.एस.राठीड)
 सचिव वन संरक्षक
 जन्म जीव, जोधपुर

SECTION B-B

COMMON FOX ENCLOSURE

PROJECT PROPOSED SATELLITE MACHHA BIOLOGICAL PARK, JODHPUR	CLIENT RSRDC	<table border="1"> <thead> <tr> <th>S.No.</th> <th>DATE</th> <th>REVISIONS</th> </tr> </thead> <tbody> <tr> <td>1</td> <td>18.01.10</td> <td>Final drawing - 1st issue</td> </tr> <tr> <td>2</td> <td>11.05.10</td> <td>As per comments from P.D. Singh</td> </tr> <tr> <td>3</td> <td>18.11.10</td> <td>As per comments from P.D. Singh</td> </tr> <tr> <td>4</td> <td>29.01.11</td> <td>As per comments from P.D. Singh</td> </tr> <tr> <td>5</td> <td>07.07.11</td> <td>As per comments from P.D. Singh</td> </tr> <tr> <td>6</td> <td>29.08.11</td> <td>As per comments from P.D. Singh</td> </tr> <tr> <td>7</td> <td>02.10.11</td> <td>As per comments from P.D. Singh</td> </tr> <tr> <td>8</td> <td>01.01.12</td> <td>As per comments from P.D. Singh</td> </tr> </tbody> </table>	S.No.	DATE	REVISIONS	1	18.01.10	Final drawing - 1st issue	2	11.05.10	As per comments from P.D. Singh	3	18.11.10	As per comments from P.D. Singh	4	29.01.11	As per comments from P.D. Singh	5	07.07.11	As per comments from P.D. Singh	6	29.08.11	As per comments from P.D. Singh	7	02.10.11	As per comments from P.D. Singh	8	01.01.12	As per comments from P.D. Singh	<table border="1"> <thead> <tr> <th>S.No.</th> <th>DATE</th> <th>REVISIONS</th> </tr> </thead> <tbody> <tr> <td>1</td> <td>18.01.10</td> <td>Final drawing - 1st issue</td> </tr> </tbody> </table>	S.No.	DATE	REVISIONS	1	18.01.10	Final drawing - 1st issue	PROPOSAL SECTION COMMON FOX ENCLOSURE	COUNTY ROAD NO. 5 Kavita Jain Architectural Consultant The 'FORMS' 44/5, 1st JAWAHAR STREET JAIPUR (RAJ.) INDIA Ph: 0141-2621083, 22807666 E: forms_kajain@yahoo.com
	S.No.		DATE	REVISIONS																																		
1	18.01.10	Final drawing - 1st issue																																				
2	11.05.10	As per comments from P.D. Singh																																				
3	18.11.10	As per comments from P.D. Singh																																				
4	29.01.11	As per comments from P.D. Singh																																				
5	07.07.11	As per comments from P.D. Singh																																				
6	29.08.11	As per comments from P.D. Singh																																				
7	02.10.11	As per comments from P.D. Singh																																				
8	01.01.12	As per comments from P.D. Singh																																				
S.No.	DATE	REVISIONS																																				
1	18.01.10	Final drawing - 1st issue																																				
PREPARED BY The 'FORMS', JAIPUR	Checked by Kavita Jain	Made By POOJA SONI	DATE: 02 Jan, 2013	SCALE: 1:100	Drawing No. Jodhpur-Machha-COMMON FOX-02																																	

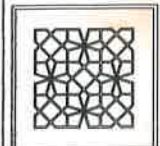

Vertical Sliding Animal Cell Door
(750mm x 900mm) With
5mm M S Angle Frame with
25 mm Ø bars at 75mm c/c

Vertical Sliding Animal Cell Door (750mm x
900mm) With 5mm M S Angle Frame with 25
mm Ø bars at 75mm c/c

RAMP UP
(ramp in natural material)

RAMP UP
(ramp in natural material)

12mm FLOOR DROP
FOR MAT

ms frame double leaf
door(Ht.2100mm)

M S Frame grill
as per detail

chain link fence 50x50x8 gauge with angle iron
post 75x75x8 MM @ 3m c/c in c.c. on 375mm
th.& 600mm high jodhpur stone masonry wall as
per detail

Handwritten signature
Jain

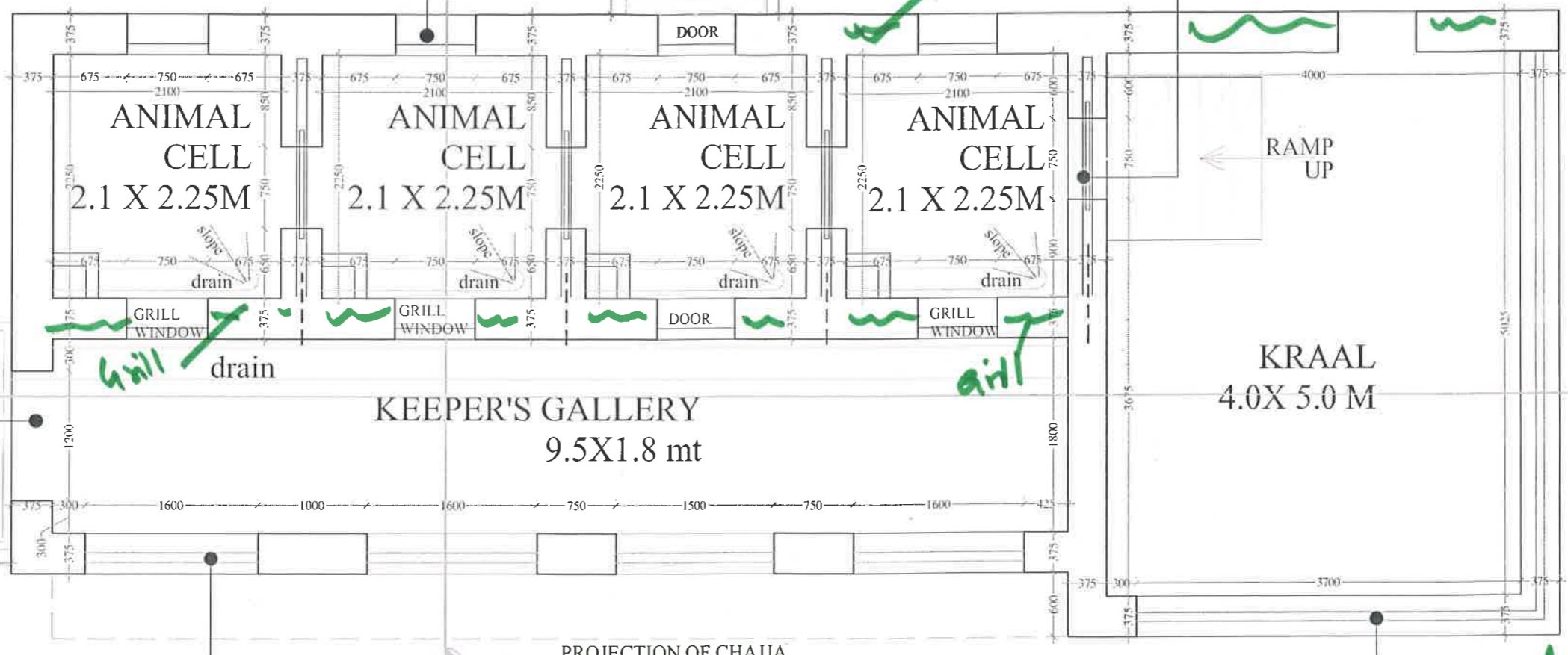

J. Singh
(D.K. Singhal)
Project Officer
R.S.R.D.C. Ltd.
Unit -1 JODHPUR

P.M. Jain
P.M. JAIN
PROJECT DIRECTOR
RSRDC LTD.
JODHPUR

(एम.एस.राठीड)
उप वन संरक्षक
कन्व जीव, जोधपुर

HOLDING AREA/NIGHT
SHELTER PLAN

COMMON FOX ENCLOSURE

PROJECT PROPOSED SATELLITE MACHHA BIOLOGICAL PARK, JODHPUR	NO. 5	NO. DATE REVISIONS 1. 15/06/2018 2. Final Design 2. 15/06/2018 3. Final Design 3. 15/06/2018 4. Final Design 4. 15/06/2018 5. Final Design 5. 15/06/2018 6. Final Design 6. 15/06/2018 7. Final Design 7. 15/06/2018 8. Final Design 8. 15/06/2018 9. Final Design	NO. DATE REVISIONS 1. 15/06/2018 2. Final Design 2. 15/06/2018 3. Final Design 3. 15/06/2018 4. Final Design 4. 15/06/2018 5. Final Design 5. 15/06/2018 6. Final Design 6. 15/06/2018 7. Final Design 7. 15/06/2018 8. Final Design 8. 15/06/2018 9. Final Design	HOLDING AREA/NIGHT SHELTER PLAN	COMMON FOX ENCLOSURE	PROJECTED BY Kavita Jain THE FORMS JODHPUR SCALE: 1:50 Drawing No. Biogel-Machha COMMON FOX-03	ARCHITECTURE CONSULTANTS JODHPUR	
	RSRDC The FORMS, JAIPUR			Kavita Jain Made By:	PROJECTED BY Kavita Jain THE FORMS JODHPUR SCALE: 1:50 Drawing No. Biogel-Machha COMMON FOX-03			

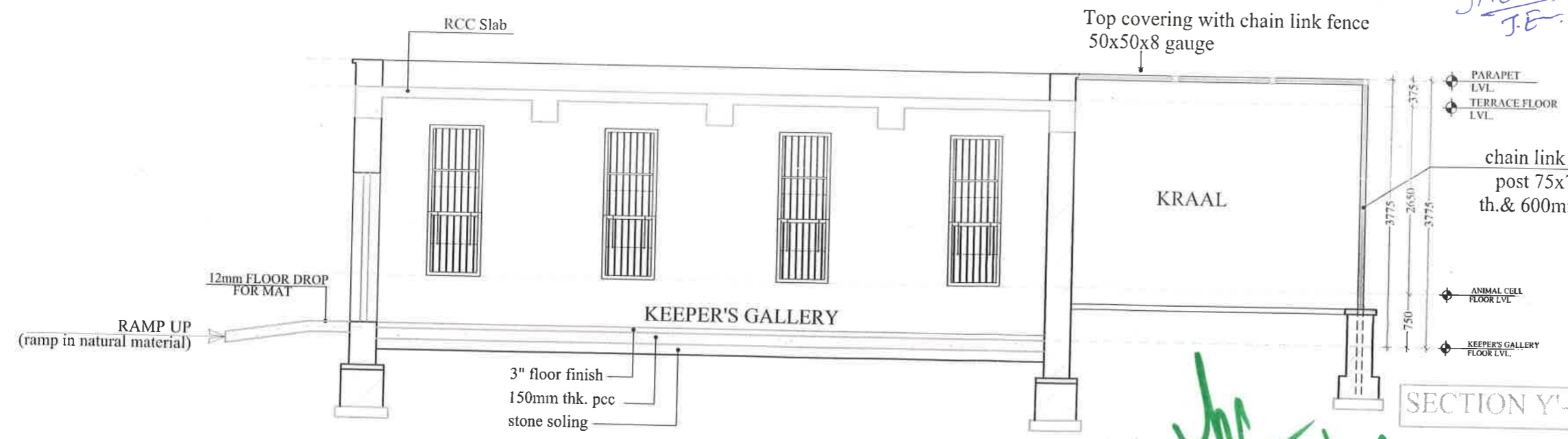
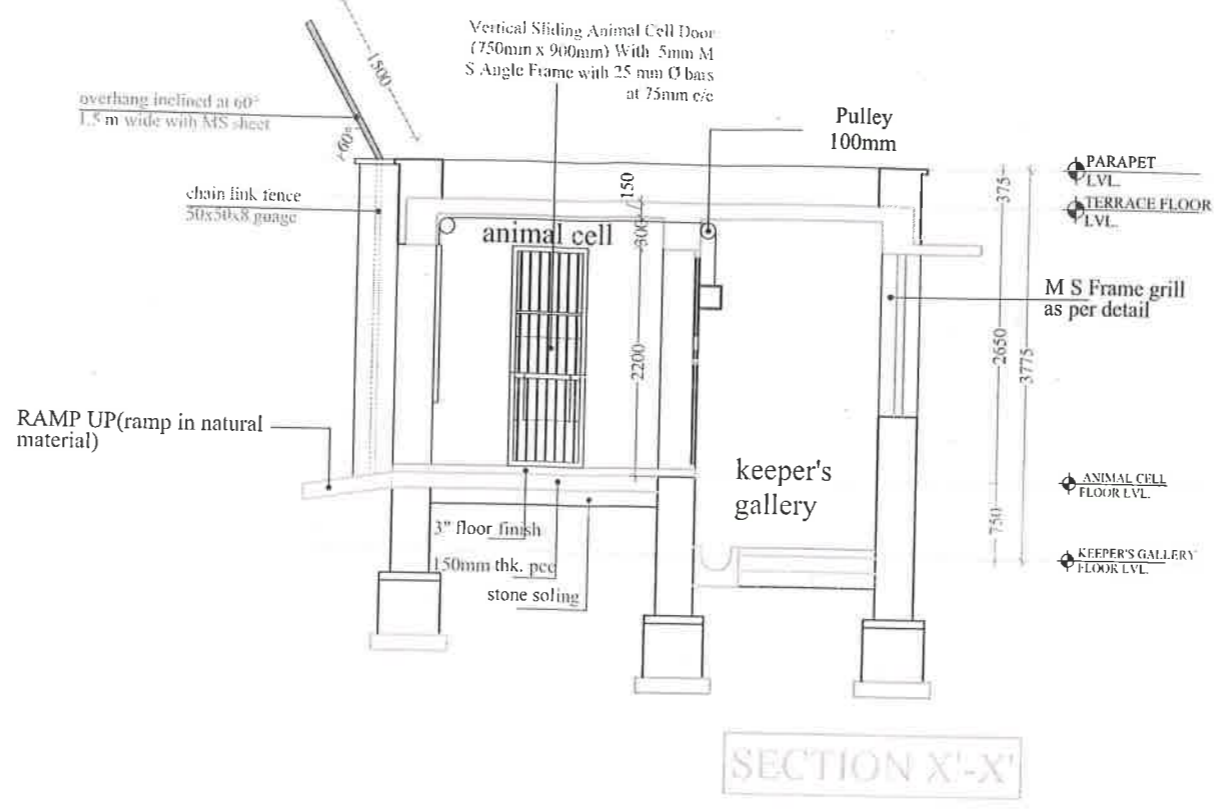

J. E.

(D.K. Singhal)
Project Officer
R.S.R.D.C. Ltd.
Unit -1 JODHPUR

P.M. Jain
PROJECT DIRECTOR
RSRDC LTD.
JODHPUR

(एम.एच.सतीश)
उप वन संरक्षक
वन्य जीव, जोधपुर

जा
जोधा

HOLDING AREA/NIGHT SHELTER SECTIONS
COMMON FOX ENCLOSURE

PROPOSED SATELLITE MACHHA BIOLOGICAL PARK, JODHPUR RSRDC The 'FORMS', JAIPUR	NO. DATE REVISIONS 1 14.05.16 2 11.15.16 3 12.11.16 4 25.01.17 5 05.05.17 6 26.07.17 7 16.04.17 8 05.01.17	NO. DATE REVISIONS 9 15.02.17 10 05.02.17	HOLDING AREA/NIGHT SHELTER SECTIONS COMMON FOX ENCLOSURE Checked by: Kavita Jain DATE: 09 Jun, 2017 Drawing No. Bimpak-Machha COMMON FOX (A)	COMMON FOX ENCLOSURE Kavita Jain The 'FORMS' ARCHITECTURE LANDSCAPE INTERIOR	ARCHITECTURE OBSERVATION LANDSCAPE INTERIOR
	COMMON FOX ENCLOSURE Kavita Jain The 'FORMS' ARCHITECTURE LANDSCAPE INTERIOR			ARCHITECTURE OBSERVATION LANDSCAPE INTERIOR	