

12

# LAYOUT PLAN FOR ZOOLOGICAL PARK & RESCUE CENTER AT MUKUNDPUR, DISTRICT- SATNA M.P.

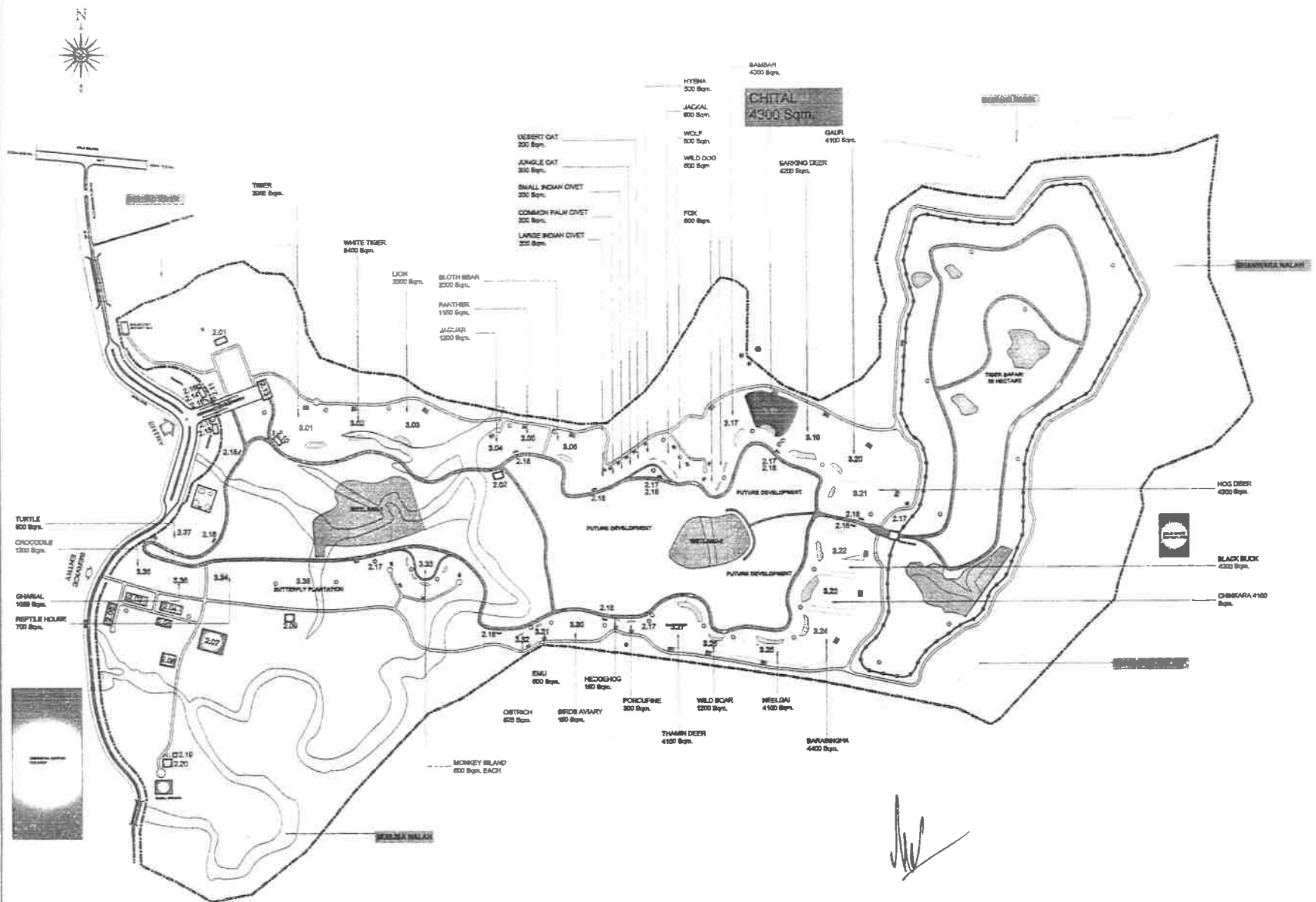

PROJECT  
ZOOLOGICAL PARK & RESCUE CENTER  
MUKUNDPUR, DISTRICT- SATNA M.P.

DRAWING TITLE:- ENCLOSURES  
CHITRAL

DATE:- 15.02.2013	SCALE:-	DRAWING No.
----------------------	---------	-------------

CLIENT:-  
DIVISIONAL FOREST OFFICE  
SATNA M.P.

Signature -  
DIRECTOR  
ZOO & RESCUE CENTER  
(MUKUNDPUR, DISTRICT- SATNA) M.P.

Signature -  
वन संरक्षक  
तब-सतना, सतना

Signature -  
मुख्य वन संरक्षक  
(विभागाध्यक्ष, प्रशासन)

CONSULTANT:-  
AASHRAYA CONSULTANCY  
7A, Sector-B, Chanayapuri, Chunabhatti, Bhopal M.P.  
Phone:- 09981296064, Email:- aashrayacon@gmail.com

This drawing is the property of consultant and shall not be reproduced in any manner without their written permission.  
All dimensions shall be checked and correlated with the relevant architectural structural and other service drawings. Any irregularity discrepancy or omission shall be brought to the notice of the consultant immediately before commencing the work.

B.S. SONAL  
Member Secretary  
Central Board of Wildlife  
(Ministry of Environment & Forests)  
Govt. of India, New Delhi

12

# LAYOUT PLAN FOR ZOOLOGICAL PARK & RESCUE CENTER AT MUKUNDPUR, DISTRICT- SATNA M.P.

SCALE:- 1:500

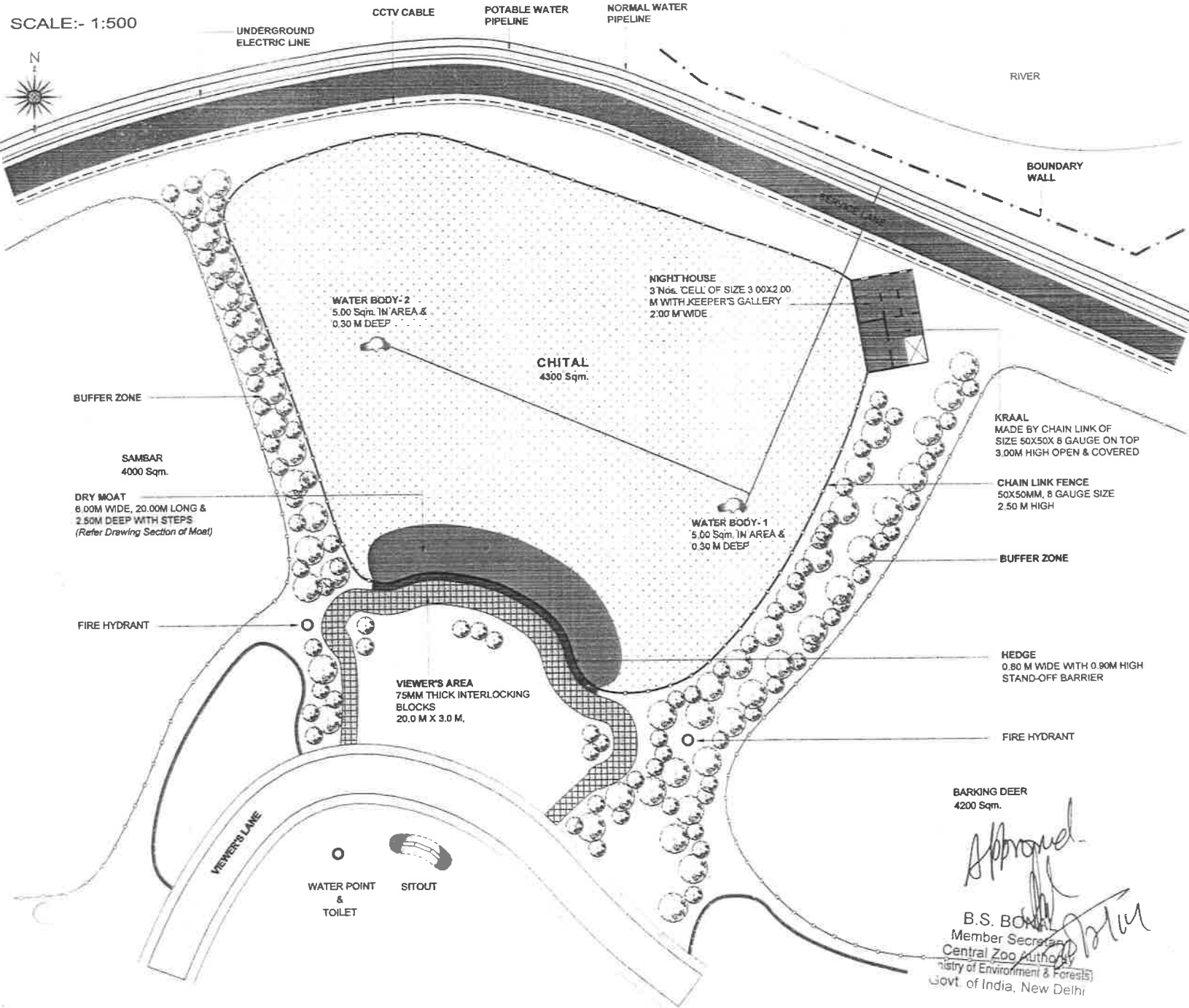

- NOTE:
- 01 ARENA (CHAIN LINK FENCE) 50X50MM SIZE 8 GAUGE 2.50 M HIGH
  - 02 NIGHT HOUSE 3 Nos. CELL OF SIZE 3.00X2.00 M WITH KEEPER'S GALLERY 2.00 M WIDE AT 0.80M HEIGHT FROM GROUND LEVEL
  - 03 KRAAL MADE BY CHAIN LINK OF SIZE 50X50X 8 GAUGE ON TOP 3.00M HIGH OPEN & COVERED, 28.00 Sqm. AREA
  - 04 DRY MOAT 6.00M WIDE, 20.00M LONG & 2.50M DEEP WITH STEPS
  - 05 VIEWER'S AREA 75MM THICK INTERLOCKING BLOCKS ON PAVEMENT 20.0 M X 3.0 M
  - 06 WATER BODIES 2 Nos. 5.00 Sqm. 1M AREA & 0.30 M DEEP

PROJECT  
**ZOOLOGICAL PARK & RESCUE CENTER  
 MUKUNDPUR, DISTRICT- SATNA M.P.**

DRAWING TITLE:-  
 ENCLOSURE  
**CHITAL**

DATE:- 05.07.2014	SCALE:-	DRAWING No.
----------------------	---------	-------------

CLIENT:-  
**DIVISIONAL FOREST OFFICE  
 SATNA M.P.**

Signature:-  
  
**DIRECTOR  
 ZOO & RESCUE CENTER  
 MUKUNDPUR (SATNA) M.P.**

Signature:-  
  
**वन संरक्षक  
 वन संरक्षण, सतना**

Signature:-  
  
**मुख्य वन संरक्षक  
 वन संरक्षण, सतना**

CONSULTANT:-  
**ENVIRONMENTAL PLANNING &  
 COORDINATION ORGANISATION  
 (EPCO)**

E5, PARYAVARAN PARISAR, ARERA COLONY, BHOPAL MP  
 Phone:- +91 755 2486650, 2486970, Fax: +91 755 2482135  
 E-mail: epcopl@sanctiamerlinus

AND   
**AASHRAYA CONSULTANCY**  
 7A, Sector-B, ChanakyaPuri, Churambhatti, Bhopal M.P.  
 Phone:- 06981296054, E-mail-aashrayacon@gmail.com

Approved:-  
  
**B.S. BORA**  
 Member Secretary  
 Central Zoo Authority  
 Ministry of Environment & Forests  
 Govt. of India, New Delhi

This drawing is the property of consultant and shall not be reproduced in any manner without their written permission.  
 All dimensions shall be checked and correlated with the relevant architectural, structural and other service drawings. Any ambiguity, discrepancy or omission shall be brought to the notice of the consultant immediately before commencing the work.

12

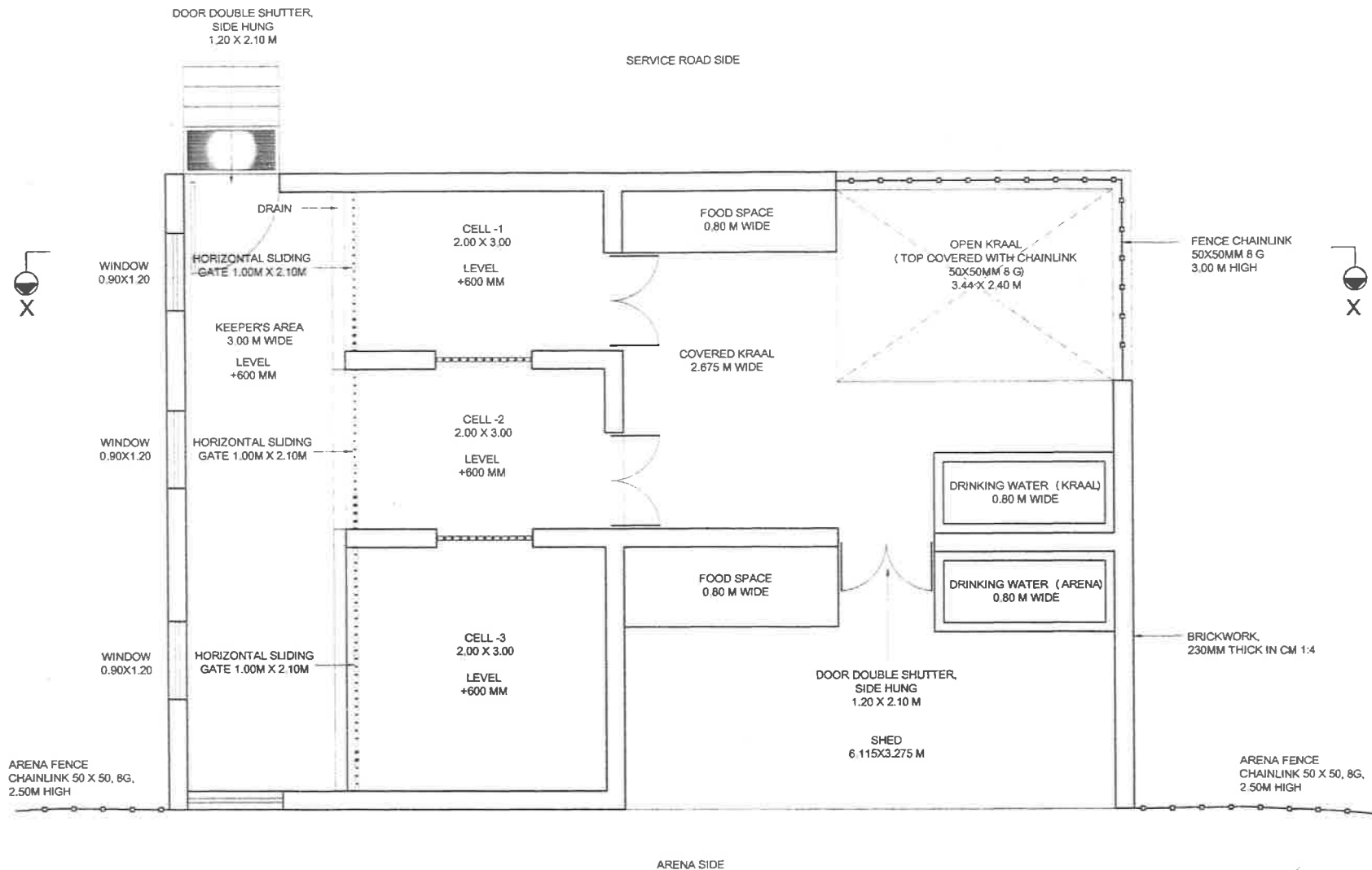

PLAN NIGHT HOUSE

NOTE:- ALL THE GATES OF CELLS ARE HORIZONTAL SLIDE GATE HAVING SIZE 1.00M X 2.10M.

PROJECT  
ZOOLOGICAL PARK & RESCUE CENTER  
MUKUNDPUR, DISTRICT- SATNA M.P.

DRAWING TITLE:-  
**NIGHT HOUSE (PLAN)**  
HERBIVORES  
CHITAL

DATE:- 05.07.2014	SCALE:- 1:	DRAWING No.
----------------------	---------------	-------------

CLIENT:-  
DIVISIONAL FOREST OFFICE  
SATNA M.P.

Signature -  
  
DIRECTOR  
ZOO & RESCUE CENTER  
MUKUNDPUR, DISTRICT- SATNA M.P.

Signature -  
  
**वन संरक्षक**  
वन संरक्षक, सतना

Signature -  
  
मुख्य वन संरक्षक  
ZOO & RESCUE CENTER  
MUKUNDPUR, DISTRICT- SATNA M.P.

CONSULTANT:-  
ENVIRONMENTAL PLANNING &  
COORDINATION ORGANISATION  
(EPCO)

E5, PARYAVARAN PARISAR, ARERA COLONY, BHOPAL MP  
Phone: +91 755 2468850, 2468970, Fax: +91 755 2462138  
E-mail: epcobpl@sancharnet.in

AND   
AASHRAYA CONSULTANCY  
7A, Sector-B, Chansalyapuri, Chunarhatti, Bhopal M.P.  
Phone:- 09811295054, Email- aashrayacon@gmail.com

This drawing is the property of consultant and shall not be reproduced in any manner without their written permission. All dimensions shall be checked and correlated with the relevant architectural, structural and other service drawings. Any ambiguity, discrepancy or omission shall be brought to the notice of the consultant immediately before commencing the work.

12

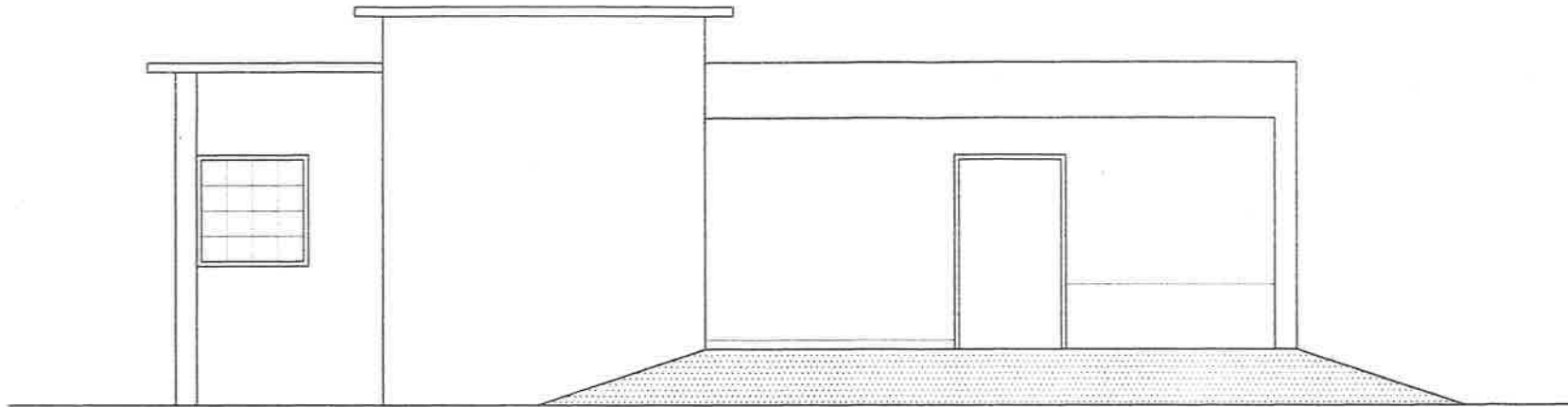

FRONT ELEVATION  
NIGHT HOUSE

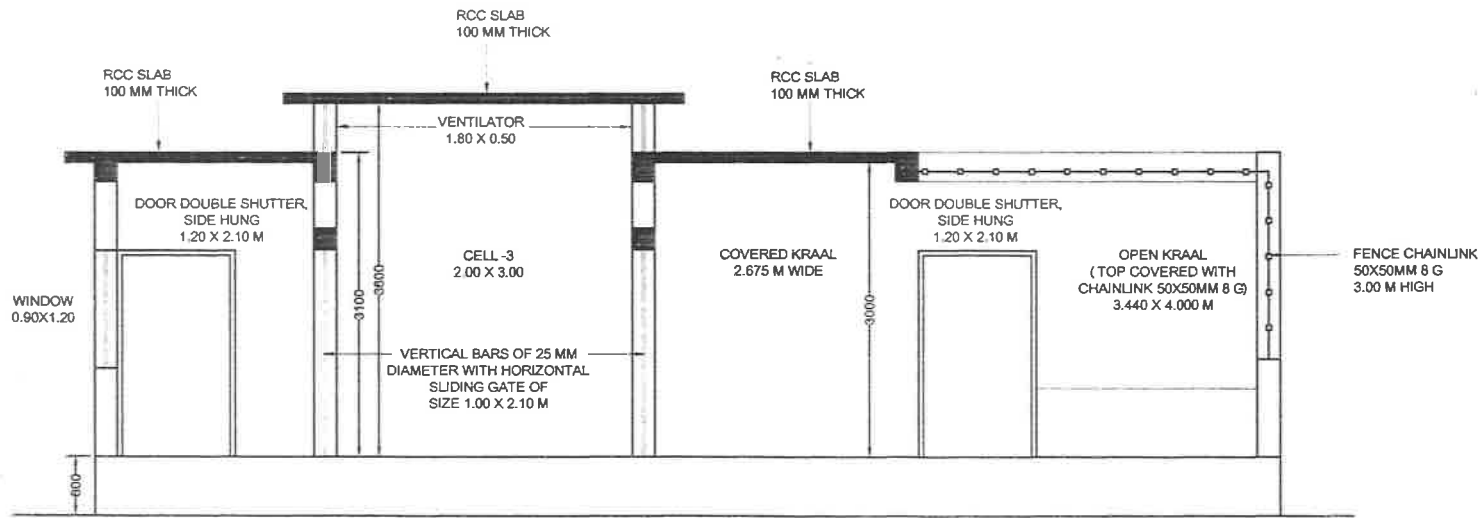

SECTION - XX  
NIGHT HOUSE

NOTE: ALL THE GATES OF CELLS ARE HORIZONTAL SLIDE GATE HAVING SIZE 1.00M X 2.10M

PROJECT  
ZOOLOGICAL PARK & RESCUE CENTER  
MUKUNDPUR, DISTRICT- SATNA M.P.  
DRAWING TITLE:-  
NIGHT HOUSE (ELEVATION)  
HERBIVORES  
CHITAL

DATE:- 05.07.2014      SCALE:- 1:1      DRAWING No.

CLIENT:-  
DIVISIONAL FOREST OFFICE  
SATNA M.P.

Signature: \_\_\_\_\_  
Signature: \_\_\_\_\_  
Signature: \_\_\_\_\_  
DIRECTOR  
ZOO & RESCUE CENTER  
MUKUNDPUR, SATNA M.P.

Signature: \_\_\_\_\_  
वन संरक्षक  
वन-मण्डल, हतना

Signature: \_\_\_\_\_  
मुख्य वन संरक्षक  
वन-मण्डल, हतना

CONSULTANT:-  
ENVIRONMENTAL PLANNING &  
COORDINATION ORGANISATION  
(EPCO)

E5, PARYAVARAN PARUSAR, ARERA COLONY, BHOPAL MP  
Phone: +91 755 2466859, 2466970, Fax: +91 755 2462136  
E-mail: epcoepi@sancharnet.in

AND  
AASHRAYA CONSULTANCY  
7A, Sector-8, Chhatrapati, Chhatrapati, Bhopal MP  
Phone - 09961298064, Email- aashrayacon@gmail.com

This drawing is the property of consultant and shall not be reproduced in any manner without their written permission.  
All dimensions shall be checked and correlated with the relevant architectural, structural and other service drawings. Any ambiguity, discrepancy or omission shall be brought to the notice of the consultant immediately before commencing the work.

12

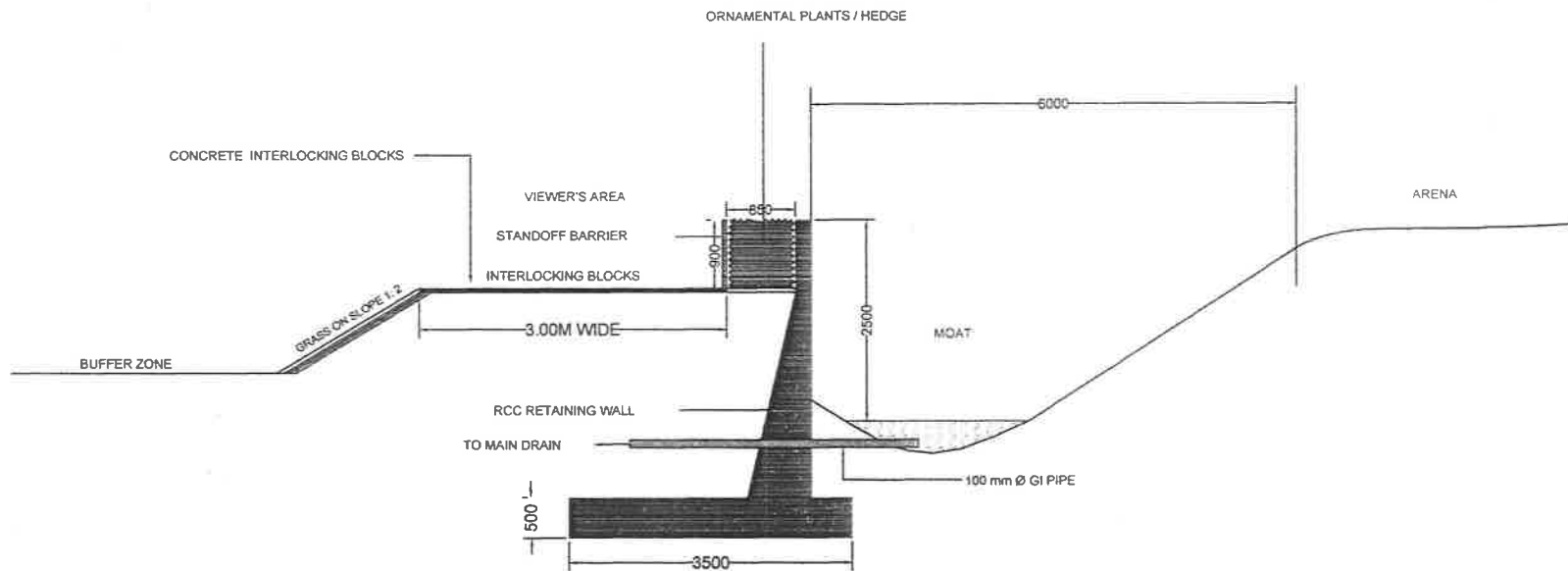

SECTION

PROJECT  
ZOOLOGICAL PARK & RESCUE CENTER  
MUKUNDPUR, DISTRICT- SATNA M.P.

DRAWING TITLE:-  
SECTION OF MOAT  
HERBIVORES  
CHITAL

DATE:- 12.05.2014	SCALE:- 1:	DRAWING No.
----------------------	---------------	-------------

CLIENT:-  
DIVISIONAL FOREST OFFICE  
SATNA M.P.

Signature



**DIRECTOR**  
ZOO & RESCUE CENTER  
MUKUNDPUR, (SATNA) M.P.

Signature



**वन संरक्षक**  
वन विभाग, सतना

Signature



**मुख्य वन संरक्षक**  
ACF, SATNA

CONSULTANT:-



**AASHRAYA CONSULTANCY**  
7A, Sector-6, Chanakyaapuri, Chunarhat, Bhopal M.P.  
Phone:- 09881298034, Email:- aashraya.com@gmail.com

This drawing is the property of consultant and shall not be reproduced in any manner without their written permission.  
All dimensions shall be checked and corrected with the relevant architectural structural and other service drawings. Any ambiguity, discrepancy or omission shall be brought to the notice of the consultant immediately before commencing the work.