



केन्द्रीय चिड़ियाघर प्राधिकरण
Central Zoo Authority

(STATUTORY BODY UNDER THE MINISTRY OF ENVIRONMENT & FORESTS, GOVT. OF INDIA)

Bikaner House, Annexe VI,
Shahjahan Road, New Delhi - 110011
website : <http://www.cza.nic.in>

F. No. 19-20/92-CZA(325)(Vol.V)(M)

DATE: 23.1.2008

To

The Director
Padmaja Naidu Himalayan Zoological Park,
Darjeeling – 734 101 (West Bengal)

Sub:- Renovation of old Bear house and extension of Snow leopard house enclosure at Snow leopard Breeding Centre at the Zoo - Regarding.

Sir,

Please refer to your letter No. 826/P.A.3/ PNHZP/07-08 dated 13.8.2007.

The designs for renovation of old Bear house and extension of Snow leopard house and enclosure at Snow leopard Breeding Centre at the Zoo were placed before the 1st Meeting of the Expert Group on Zoo Designing of the Central Zoo Authority held on 27th December, 2007 and the designs were approved.

Yours faithfully,



(B. R. Sharma)
Member Secretary

dc
28/1/08
25/1/08

SHEET NO.1

PLAN AND ELEVATION FOR RENOVATION OF OLD BEAR HOUSE AT P.N.H.Z.PARK, DARJEELING

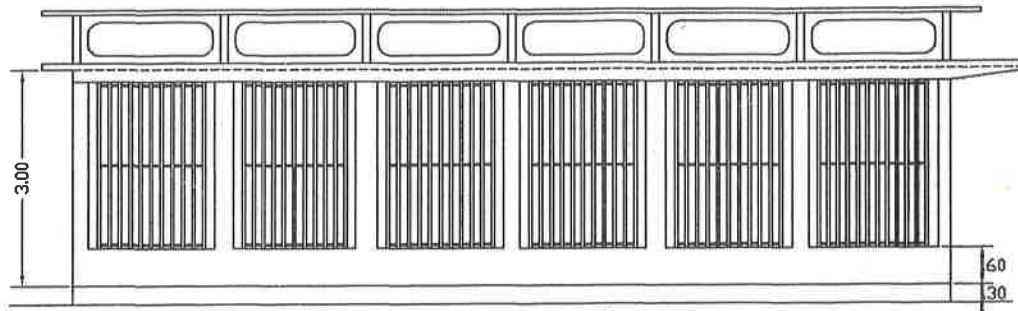
SCALE - 1 : 500



INSIDE FRONT ELEVATION



SIDE DOOR ELEVATION

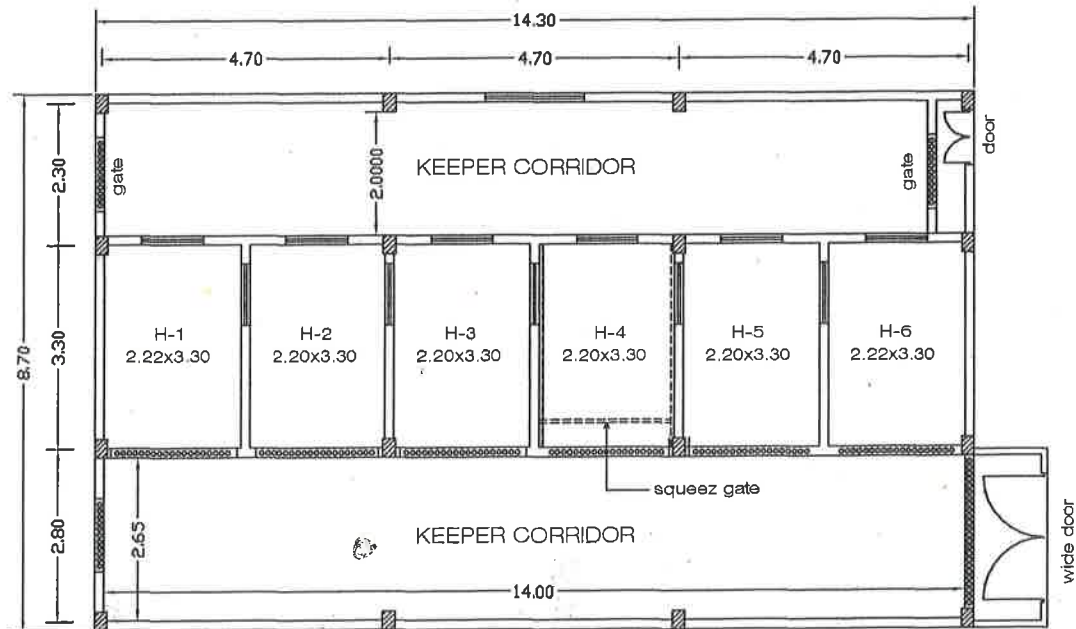

PROPOSED PLAN

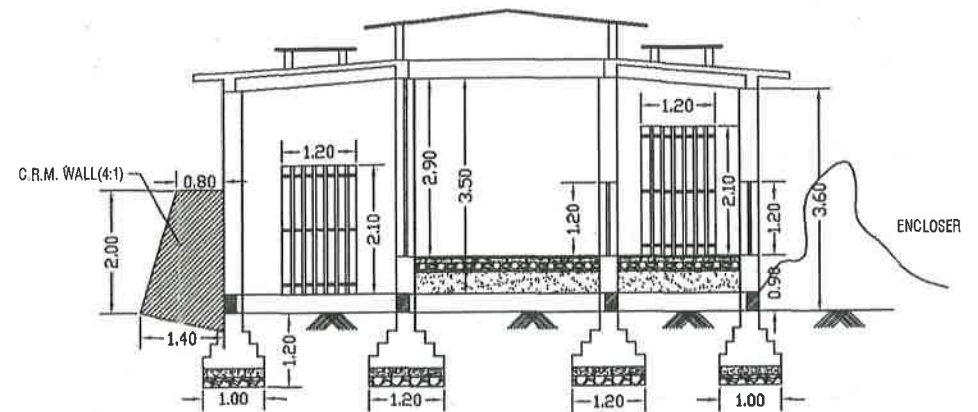

CROSS SECTIONAL ELEVATION ON "X-X"

[Signature]
 DIRECTOR
 P.N.H.Z. PARK
 DARJEELING

SHEET NO.2

110

REFERENCE :-

- | | |
|----------------------------------|---------------------------------------|
| 1.column size : 200x300 | 8.main side door : wooden frame,panel |
| 2.depth of founn. : 1.20 mtr. | 9.top venti : wooden frame,glazed |
| 3.all side wall : 150 thick | 10.sky light : fiber sheet |
| 4.tie beam : 200x300 | 11.floor : kota stone |
| 5.roof beam : 200x250 | 12.slide door : m.s.angle 1.00x1.200 |
| 6.r.c.c. slab : 125 thick | 13.trape door : m.s. angle 100x1.200 |
| 7.gate : m.s. angle with grating | |

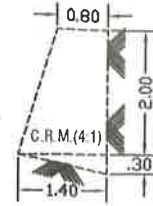

SECTIONAL ELEVATION OF FRONT WALL
LENGTH OF THE WALL = 16.00mtrs.

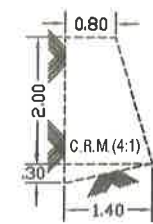

SECTIONAL ELEVATION OF BOTH SIDE WALL
LENGTH OF THE WALL = 20.00mtrs.

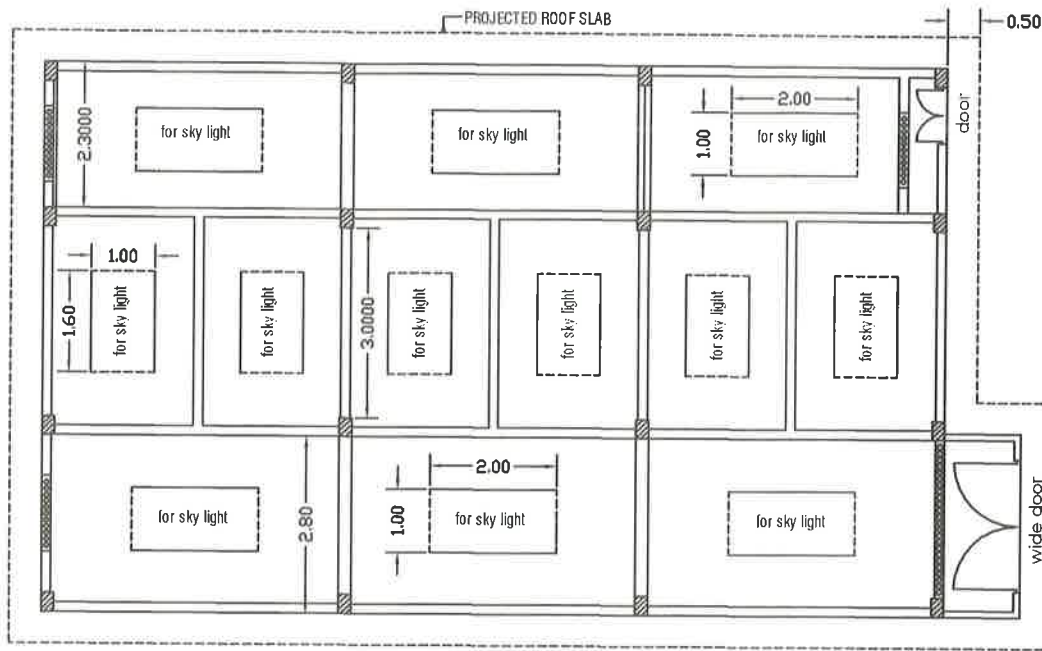

ROOF PLAN SHOWING SKY LIGHT

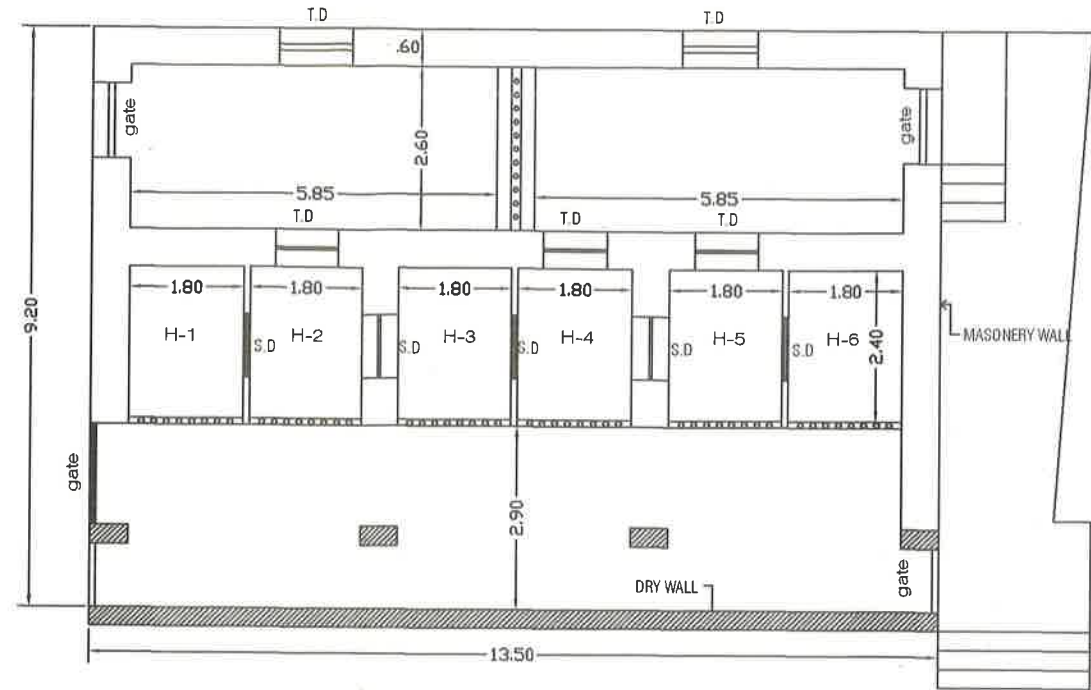

EXISTING PLAN OF BEAR HOUSE

PLAN AND ELEVATION FOR RENOVATION OF OLD BEAR HOUSE AT P.N.H.Z.PARK,DARJEELING

SCALE - 1 : 500

[Signature]
DIRECTOR
P.N.H.Z. PARK
DARJEELING