

LAYOUT PLAN FOR ZOOLOGICAL PARK & RESCUE CENTER AT MUKUNDPUR, DISTRICT- SATNA M.P.

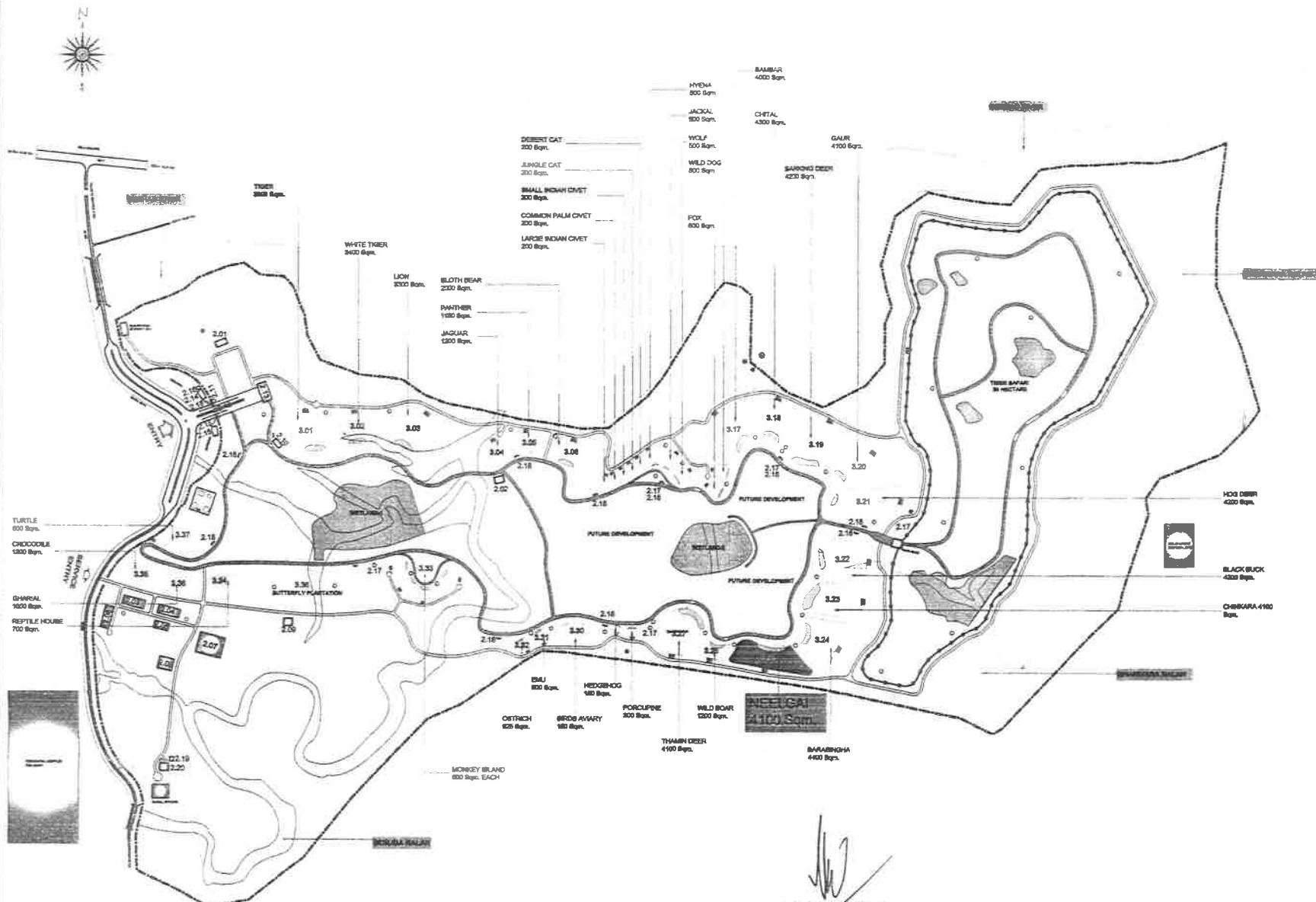

LEGEND:-

BY ROAD	WOMEN'S LANE	876.00 M
	SERVICE LANE	2798.00 M
CG BUILDINGS		
2.01	DIRECTOR'S OFFICE & ADM. BLDG.	180.00 BCM
2.02	SUPERVISOR'S OFFICE	180.00 BCM
2.03	FIELD STAFF	640.00 BCM
2.04	VETERINARY HOSPITAL	640.00 BCM
2.05	FOOD STORE	770.00 BCM
2.06	WORK SHED	480.00 BCM
2.07	RESCUE CENTER	1300.00 BCM
2.08	QUARTERS	380.00 BCM
2.09	SLAUGHTER HOUSE	180.00 BCM
2.10	BATTERY OPERATED VEHICLE	120.00 BCM
2.11	SECURITY ROOM	26.00 BCM
2.12	TICKET MADROSE	30.00 BCM
2.13	INTERPRETATION CENTER	480.00 BCM
2.14	BOATHOUSE SHED	120.00 BCM
2.15	COMPTON	158.00 BCM
2.16	DOOR	15.00 BCM
2.17	WATER POINT & TOILET	28.00 BCM
2.18	COVERED STAY FOR VISITORS	210.00 BCM
2.19	POST OFFICE	40.00 BCM

ENCLOSURES

3.01	TIGER	2000.00 BCM
3.02	WHITE TIGER	2400.00 BCM
3.03	LION	1300.00 BCM
3.04	JAGUAR	1300.00 BCM
3.05	PANTHER	1100.00 BCM
3.06	BLOTH BEAR	2200.00 BCM
3.07	DESERT CAT	200.00 BCM
3.08	JANGLE CAT	200.00 BCM
3.09	SMALL INDIAN CIVET	200.00 BCM
3.10	COMMON PALM CIVET	200.00 BCM
3.11	LARGE INDIAN CIVET	200.00 BCM
3.12	WILD DOG	600.00 BCM
3.13	FOX	600.00 BCM
3.14	JACKAL	600.00 BCM
3.15	WOLF	600.00 BCM
3.16	HYENA	600.00 BCM
3.17	BAMBAR	4000.00 BCM
3.18	CHITAL	4000.00 BCM
3.19	BARHONG DEER	4000.00 BCM
3.20	GAUR	4100.00 BCM
3.21	RED DEER	4000.00 BCM
3.22	BLACK BUCK	4000.00 BCM
3.23	CHINKARA	4100.00 BCM
3.24	BARABINGHA	4400.00 BCM
3.25	NEEL GAI	4100.00 BCM
3.26	WILD BOAR	1200.00 BCM
3.27	THAMIN DEER	4100.00 BCM
3.28	PORCUPINE	300.00 BCM
3.29	HEDGEHOG	180.00 BCM
3.30	BIRD AVIARY	7100.00 BCM
3.31	OSU	640.00 BCM
3.32	OSTRICH	600.00 BCM
3.33	MONKEY	600.00 BCM EACH
3.34	REPTILE HOUSE	700.00 BCM
3.35	GHORIAL	1300.00 BCM
3.36	CROCODILE	1300.00 BCM
3.37	TURTLE	600.00 BCM
3.38	BUTTERFLY PARK	600.00 BCM

LEGEND:-

WATER WELL	●
PUMP HOUSE	○
CANAL	—
WATER POINT FOR VISITORS	□
POLE WITH TENTS	◇
TUBE WELL	⊙

PROJECT
ZOOLOGICAL PARK & RESCUE CENTER
MUKUNDPUR, DISTRICT- SATNA M.P.

DRAWING TITLE:-
KEY PLAN :- ENCLOSURES
NEELGAI

DATE:- 15.02.2013 **SCALE:-** **DRAWING No.**

CLIENT:-
DIVISIONAL FOREST OFFICE
SATNA M.P.

Signature: _____
DIRECTOR
ZOO & RESCUE CENTER
MUKUNDPUR, SATNA M.P.

Signature: _____
वन संरक्षक
वन विभाग, सातना

Signature: _____
मुख्य वन संरक्षक
रक्षा वन विभाग (मोडरन)

CONSULTANT:-
AASHRAYA CONSULTANCY
 7A, Sector-B, Chanakyaipur, Chunabhatti, Bhopal M P
 Phone:- 09981205054, Email:-aashrayacon@gmail.com

This drawing is the property of consultant and shall not be reproduced in any manner without their written permission.
 All dimensions shall be checked and consistent with the relevant architectural, structural and other service drawings. Any ambiguity discrepancy or omission shall be brought to the notice of the consultant immediately before commencing the work.

Signature: _____
B.S. BONAL
 Member Secretary
 Central Zoo Authority
 (Ministry of Environment & Forests)
 Govt. of India, New Delhi

LAYOUT PLAN FOR ZOOLOGICAL PARK & RESCUE CENTER AT MUKUNDPUR, DISTRICT- SATNA M.P.

SCALE:- 1:500

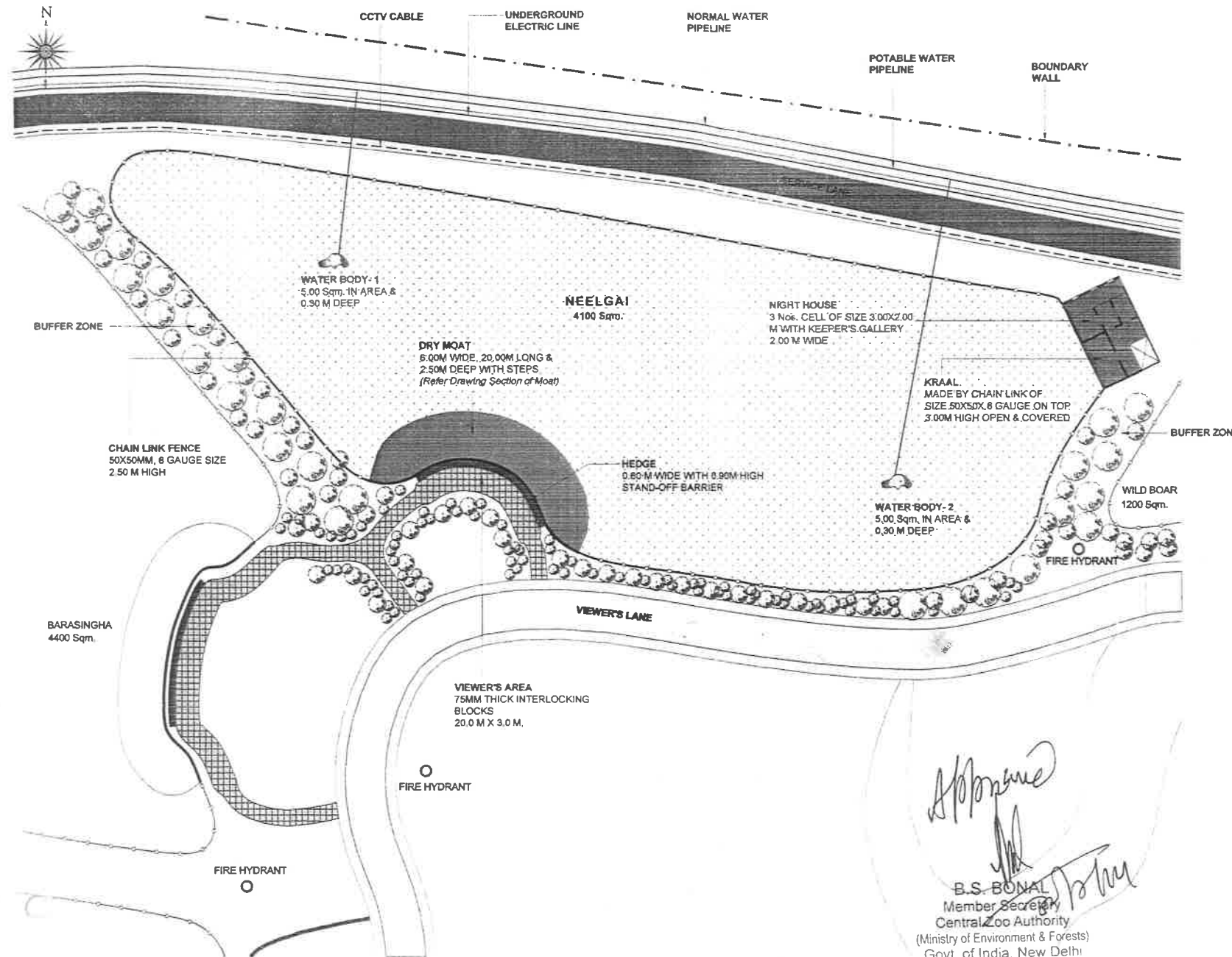

- NOTE:-
- 01 ARENA (CHAIN LINK FENCE) 50X50MM SIZE, 8 GAUGE 2.50 M HIGH
 - 02 NIGHT HOUSE 3 Nos. CELL OF SIZE 3.00X2.00 M WITH KEEPER'S GALLERY 2.00 M WIDE AT 0.80M HEIGHT FROM GROUND LEVEL
 - 03 KRAAL MADE BY CHAIN LINK OF SIZE 50X50X.8 GAUGE ON TOP 3.00M HIGH OPEN & COVERED, 28.00 Sqm. AREA
 - 04 DRY MOAT 6.00M WIDE, 20.00M LONG & 2.50M DEEP WITH STEPS
 - 05 VIEWER'S AREA 75MM THICK INTERLOCKING BLOCKS ON PAVEMENT 20.0 M X 3.0 M.
 - 06 WATER BODIES 2 Nos. 5.00 Sqm. 1N AREA & 0.30 M DEEP

PROJECT
ZOOLOGICAL PARK & RESCUE CENTER
MUKUNDPUR, DISTRICT- SATNA M.P.

DRAWING TITLE-
ENCLOSURE
NEELGAI

DATE:- 05.07.2014	SCALE:-	DRAWING No
----------------------	---------	------------

CLIENT -
DIVISIONAL FOREST OFFICE
SATNA M.P.

Signature: 
DIRECTOR
ZOO & RESCUE CENTER
MUKUNDPUR, (SATNA) M.P.
M.P., SATNA

Signature: 
वन संरक्षक
वन, मुकुंदपुर, सतना

Signature: 
मुख्य वन संरक्षक
वन, मुकुंदपुर, सतना

CONSULTANT:-
ENVIRONMENTAL PLANNING & COORDINATION ORGANISATION (EPCO)

E5, PARYAVARAN PARISAR, ARERA COLONY, BHOPAL MP
Phone: +91 755 2406650, 2406670, Fax: +91 755 2402136
E-mail: epcopl@sancharnet.ln

AND 

AASHRAYA CONSULTANCY
7A, Sector-8, Chanalyapuri, Chunarhatti, Bhopal M.P.
Phone: 09991292054, Email: aashraya@sancharnet.ln

B.S. BONAL
Member Secretary
Central Zoo Authority
(Ministry of Environment & Forests)
Govt. of India, New Delhi

This drawing is the property of consultant and shall not be reproduced in any manner without their written permission. All dimensions shall be checked and corrected with the relevant architectural, structural and other service drawings. Any ambiguity, discrepancy or omission shall be brought to the notice of the consultant immediately before commencing the work.

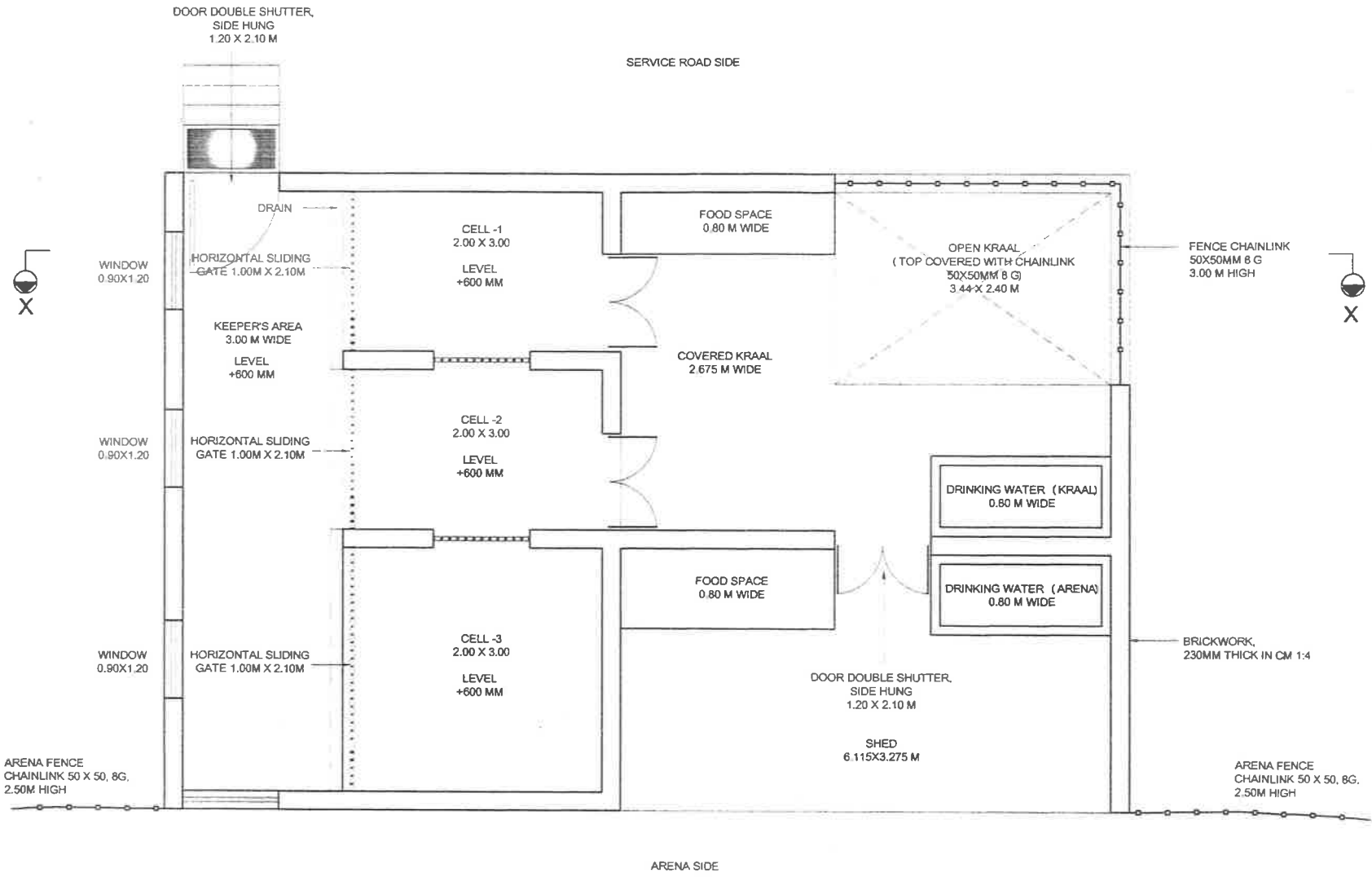

PLAN
NIGHT HOUSE

NOTE: ALL THE GATES OF CELLS ARE HORIZONTAL SLIDE GATE HAVING SIZE 1.00M X 2.10M

PROJECT
ZOOLOGICAL PARK & RESCUE CENTER
MUKUNDPUR, DISTRICT- SATNA M.P.

DRAWING TITLE:-
NIGHT HOUSE (PLAN)
HERBIVORES
NEELGAI

DATE:- 05.07.2014	SCALE:- 1:	DRAWING No.
----------------------	---------------	-------------

CLIENT:-
DIVISIONAL FOREST OFFICE
SATNA M.P.

Signature: 
DIRECTOR
ZOO & RESCUE CENTER
MUKUNDPUR, SATNA M.P.

Signature: 
वन संरक्षक
वन मण्डल, सतना

Signature: 
EPCO

CONSULTANT:-
ENVIRONMENTAL PLANNING &
COORDINATION ORGANISATION
(EPCO)

E5, PARYAVARAN PARISAR, ARERA COLONY, BHOPAL MP
Phone: +91 755 2466859, 2486970, Fax: +91 755 2462138
E-mail: epcopl@sancharnet.in

AND 
AASHRAYA CONSULTANCY
7A, Sector-8, ChanakyaPur, Chunarhatti, Bhopal M.P.
Phone: +91 755 1265054, Email: aashrayacon@gmail.com

This drawing is the property of consultant and shall not be reproduced in any manner without their written permission.
All dimensions shall be checked and correlated with the relevant architectural, structural and other service drawings. Any ambiguity, discrepancy or omission shall be brought to the notice of the consultant immediately before commencing the work.

19

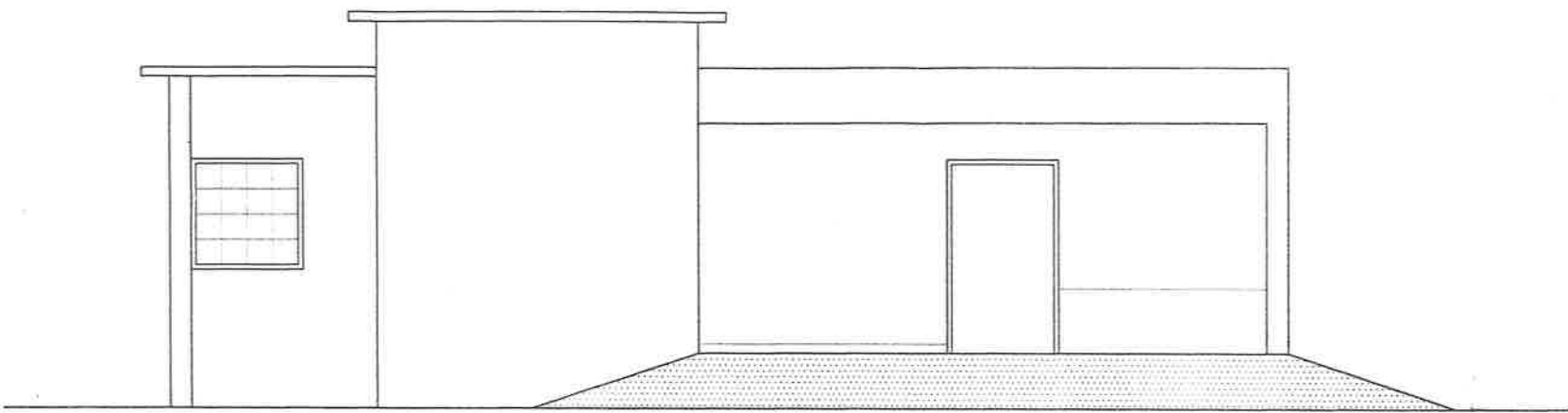

FRONT ELEVATION
NIGHT HOUSE

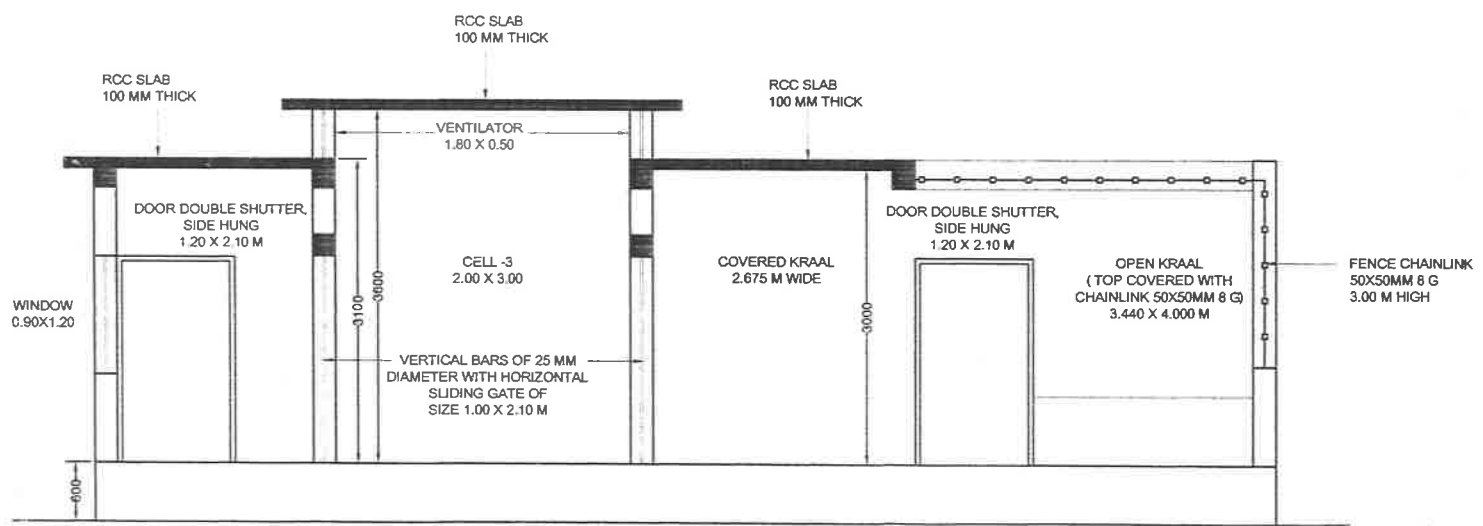

SECTION - XX
NIGHT HOUSE

NOTE:- ALL THE GATES OF CELLS ARE HORIZONTAL SLIDE GATE HAVING SIZE 1.00M X 2.10M

PROJECT
ZOOLOGICAL PARK & RESCUE CENTER
MUKUNDPUR, DISTRICT- SATNA M.P.

DRAWING TITLE:-
NIGHT HOUSE (ELEVATION)
HERBIVORES
NEELGAI

DATE:- 05.07.2014 SCALE:- 1: DRAWING No

CLIENT:-
DIVISIONAL FOREST OFFICE
SATNA M.P.

Signature: Signature: Signature:
DIRECTOR
ZOO & RESCUE CENTER
MUKUNDPUR, SATNA M.P.

Signature:
वन संरक्षक
तनकाशपुर, तनना

Signature:
मुख्य वन संरक्षक
डी.ए.ए.ए.
सी.बी.डी.ए. (म.प्र.)

CONSULTANT:-
ENVIRONMENTAL PLANNING &
COORDINATION ORGANISATION
(EPCO)

ES PARYAVARAN PARISAR, ARERA COLONY, BHOPAL MP
Phone - +91 755 2466859 - 2466970, Fax: +91 755 2462136
E-mail: epcobpl@sancharnet.in

AND
AASHRAYA CONSULTANCY
7A, Sector-B, Chanakyaapuri, Chunaribari, Bhopal M.P.
Phone - 0981236004, Email: aashrayacon@gmail.com

This drawing is the property of consultant and shall not be reproduced in any manner without their written permission.
All dimensions shall be checked and corrected with the relevant architectural structural and other services drawings. Any ambiguity, discrepancy or omission shall be brought to the notice of the consultant immediately before commencing the work.

U

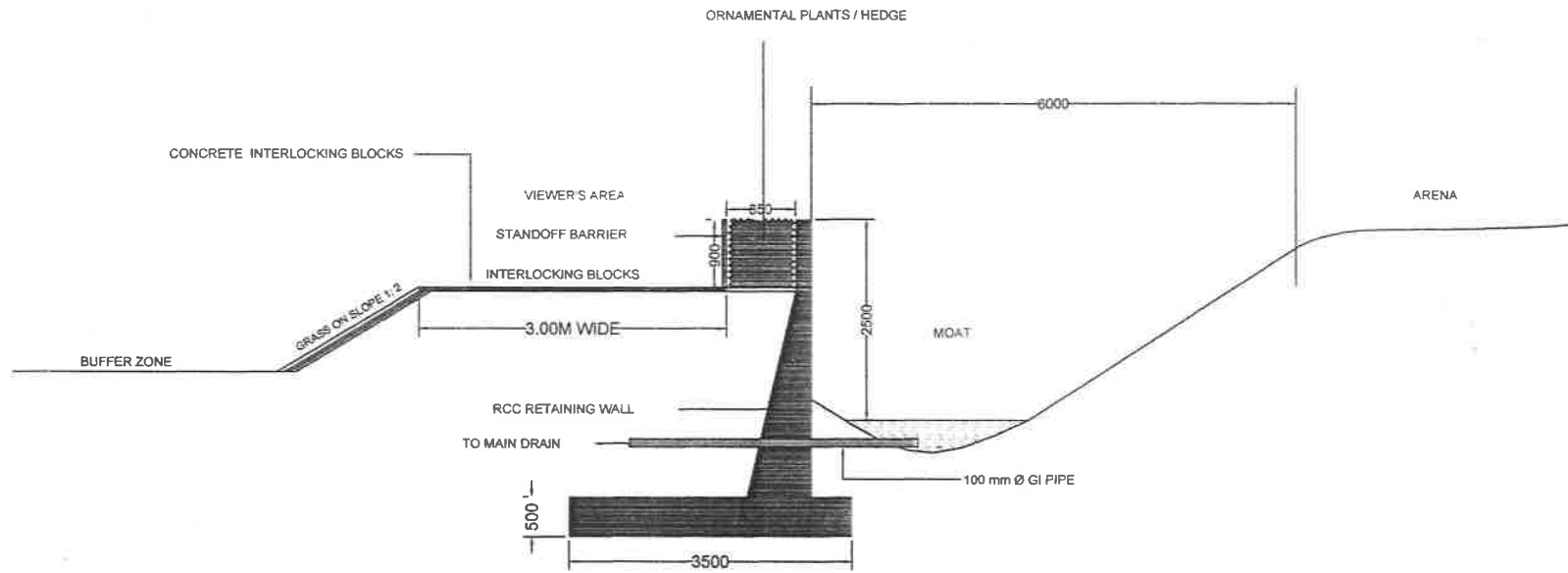

SECTION

PROJECT
 ZOOLOGICAL PARK & RESCUE CENTER
 MUKUNDPUR, DISTRICT- SATNA M.P.

DRAWING TITLE:-
 SECTION OF MOAT
 HERBIVORES
 NEELGAI

DATE:- 12.05.2014	SCALE:- 1	DRAWING No.
----------------------	--------------	-------------

CLIENT:-
 DIVISIONAL FOREST OFFICE
 SATNA M.P.

Signature -

 DIRECTOR
 ZOOLOGICAL RESCUE CENTER
 MUKUNDPUR, SATNA M.P.

Signature -

 च.प. रेवा
 C.P. REVA

Signature -

 च.प. रेवा
 C.P. REVA

CONSULTANT:-

AASHRAYA CONSULTANCY
 7A, Sector-B, Chanakyaipur, Chunaribasti, Bhopal M.P.
 Phone - 09981290284, Email - aashrayacon@gmail.com

This drawing is the property of consultant and shall not be reproduced in any manner without their written permission.
 All dimensions shall be checked and correlated with the relevant architectural, structural and other service drawings. Any ambiguity, discrepancy or omission shall be brought to the notice of the consultant immediately before commencing the work.