

103

301

NOTES:-

- 1- As it is a natural animal one third may lie covered with sloped r.c.c. roofing .
- 2- Existing trees may lie retained as far as possible leg providing ring around them .
- 3- Chain - link mesh may be placed on the in front side of the structural steel post & embeded in the base with sloped sides for smooth draining of water .
- 4- Chain - link mesh 5cmx5cm of 10 gauge galvanized .
- 5- Artitectural small cave structure bolders may be provided to in prevent natural enverment for the animals .

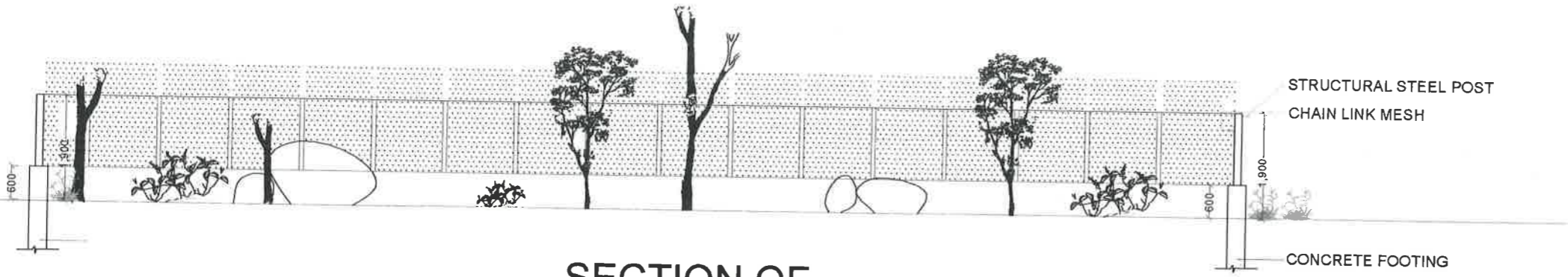
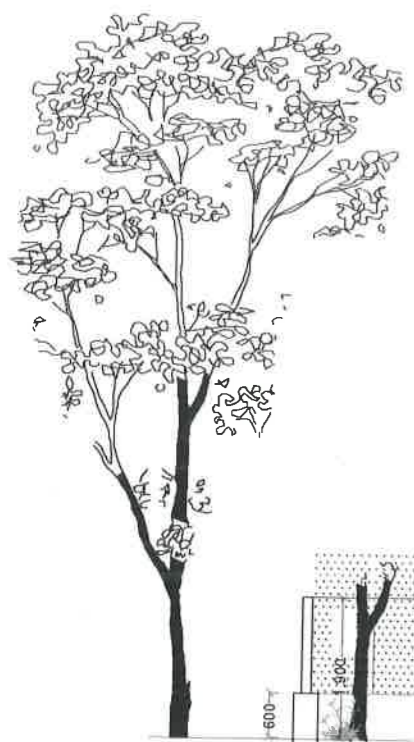

SECTION OF JACKLE
(SCALE 1:150)

STRUCTURAL STEEL POST
CHAIN LINK MESH
CONCRETE FOOTING
FRONT BARRIER

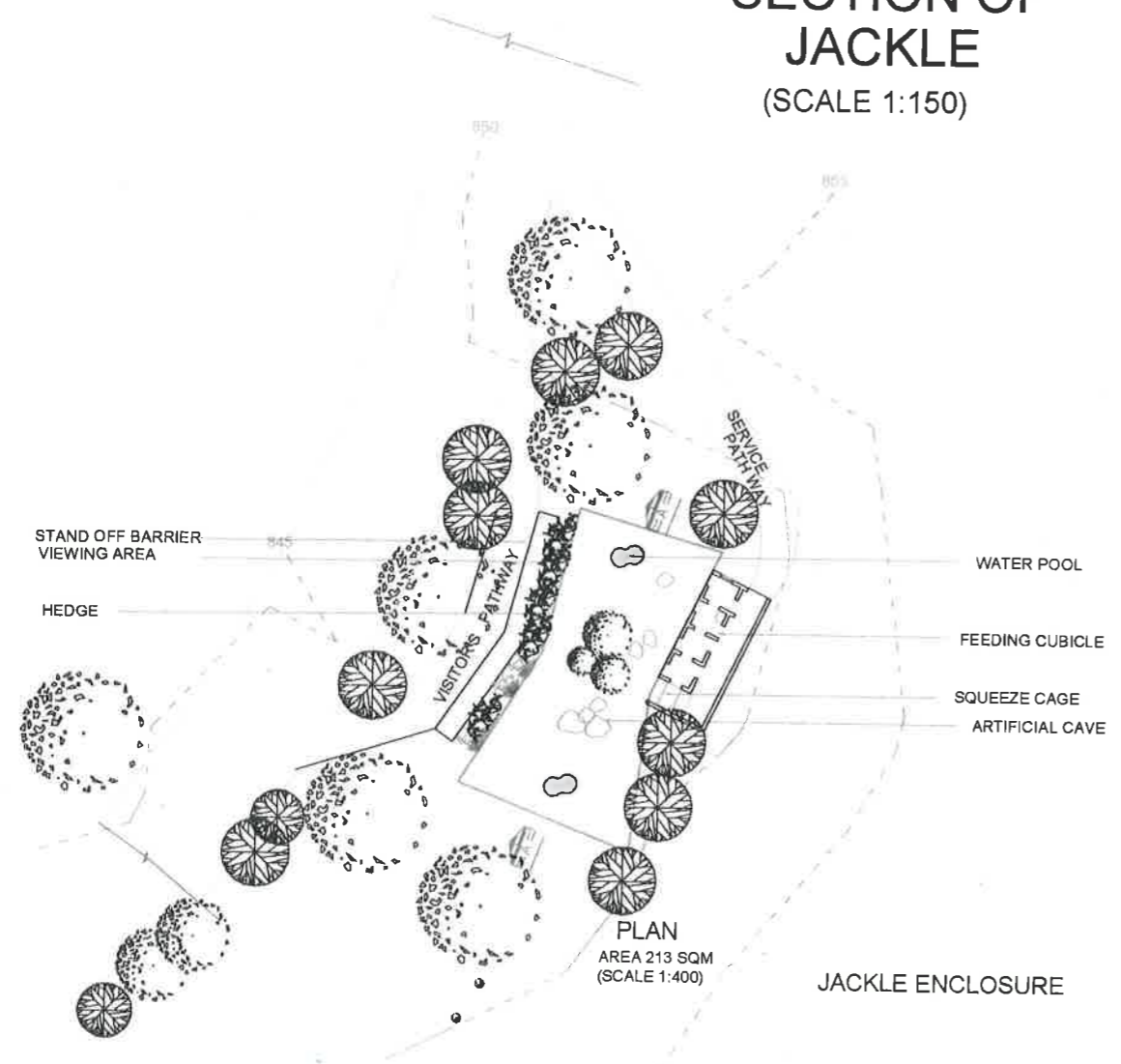

PLAN
AREA 213 SQM
(SCALE 1:400)
JACKLE ENCLOSURE

project :-	
"STATE ZOO, MEGHALAYA", SHILONG At-UMTREW, SHILONG GUWAHATI ROAD, NATIONAL HIGH WAY NO- 40.	
Prepared By :-	
srasta CREATING HABITABLE SPACES 2ND FLOOR, 270, MADHUSUDAN NAGAR, UNIT-4, BHUBANESWAR PH - 91874 -2393394, 9861043625, E-mail: srasta_associates@yahoo.com	
consultant :-	
SAROJ KUMAR PATNAIK I.F.S. (Retd.) E-mail : saroj_p9@yahoo.com	
architect :-	
ASISH KUMAR PARIDA E-mail : asish_parida@rediffmail.com	
prepared For :-	
GOVERNMENT OF MEGHALAYA	
drawing title:-	animal name:
ENCLOSURE DETAIL	JACKLE
dwg. no. :-	scale:-
SA/SZOOE/C011	
rev. suffix:-	date:-
0	14-12-2010

N.B :- THIS DRAWING IS THE PROPERTY OF " SRASTA & ASSOCIATES" AND IT IS NOT TO BE COPIED OR REPRODUCED WITHOUT THEIR PRIOR CONCENCT.

103

302

NOTES:-

- 1 - Size of one feeding cubicle shall be 1800mmX2000mm.
- 2 - Door size for the feeding cubicle shall be of 750mmX1350mm.
- 3 - External wall of the cubicle may be cladded with natural cladding stone to achieve a natural looks.
- 4 - The roof of the feeding cubicle may be sloped because of high rainfall area.

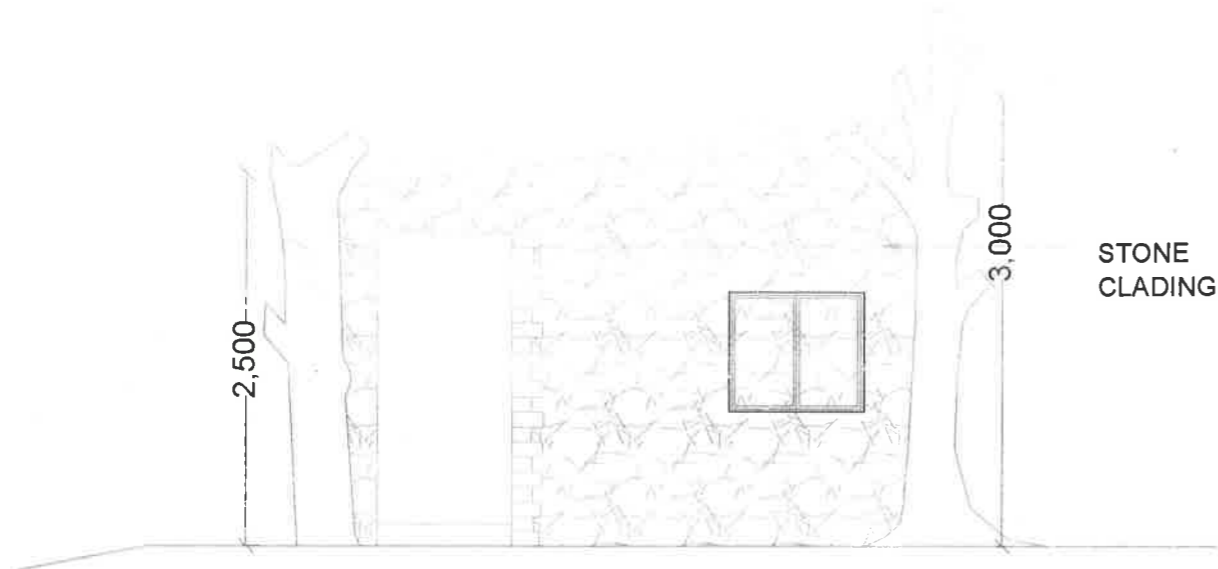

ELEVATION OF FEEDING CUBICLE (JACKLE)

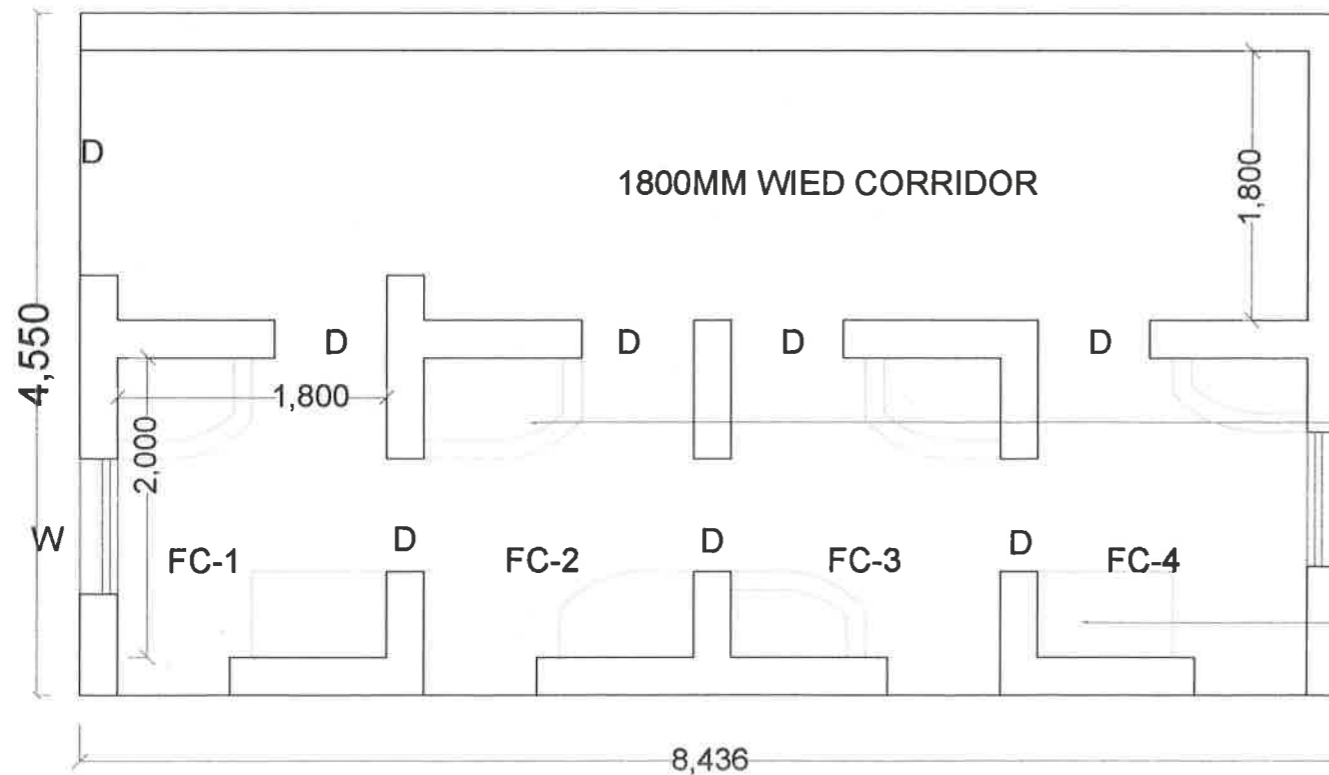

PLAN OF FEEDING CUBICLE
 JACKLE
 AREA 38 SQM.
 scale 1:100

N.B :- THIS DRAWING IS THE PROPERTY OF "SRASTA & ASSOCIATES" AND IT IS NOT TO BE COPIED OR REPRODUCED WITHOUT THEIR PRIOR CONCENT.

DRINKING WATER POOL

FEEDING PLATFORM

project :-	
"STATE ZOO, MEGHALAYA", SHILONG At-UMTREW, SHILONG GUWAHATI ROAD, NATIONAL HIGH WAY NO- 40.	
Prepared By :-	
srasta CREATING HABITABLE SPACES..... 2ND FLOOR, 270, MADHUSUDAN NAGAR, UNIT-4, BHUBANESWAR PH.- 91674 -2393394, 9981043825, E-mail: srasta_associates@yahoo.com	
consultant :-	
SAROJ KUMAR PATNAIK I.F.S. (Retd.) E-mail : saroj_p9@yahoo.com	
architect :-	
ASISH KUMAR PARIDA <i>Asish</i> E-mail : asish_parida@rediffmail.com	
prepared For :-	
GOVERNMENT OF MEGHALAYA	
drawing title:-	animal name:
ENCLOSURE DETAIL	JACKLE
dwg. no. :-	scale:-
SA/SZOO/C012	
rev. suffix:-	date:-
0	14-12-2010