

102

NOTES:-

- 1- Chainlink mesh & steel plate where ever required are to be placed on the inner side of the structural post. The mesh is to be embedded with masonry base. Which shall be sloped both way to prevent accumulation of water & urine.
- 2- Chainlink mesh could be secured with u-bolts.
- 3 - A covered feeding shed may be provided near the feeding cubicle which to prevent feral animals and birds and for case of capture.
- 4- A shed may be provided in the paddock.
- 5 - Chainlink mesh of size 25mm X 25mm of 12 gauge are to be galvanised.

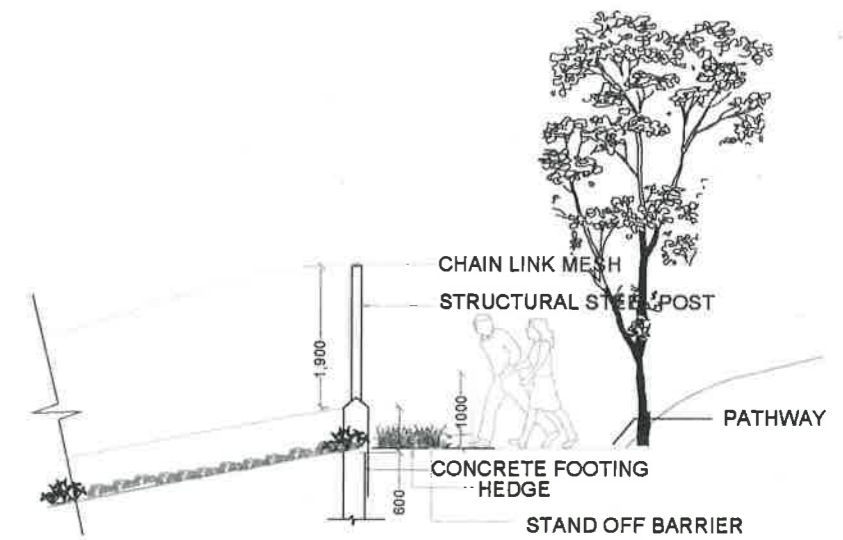
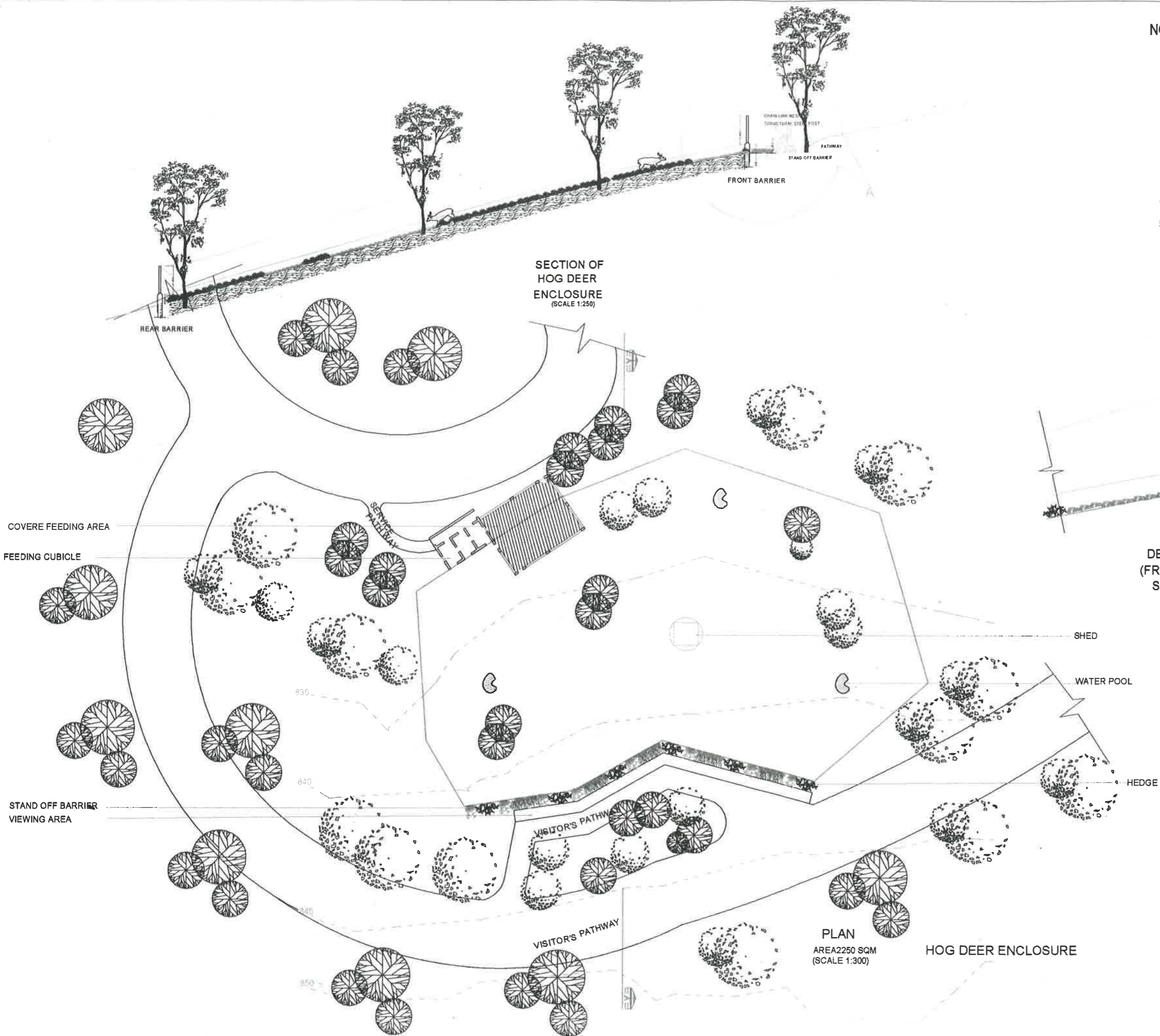

DETAIL AT "A"
(FRONT BARRIER)
SCALE 1:100

PLAN
AREA 2250 SQM
(SCALE 1:300)
HOG DEER ENCLOSURE

N.B :- THIS DRAWING IS THE PROPERTY OF "SRASTA & ASSOCIATES" AND IT IS NOT TO BE COPIED OR REPRODUCED WITHOUT THEIR PRIOR CONCENT.

project :-	
"STATE ZOO, MEGHALAYA", SHILONG At-UMTREW, SHILONG GUWAHATI ROAD, NATIONAL HIGH WAY NO- 40.	
Prepared By :-	
srasta CREATING HABITABLE SPACES..... 2ND FLOOR, 270, MADHUSUDAN NAGAR, UNIT-4, BHUBANESWAR PH.- 91874-2383384, 9981043825, E-mail: srasta_associates@yahoo.com	
consultant :-	
SAROJ KUMAR PATNAIK I.F.S. (Retd.) E-mail : saroj_p9@yahoo.com	
architect :-	
ASISH KUMAR PARIDA E-mail : asish_parida@rediffmail.com	
prepared For :-	
GOVERNMENT OF MEGHALAYA	
drawing title:-	animal name:
ENCLOSURE DETAIL	HOG DEER
dwg. no.:-	scale:-
SA/SZOOE/C015	
rev. suffix:-	date:-
0	14-12-2010

NOTES:-

192

306

- 1 - Size of one feeding cubicle shall be 2000 mm X 3000 mm.
- 2 - Door size for the feeding cubicle shall be of 750 mm X 1650 mm.
- 3 - External wall of the cubicle may be clad with natural cladding stone to achieve a natural look.
- 4 - A covered feeding shed may be provided near the feeding cubicle which to prevent feral animals and birds and for case of capture.

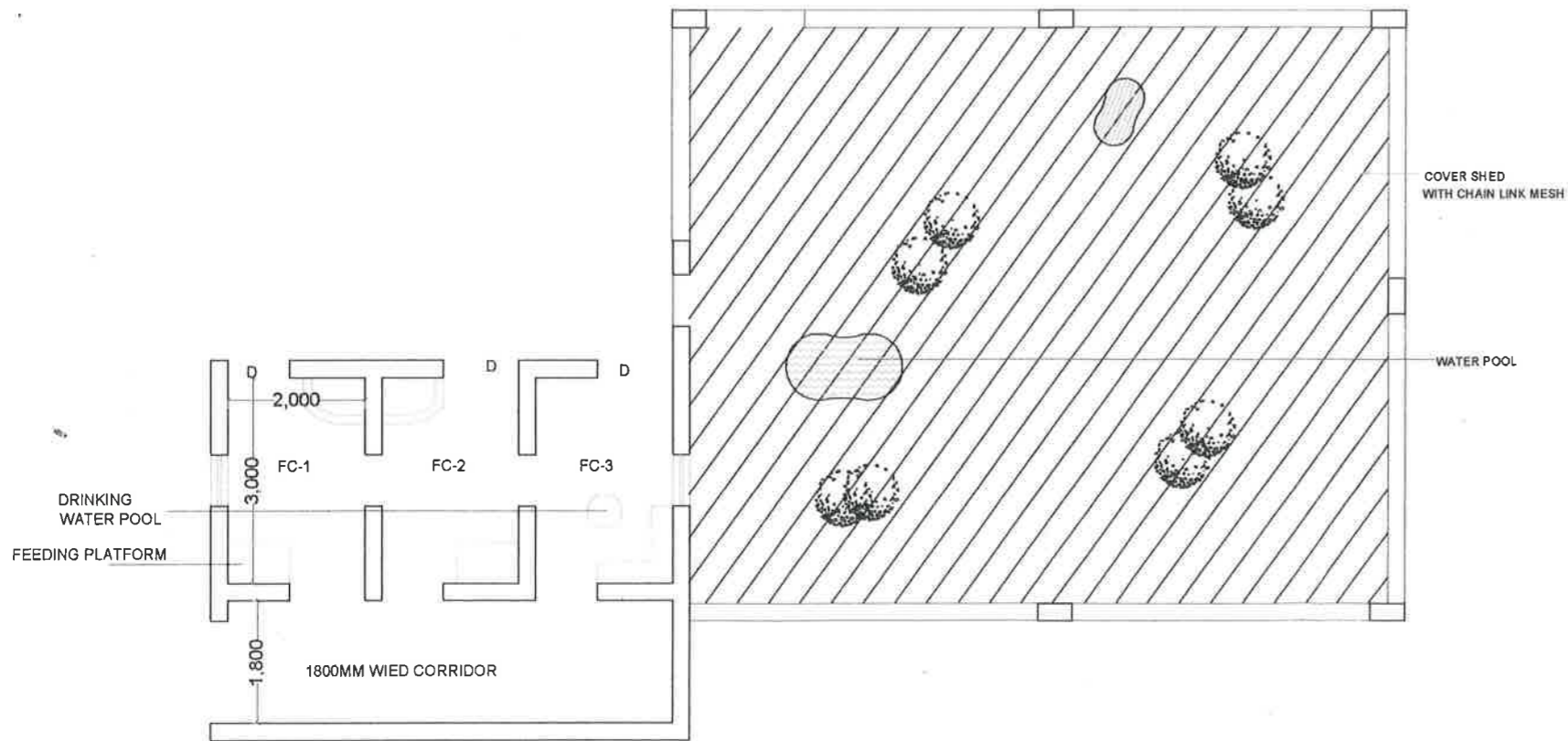
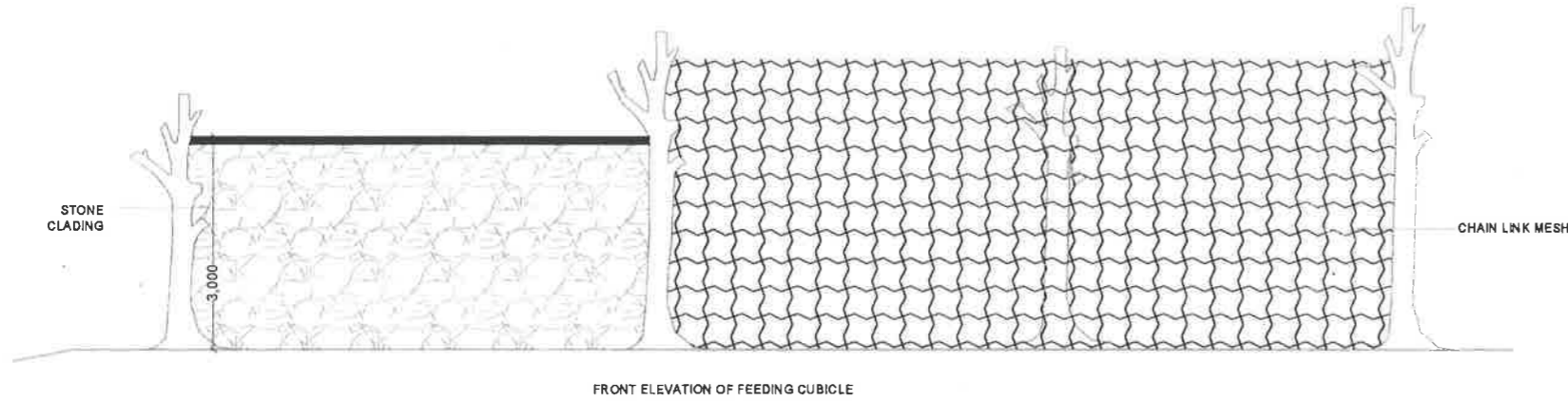
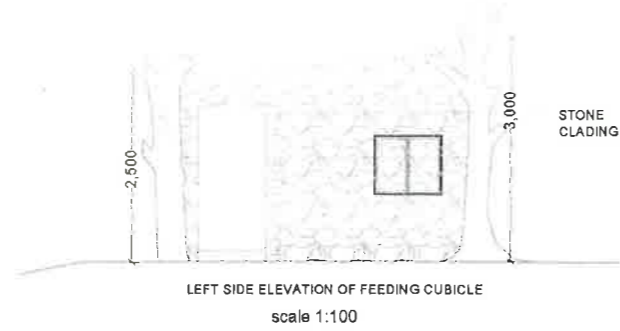

PLAN OF FEEDING CUBICLE
HOG DEER
AREA 133 SQM

N.B. :- THIS DRAWING IS THE PROPERTY OF "SRASTA & ASSOCIATES" AND IT IS NOT TO BE COPIED OR REPRODUCED WITHOUT THEIR PRIOR CONCENT.

project :-	
"STATE ZOO, MEGHALAYA", SHILONG At-UMTREW, SHILONG GUWAHATI ROAD, NATIONAL HIGH WAY NO- 40.	
Prepared By :-	
srasta CREATING HABITABLE SPACES..... 2ND FLOOR, 270, MADHUSUDAN NAGAR, UNIT-4, BHUBANESWAR PH - 01674-2393394, 9861043625, E-mail: srasta_associates@yahoo.com	
consultant :-	
SAROJ KUMAR PATNAIK I.F.S. (Retd.) E-mail : saroj_p9@yahoo.com	
architect :-	
ASISH KUMAR PARIDA <i>Asish</i> E-mail : asish_parida@rediffmail.com	
prepared For :-	
GOVERNMENT OF MEGHALAYA	
drawing title:-	animal name:
ENCLOSURE DETAIL	HOG DEER
dwg. no.:-	scale:-
SA/SZOOF/C016	1 :250
rev. suffix:-	date:-
0	14-12-2010